GUERNSEY

Breeders' Journal

October 15, 1951

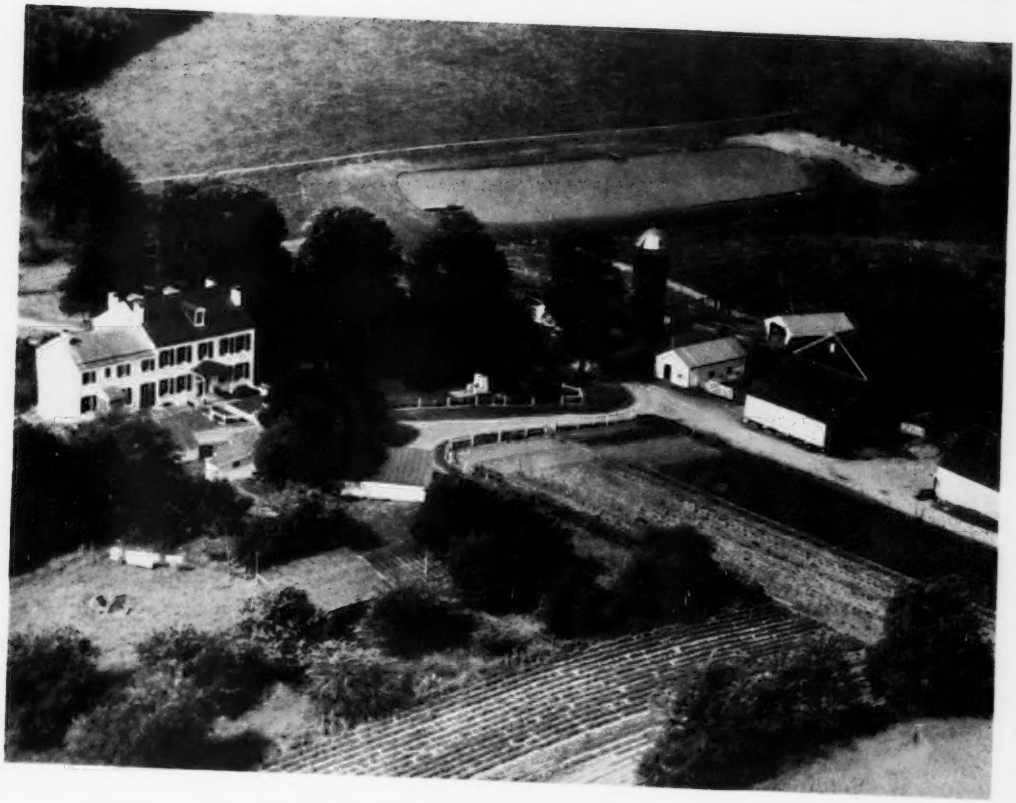

Mr. Eugene B. Power B
University Microfilms
313 N. First Street
Ann Arbor, Michigan

T. B. ACCREDITED VACCINATED AND VACCINATED APPROVED No. A2027

FOREMOST GUERNSEYS

Foremost in Name and Breeding Fame

Foremost Acme

Langwater Foremost

"FAITHFUL"

Faithful Inheritance Is In Demand

TOP BULL GUERNSEY SALE
THIRD HIGH BULL THIS YEAR ($11,000)

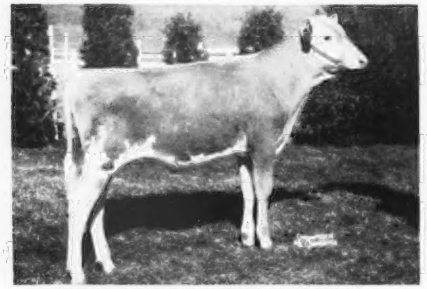

FOREMOST QUANTITY'S ROYAL

Sold for $11,000 to Mrs. Gertrude McNaught, Elgin, Ill. and Mr. W. H. Odlum, Roselle, Ill.
Sire: FOREMOST FOOTPRINT, A. R.
Dam: FOREMOST QUANTITY
737—G, 861—DD, 874—B, 842—6yrs, 803—7yrs—305C—3x, 864—8yrsC.

A full brother . . . FOREMOST QUANTITY'S FOOTPRINT—is in service in our herd.

MORE "FAITHFUL"—ONE OF THE TOPS AT THE McDONALD SALE, 1951 ($6,000). Third High Female—Top Bred Heifer.

FULL SISTER TO QUANTITY'S ROYAL
AND QUANTITY'S FOOTPRINT ($12,000)

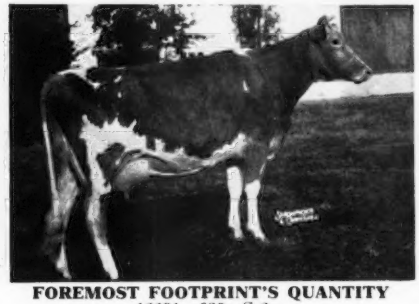

FOREMOST FOOTPRINT'S QUANTITY
12291—630—Sr2

Sold for $12,000 to Fairlawn Farms Co., Port Chester, N. Y. at the McDonald Sale, 1949.

"FAITHFUL" BLOOD SELLS—IT IS IN DEMAND . . . The blood of this great cow predominates our herd.

Fairlawn Superb's Faithful comes home. She is by Foremost J. C. and out of Foremost Footprint's Quantity (see above).

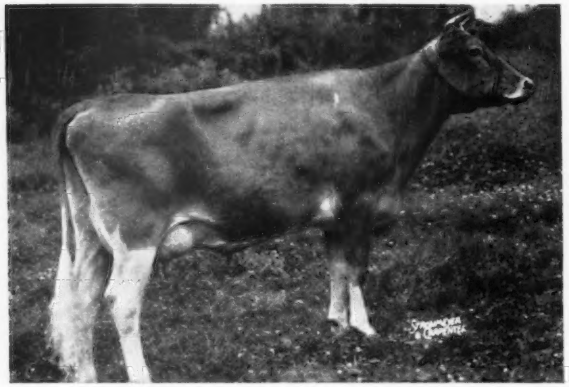

← Tops New York State Sale, 1951 ($2,350)

More "FAITHFUL" Blood
Another "J. C." Daughter . . .

◀— **BROOKLANDS J. C. BRIDGET**

On test . . . She is strong in "Faithful" blood.

Purchased by us at the N. Y. State Sale, 1951. Bred by Stephen W. Blodgett, Brooklands Farm, Fishkill, N. Y.

We can offer a choice selection of top Foremost-bred bull calves. Calves strong in the blood of the "Faithful" family through sons of Superb's Faithful and "Quantity".

ALL "FAITHFUL" . . . *YEAR IN . . . YEAR OUT*

The blood of "FAITHFUL" has continued to be at the top. When you are thinking about great brood cows and top cow families . . . DON'T FORGET THE "FAITHFUL" FAMILY.

SEND FOR PRICES AND PEDIGREES

FOREMOST GUERNSEY ASSOCIATION, INC.

HOPEWELL JUNCTION (Dutchess County), NEW YORK

J. C. PENNEY, President W. K. HEPBURN, Manager

SEEING IS BELIEVING

Keep your eye on this Calving Schedule of

FAIRLAWN ACTOR'S LEADER

JUDGED by both type and production, there seems little doubt that the daughters of FAIRLAWN ACTOR'S LEADER are real top dairy cows. By Fairlawn Peerless Actor, out of the Excellent cow, Fairlawn K. Gay Levity (17244—845—7yrs—365C), his first 5 daughters on test at Woodacres should average over 600 lbs. of fat as 2-year-olds. Four of the five have milked over 54 lbs., the other over 45. Over 70 head are now in calf to him at Woodacres. In November, December and January we should have available some mighty select offerings of bull calves out of most worthy dams.

We believe it well worth your time to study the calving schedule below, and to get in touch with us. You will find our prices reasonable, and the value of these calves should be exceedingly high.

Daughter . . .

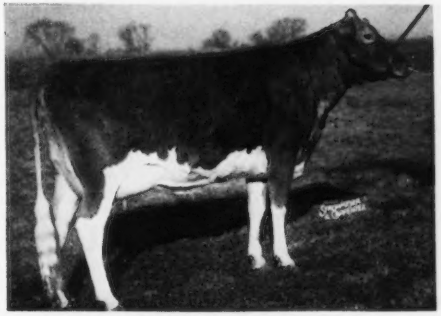

GLENGERAN LEADER'S BLUE RIBBON
On test, 11519—552—Jr2 in 293 days.

Dam	Due	Dam Classified	Average Fat Tested Dams of Calf
Woodacres Royal Noble Lady	Nov.	E '47—VG '48 '50	846
Douglaston Maharanee Yatung	Nov.	VG '47—E '50	870
Woodacres Noble Lucy	Nov.	D '50	917
Woodacres Noble Lee	Dec.	Jr. Champ. '47	819
Woodacres Honor Ailwyn	Dec.	Heifer	819
Rockingham Recollect	Dec.	VG '47—D '50	801
Brian Boru Royal Kathleen	Dec.	Heifer	832
Woodacres Steadfast Vivian	Jan.	VG '47—E '50	865
Woodacres Royal Lucinda	Jan.	VG '50	797
Woodacres Princess First Lady	Jan.	VG '50	893
Pinebrook Buttergirl	Jan.	GP '47	829

Dam	Due	Dam Classified	Average Fat Tested Dams of Calf
Bethany Shah's Blanche	Jan.	VG '47—D '50	827
Antietam Royal Polly	Jan.	VG '50	828
Rosewald Gracious Alice	Jan.	D '47	831
Woodacres Queen Mirth	Jan.	VG '50	814
Woodacres Supreme R. Lavender	Jan.	GP '47	833
Woodacres Supreme R. Model	Jan.	VG '47 '50	830
Woodacres Supreme R. Virtue	Jan.	VG '47—D '50	836
Woodacres Supreme Royal Lady	Jan.	D '47	831
Brian Boru Royal Lilla	Jan.	Heifer	892
Brian Boru Royal Pearl	Jan.	Heifer	795
Fritzlyn King's Jeanette	Jan.	E '50	878

Daughter . . .

BLUE RIBBON
On test, 11519—552—Jr2 in 293 days

Daughter . . .

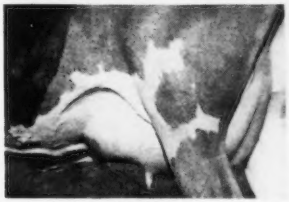

DELORA
On test, 10364—458—Jr2 in 229 days

Daughter . . .

CELESTE
On test, 11059—469—Jr2 in 283 days

WOODACRES *Royal Guernseys*

BOX 669, PRINCETON, N. J.

FEDERAL ACCREDITED HERD NO. 526351
•
N. J. ABORTION-FREE HERD NO. 424

ATHERTON W. HOBLER, OWNER • GEO. M. NEWLIN, MGR. • A. M. GOEDECKE, HERDSMAN • TEL. HOPEWELL, N. J. 361

Blakeford Farms
INCORPORATED

In Memoriam

GUY E. HARMON

1888-1951

GEORGE M. MOFFETT
President

Queenstown, Maryland

ADVERTISERS' INDEX

Guide to BUYING...

GOLDEN GUERNSEY

* Indicates ADVERTISER IS SUPPORTING BREED-MILK Program

Alfalfa Farm—Mass. 714
American Guernsey Cattle Club—N. H. 730
Anchor Point Farm—Wis. 689
Anchor Serum Co.—Ind. 675
Applebrook Farm—Pa. 702

Bacon, Ralph D.—Mass. 675
Badger-Northland, Inc.—Wis. 677
Basquaerie Farm—Mass. 737
Bayville Farms—Va. 782
Beacon Milling Co.—N. Y. 676
Beaver Brook Farm—Vt. 725
Beaver Creek Farm—S. C. 717
Ben Tulloch Dispersal—N. Y. 690-694
Beulah Lane Farm—Wis. 689
Blakeford Farms, Inc.—Md. 610
Booth, Carl H.—N. J. 673
Box 150 675
Brays Island Plantation—S. C. 761
Breeders' Supply Co.—Iowa 677
Broadhurst-Scudder Farm—N. J. 675
Broadview Dairy—Va. 756
Broadway Rubber Co.—Ky. 677
Brookberry Farm—N. C. 617
Butterton Guernsey Farm—Calif 760

Charlescote Farm—Mass. 678
Chedco Farm—Mass. 706, 735
Chevrolet Motor Div.—GMC—Mich. 671
Cloverdale Ranch—Calif. 759
Consolidated Products Co.—Ill. 668
Copper Gate Farm—N. J. 619
Corvilla Farm—Ill. 685
Creutzburg & Son, Geo. F.—Pa. 674
Crumdale Farm—Pa. 730

Decorah Dairy Farm, Inc.—Wis. 687
Deep Lake Farm—Conn. 762
DeLaval Separator Co.—N. Y. 667
Delwake Farm—N. J. 701
Dennis, Sr., L. E.—Ill. 675
Dinsmore Dairy Co.—Fla. III. Cover
Dot-Mar Farm—Ill. 684
Dunn & Harwood—N. Y. & Mass. 732, 733, 741
Dunn's Tour—N. Y. & Mass. 725

Ernola Farm—Idaho 763
Eshelman & Sons, John W.—Pa. 673
Eskdale Farms—Wis. & N. C. 723

Flinco Farms—Miss. 728
Florida G. C. C.—Fla. 754, 755
Flying Horse Farm—Mass. 664, 665
Foremost Guernsey Assn., Inc.—N. Y. II. Cover
Forge Hill Farm—N. Y. 761
Forges Farm, Inc.—Mass. 734
Fritzlyn Farms—Pa. 681

Gayhead Guernsey Farm—N. Y. 725
George Sales Service—Ind. 675
Glengeran Farm—N. J. 724
Golden Arrow Farms—Ind. 675
Grandva Farms—Wis. 687
Granger Sales Co.—Conn. 675
Great Elm Farm—N. H. 679
Greenway Farm—Mass. 736
Grunewald, Forrest R.—Ill. 672
Gwynllan Farm—Pa. 747

Hemlock Farm—Va. 757
Henslee Farms—Tenn. 666
Hermitage View Farm—Tenn. 791
Highfield Farm—Conn. 752
Highland Farm—Va. 756
Holliknoll Farm—Va. 768
Hominy Hill Farms—N. J. 711
Housatonic Farms, Inc.—Conn. 741
Howland Farm—Vt. 703

Idacrest Farm—Idaho 763
Idaho Guernseys—Idaho 763
Ideal Guernsey Farms—N. J. 686, 707
Illinois G. B. A.—Ill. 726
Illinois Guernseys—Ill. 684, 685, 726, 727

Klondike Farm—N. C. 614

Laacke Co., R.—Wis. 675
La Crosse Co. G. B., Inc.—Wis. 743
Lakemont Dairy Farm—Fla. 716
Langvalley Farm—Md. 719
Larson's Animal Hospital—Minn. 672
Laurel Locks Farm—Pa. 716
Lauxmont Farm—Pa. 766
Lawnview Guernsey Farm—Ill. 685
LeGear Medicine Co.—Mo. 675
Lehigh Valley Cooperative Farmers—Pa. 730
Lone Acres—Wis. 688
Lookout Valley Farm—Wis. 727
Luxerin Farm—Wis. 687

Mainstone Farm—Mass. 736
Maple Lane Farm—N. Y. 703
Maple Manor Dispersal—Pa. 749
Martin Laboratories—Ohio 669
Maryland Artificial Breeding Coop., Inc.—Md. 750
Maryland State Sale—Md. IV. Cover
McDonald Farms—N. Y. 710, 721, 744
Meadow Lodge Farms—Okla. 765
Meadow View Farm—Minn. 743
Merryman & Sons, Inc.—Md. 690-700, 718, 741, 745, IV. Cover
Merryman's 80th Sale—Pa. 745
Miller, Roy—Pa. 675
Minnesota G. B. A.—Minn. 742
Minnesota Guernseys—Minn. 742, 743
Mississippi Guernseys—Miss. 728
Mojonnier Brothers Co.—Ill. 676
MWM Color Press—Mo. 675

Namreg Manor Dispersal—Md. 696-700
National Food Co.—Ill. 672
Near's Food Co.—N. Y. 670
Nejasco Farm—Ga. 720
New England Sale—Mass. 732-737
Nihighan—Ariz. 725
North Farm—R. I. 682
Nu-Maid Farms—Ohio 753
Nutshell Farm—Va. 767

Oak Lane Farm—Minn. 743
Open Hearth Farm—N. Y. 764
Oregon—Ore. 758

Pate Sales Co.—N. J. 708, 709, 761
Pate's Invitational Sale—N. J. 701-711
Pebble Hill Farm—Pa. 704
Peck's Guernsey Farm—Ill. 684
Peerless Machinery Co.—Mo. 676
Pennsylvania G. B. A.—Pa. 748, 749
Pennsylvania State Sale—Pa. 748
Phillips Sales & Pedigree Co.—Wis. 738, 739, 743
Pine Grove Dairy Farms—Va. 756
Prairie Bloom Guernsey Farm—Ore. 758
Prairie Dale Farms—Wis. 688

Quail Roost Farms—N. C. 792

Ralston Purina Mills—Mo. 674
Riegeldale Sale—Ga. 695, 716, 717, 719-723
Robson Corp., The—N. Y. 677
Rockingham Farm—N. H. 620
Rosewood Farm—Ill. 677
Rosymorn Farm—Ill. 684

SanLynn Farm—Utah 712
Seath & Shultz—N. H. 715
Shad Blow Farm—Conn. 683
Shady Oak Farm—N. C. 740
Shamrock Farm—Ariz. 724
Sheidegren Farm—Mass. 714
Shoal Falls Farm—N. C. 717
Snow Summit Ranch—Utah 712
Southern Oregon—Ore. 727
Southwest Missouri G. B. A.—Mo. 713
Standard Equipment—Md. 663
Stevens, Donald W.—N. H. 672
Strafford Co. G. B. A.—N. H. 713
Strohmeyer and Carpenter—N. Y. 675
Sunnyhill Farms, Inc.—Pa. 729
Sunny View Farm—Ky. 760
Sunshine Farm—S. C. 720

Texas G. B. A.—Tex. 680
Tillybardin Farm—Wis. 689
Tom Cooper Farms—Okla. 731
Transcript Printing Co.—N. H. 725
Tri-State Breeders Co-Operative—Wis. 751
Twin Valley Farm—Mass. 701

Utah Guernseys—Utah 712

Valleyrun Farm—Pa. 705
Vicor Farm—Va. 757
Virginia Guernseys—Va. 756, 757
Virginia State Sale—Va. 718

Walker Farms—Miss. 722
Waukesha County G. B. A.—Wis. 688, 689
Wern Farms—Wis. 688
Western Consumers Guernsey Farm—Calif. 680
Western Guernsey Service—Calif. 672
Weston Mfg. Co.—Colo. 677
Wick's Guernsey Farm—Miss. 728
Windermere Farm—Ill. 685
Windy Hill Farm—Pa. 746
Wisconsin Guernseys—Wis. 687
Woodacres—N. J. 609
Worthington's Farm—Miss. 728

Chat . . .

Rosewald Mussolini's Marcella, secured in the 1947 Mississippi State Sale for the top purchase price, has done well for J. D. Battle and Sons, Uniontown, Alabama. In addition to her daughters in Mr. Battle's herd, she also has a granddaughter. The herd sire is Walker Farms Flippant, a son of Riegeldale McBarnard and Walker Royal Gene. Recently Mr. Battle reported the sale of a son of this bull to a new breeder near Yazoo City, Miss., a town located in the edge of the Mississippi Delta.

R. E. "Gene" Waters, manager of Walker-Flint Dairy, Jackson, Mississippi, recently placed an order for GOLDEN GUERNSEY tumblers, his second within a period of three weeks. These tumblers have been placed in various eating establishments in Jackson and included the coffee shop at the Walthall Hotel, Chris' Restaurant, College Drive Inn, Shann's, The Colonial House, Tarrymore and the Shamrock. One of the first customers was Gene himself, who reports the trademark on the tumbler drew the attention of several other customers at nearby tables.

Entered as Second Class Matter, December 15, 1909, at the Post Office, Peterborough, New Hampshire, under act of March 3, 1879. Acceptance for mailing special rate of postage provided in section 1113, Act of October 3, 1917; Authorized August 9, 1918.

Complacency

We lift the receiver on the phone and dial or call a number. Almost immediately we are talking to a party from one block to 3,000 miles distant. We step on or push the button of a car and the engine turns over and we start traveling. We open the front door and on the porch is the latest newspaper. We turn a dial and voices come out of the ether or, better still, we see the vision on a screen. We sit down to breakfast and there is fresh milk and cream for our cereal. We never give them a second thought. We hardly care about the effort, labor and planning that have gone into bringing these things to pass. We take it all for granted. We are irritated and annoyed if machines do not work or material things are not in their customary places at the regular time.

We have drifted into complacency. We forget that what we so easily take for granted requires the efforts of a huge army of trained and specialized people. We also forget when we read our favorite magazine that hours of time and thought were required to produce it.

The Guernsey Breeders' Journal is one of the leading breed publications in America. It has been proclaimed by many outside the Guernsey circle as the greatest breed magazine. Our breeders look upon the Journal as a guidebook for information on better management, feeding, breeding and the control of disease. For over 41 years the Journal has had a remarkable reputation for accuracy and reliability. It should be a MUST with every breeder.

The Journal is a living history of the Guernsey breed, and only through its pages can a breeder keep informed on Guernsey activities. Meetings, sales, fairs and all local, state and national events are recorded.

The Journal is appreciated. You never see a copy in the waste-basket. They are kept for years, and are the bane of every housewife at spring cleaning time, for few men will part with their back copies. It is a reference book for all time.

Why not hesitate a moment and think of the men and women who are giving of their time voluntarily, to promote Guernseys; the great army of people who are dependent upon the Guernsey for their livelihood; the breeders of better livestock and, in general, all those who are working for the breed in the various capacities.

To these and a host of others we owe a debt of gratitude for many of the things we take for granted.

The Cover . . .

Aerial photograph of Oakland Manor Farms, owned by Juliet G. Smith and Charles F. Smith, Jr., Union Bridge, Md. At the Maryland State Fair this year, the get of McDonald Farms Inheritor was first get of sire, 2nd best 3 females and 3rd best dairy herd. This bull has sired many outstanding daughters in the Oakland Manor Farms herd. He is now in artificial service at the Maryland Artificial Breeding Cooperative, Inc., College Park, Md. His D. H. I. A. proof shows an increase of 904 lbs. milk and 112 lbs. fat over their dams.

(Photo by Henry DeWolf, Aerial Photographer, 245 Randolph St., Rochester 21, N. Y.)

The American Guernsey Cattle Club

OFFICERS AND EXECUTIVE COMMITTEE

R. F. Loree, Florham Park, N. J., President '53.

Kent B. Hayes, Oklahoma City, Okla., Vice-President '53.

John S. Ames, Boston, Mass., 2nd Vice-President '56.

Karl B. Musser, Secretary-Treasurer.

James B. Sweeney, Attorney.

George W. Emde, P. O. Box 319, Lodi, Calif. '52.

Guy E. Harmon, Queenstown, Md. '56.

George Watts Hill, 111 Corcoran St., Durham, N. C. '52.

Otto H. Liebers, Lincoln, Neb. '54.

J. W. McCoy, R.F.D., West Chester, Pa. '55.

J. M. McDonald, Cortland, N. Y. '55.

Gavin W. McKerrow, Pewaukee, Wis. '56.

R. H. McMurtrie, Huntingburg, Ind. '55.

Kenneth C. Price, Port Orchard, Wash. '54.

Fred C. Siess, Lebanon, Ind. '52.

G. B. Walker, Stoneville, Miss. '54.

Howard J. Ziegler, Clyde, Ohio. '53.

(Year indicates Committee term expiration.)

ADMINISTRATION

Karl B. Musser, Secretary-Treasurer.

Robert D. Stewart, Asst. Secretary-Treasurer.

Elmer H. Shattuck, Purchases and Production.

COMPTROLLER

F. Russell Abbott.

HERD REGISTER

J. E. Cunningham, Director.

Floyd L. Greenburg, Asst.

PERFORMANCE

C. M. Cummings, Director and Office Manager.

Clarence W. Greenle, Superintendent of A. R. and H. I. R.

Irving E. Nichols, Superintendent of Performance Register and Pedigrees.

GUERNSEY BREEDERS' JOURNAL

Lincoln R. Lounsbury, Managing Editor.

Richard G. Price, Advertising Manager.

Ray L. West, Asst. Advertising Manager.

PROMOTION

E. W. Bunce, Director.

Carman B. Hill, Asst.

EXTENSION

Ballard K. Bennett, West Main St., Lebanon, Tenn.

George W. Chambers, 202½ North Cedar St., Owatonna, Minn.

Henry T. Child, 34 Brainard St., Mount Holly, N. J.

R. L. Holden, Room 300, 125 North 4th Street, Lafayette, Ind.

J. McK. Jeter, Little Bldg., Second Floor, Box 162, Union, S. C.

Tim C. Main, 29 East Mountain St., Fayetteville, Ark.

Elmer J. Meadows, Room 302, Corbett Bldg., Portland 4, Ore.

Joseph Pendergast, 3 Main St., Cobleskill, N. Y.

Arthur W. Telfer, Room 420, Ness Bldg., 28 W. 2nd South, Salt Lake City, Utah.

TYPE CLASSIFICATION

L. V. Wilson, Route 1, Owatonna, Minn.

C. B. Finley, Grimes, Iowa.

Golden Guernsey, Inc.

Officers

R. F. Loree, Florham Park, N. J., President '53.
Kent B. Hayes, Oklahoma City, Okla., Vice-President '53.
Karl B. Musser, Secretary-Treasurer.
Robert D. Stewart, Asst. Secretary-Treasurer.
Vera B. Westover, Chief Accountant.

Directors

Gavin W. McKerrow, Pewaukee, Wis.
R. H. McMurtrie, Huntingburg, Ind.
Fred C. Siess, Lebanon, Ind.

Advisory Council

Lloyd B. Wescott, Chairman, R. 3, Clinton, N. J. '54.
S. Bruce Black, East Pepperell, Mass. '54.
Oliver M. Burton, Lake Forest, Ill. '53.
W. W. Fitzpatrick, Quail Roost Farms, Rougemont, N. C. '54.
W. C. Locke, Kalamazoo, Mich. '52.
John Lyman, Middlefield, Conn. '53.
Claude A. Potts, Lebanon, Ind. '54.
S. C. Price, Hazleton, Pa. '52.
Lloyd Riford, Auburn, N. Y. '52.
Clarence Sheridan, Fond du Lac, Wis. '52.
A. Ralph Shoemake, Dayton, Ohio. '53.
Harold Wakefield, Adohr Milk Farms, 1901 S. LaCienega Blvd., Los Angeles 35, Calif. '52.
E. C. C. Woods, Hanover, Va. '53.
John D. Worthington, Bel Air, Md. '54.
(Year indicates Council term expiration.)

MILK MARKETING

J. Frank Johnson, Director.
W. Donald Moffat, Asst.
Peterborough, N. H.

Field Representatives

Michael Freedman, Box W., Cornwall Ave., Cheshire, Conn.
Lee L. Jennings, Owatonna, Minn.
Edward B. Smith, 212 Abbot Bldg., East Lansing, Mich.

STATE REPRESENTATIVES

CALIFORNIA

Frank A. Loughary, Sec.
Wendell H. Jones, Asst.
California G. C. C., Inc., Room 401, Calif. Fruit Bldg., Sacramento 14, Calif.

CONNECTICUT

Clair B. Sheldon, Field Sec., Connecticut G. B. A., Drawer 72, Southington, Conn.

ILLINOIS

George A. Campbell, Jr., Field Sec., Illinois G. B. A., Inc., 108 East Wilson Street, Batavia, Ill.

INDIANA

E. T. Wallace, Sec.
Ind. G. B. A., 821 Lafayette Life Bldg., Lafayette, Ind.

MARYLAND

Arthur L. Mulford, Field Sec., Maryland G. B. A., 103 West Chesapeake Ave., Towson 4, Md.

MICHIGAN

A. P. Cole, Field Sec.
Michigan G. B. A., 212 Abbot Bldg., East Lansing, Mich.

NEW JERSEY

Wm. M. Nulton, Jr., Field Sec.
Louis Gruninger, Asst. Field Sec.
New Jersey G. B. A., New Jersey Agricultural Exp. Sta., New Brunswick, N. J.

NEW YORK

B. J. H. Rikert, Business Manager
Maynard B. Abbott, Asst.
John A. Sims, Asst.
New York G. B. Co-Op., 1606 E. Erie Blvd., Syracuse, N. Y.

NORTH AND SOUTH CAROLINA

Mack H. Alman, Field Sec., North and South Carolina G. B. Associations, 114 Brookside Rd., Spartanburg, S. C.

OHIO

Robert W. Bishop, Field Sec.
H. E. Denlinger, Milk Marketing Representative.
Ohio G. B. A., Public Sq., Wooster, Ohio.

PENNSYLVANIA

William H. Juzi, Manager, Pennsylvania G. B. A., 601 Payne-Shoemaker Bldg., P. O. Box 491, Harrisburg, Pa.
John B. Blyholder, Jr., Northeastern Fieldman, R. D. No. 1, New Cumberland, Pa.
Lloyd R. Eyler, "Golden Guernsey Representative," Pennsylvania G. B. A., 601 Payne-Shoemaker Bldg., P. O. Box 491, Harrisburg, Pa.
Francis L. Fulton, Western Fieldman, 404 Coulter Bldg., Greensburg, Pa.
Corey C. Garey, Jr., Fieldman, Pennsylvania G. B. A., 601 Payne-Shoemaker Bldg., P. O. Box 491, Harrisburg, Pa.
Charles W. VanHorn, Southeastern Fieldman, Lansdale, Pa.

VIRGINIA

K. M. Mace, Field Sec.
Virginia G. B. A., Room 204, Lyric Bldg., 9th and Broad Streets, Richmond 19, Va.

WISCONSIN

Otto Kline, Sec.
Wisconsin G. B. A., Box 14, Waukesha, Wis.
Charles L. Dalton, Milk Marketing Representative, Wisconsin G. B. A., 2206 N. 30th St., Milwaukee 45, Wis.

GUERNSEY *Breeders' Journal*

Vol. 83 **Contents** No. 4

FOR THE ISSUE OF OCTOBER 15, 1951

FEATURE ARTICLES

P. S. Dear Ruth—By Karl B. Musser 621
Tributes to Guy E. Harmon 622
Panel Discussion—Feeding—The Calf—The Cow—The Heifer 623
California State Fair—By Elmer J. Meadows 628
Michigan State Fair—By R. L. Holden 629
Iowa State Fair—By George W. Chambers 631
Ohio State Fair—By R. L. Holden 631
Missouri State Fair—By Tim C. Main 633
Minnesota State Fair—By George W. Chambers 634
Nebraska State Fair—By George W. Chambers 635
Wisconsin State Fair—By George W. Chambers 636
Western Idaho State Fair—By A. W. Telfer 637
Oregon State Fair—By Elmer J. Meadows 638
Ozark Empire Fair—By Tim C. Main 639
Northwest Washington Fair—By Elmer J. Meadows 640
Eastern States Exposition 641
Indiana State Fair—By R.L. Holden 643
Maryland State Fair—By Carman B. Hill 644
Utah State Fair—By A. W. Telfer 646
New Jersey State Fair—By Wm. M. Nulton, Jr. 647
Tennessee State Fair—By Ballard K. Bennett 649
Western Washington Fair—By Elmer J. Meadows 650
New York State Fair—By John A. Sims 652
Kentucky State Fair—By Ballard K. Bennett 653
North Central Ohio District Show—By H. E. Denlinger 654
Langwater Invitational Sale 655
Essex County Sale 655
Colorado State Sale—By A. W. Telfer 656
Bucks County, Pa., Show—By Henry T. Child 658
Palmyra, N. Y., Fair—By John A. Sims 659
Vermont Parish Show—By Joseph Pendergast 660
Mohican District Field Day—By John A. Sims 661
San Joaquin County, Calif., Fair—By C. W. Robinson 661
Northwest Ohio District Show—By R. L. Holden 662
Butte County, Calif., Fair—By C. W. Robinson 663
Skowhegan, Maine, State Fair 667
Chester County, Pa., Parish Show—By Wm. H. Juzi 669
Central Ohio District Show—By Robert W. Bishop 672
North Iowa Fair—By Alvin Bortz 672
George W. Davis Dispersal—By Tim C. Main 677
Massachusetts State Field Day—By Joseph Pendergast 780
Central Mississippi Field Day—By Ballard K. Bennett 780
Western Massachusetts Field Day—By Joseph Pendergast 781
Cheshire, N. H., Fair—By C. J. Ahern 781
Angelica Farm Dispersal—By Wm. H. Juzi 790
Western Michigan Guernsey Sale 790

DEPARTMENT INDEX

Advertisers' Index 611
Editorial Comment—Complacency 612
Classification Schedule 618
Statement of Ownership 618
Canadian News 657
State Champions 789
Applicants for Membership 780, 790
What the Cows are Doing in the Advanced Register 769-789

Subscription Price: United States, South America and Central America, $2.00 for 1 year; $3.00 for 2 years; $6.50 for 5 years. Canada, 60c additional per year; Foreign, $4.50 per year.

CLOSING DATES FOR ADVERTISING COPY

7th of the month preceding for issue of the 1st.
23rd of the month preceding for issue of the 15th.

Published the first and fifteenth of each month by The American Guernsey Cattle Club, Peterborough, New Hampshire.

Copyright, 1951, by The American Guernsey Cattle Club.

THE 9th ANNUAL KLONDIKE SALE

MONDAY, OCTOBER 22, AT KLONDIKE FARM, ELKIN, N. C.

WE HAVE CONSIGNED 7 HEAD FROM KLONDIKE

4 BULLS — 2 COWS — 1 BRED HEIFER

In Sale

KLONDIKE PREMOST ALLSTAR
Born July 3, 1950

Full brother to Klondike Premost Melody, 1st prize Heifer Calf, N. C. District Show, 1950 and sold for $1,050 as open heifer to Gippy Plantation in 1950 Klondike Sale.
Sire: **McDonald Farms Predictmost**
45 A. R. daughters
8 P. R. sons
Dam: **Klondike Gay Heroine**, VG '48
9297—498—G, 11618—632—BB, 11302—617—AA
6 A. R. daughters, 1 A. R. son. She is one of the top breeding daughters of Foremost's Gay Lad.

In Sale

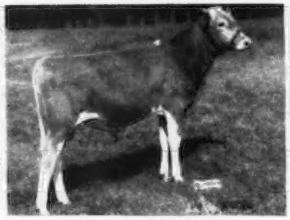

KLONDIKE PREMOST ONYX
Born November 7, 1950

Our Predictmost—Holliraider cross is really clicking.
Sire: **McDonald Farms Predictmost**
45 A. R. daughters, 8 P. R. sons
Dam: **Klondike Raider's Maiden**
11216—564—Jr2C; on retest with 12008—595—Jr4 in 293 days.
She is the oldest and one of our very best Klondike Holliraider daughters. Her dam, Klondike Kareen, 10308—501—Jr2C, is a full sister to Klondike Karena, 13804—741—Jr2, and their dam, Klondike Gay Dawn, founded one of our best breeding families.

In Sale

KLONDIKE PREMOST TRADESMAN
Born December 4, 1950

Full brother to Klondike Plowman, doing a great job for T. P. Mills, Breezy Hill Farm, Prosperity, S. C. A maternal brother to Klondike Holligem, 12587—634—Sr2, 13832—738—Sr4C, and to Klondike Holliful, 13053—613—5yrs, sold for $1,550 to Gippy Plantation in 1947 Klondike Sale.
Sire: **McDonald Farms Predictmost**
Dam: **Klondike Cyrene**, VG '48
12379—637—G, 11435—591—AA. 3 A. R. daughters, 2 A. R. sons. Full sister to Klondike La Belle, 11083—556—FF, 14967—738—A. They stem from our Osceola Farewell family that is one of the best Gordon Hall imported from Island of Guernsey.

In Sale

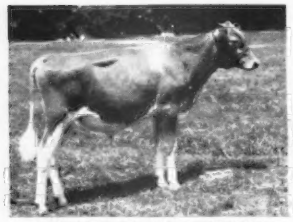

KLONDIKE RAIDER'S TRIUMPH
Born November 29, 1950. 1st Prize Bull Calf, Jr. and Gr. Ch., at 1951 N. C. District Show.
Sire: **Klondike Holliraider**
10 A. R. daughters
Dam: **Klondike Predictmost's Queen**
9669—532—Jr2C, 10874—662—Sr4C; on retest with 9994—531—5yrs in 272 days. Full sister to Klondike Paulette, 9739—574—Sr2C, 12163—675—Sr4C; on retest with 7868—419—6yrs in 173 days. Their dam, Klondike Holliqueen, 13258—733—Jr4C, was one of our best breeding "Hollimost" daughters.

In Sale

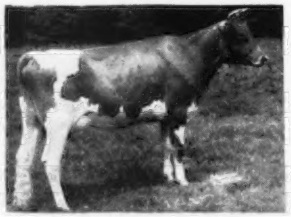

KLONDIKE PREMOST BETH
8676—442—Jr2C, 12414—610—Jr3C. Fresh—sells open. Full sister to Klondike Premost Mariner, herd sire at Greenwood Farms, San Antonio, Texas, and to Klondike Premost Theresa, open heifer, retained at Klondike. "Beth" is a three-quarter sister to Klondike Pearl, 12678—568—Jr2, 16792—923—Sr4C, on retest with 10866—548—7yrs in 208 days.
Sire: **McDonald Farms Predictmost**
Dam: **Klondike Kodetia**
9675—476—Jr2, 11866—579—Jr4C, 13674—621—6yrsC. 1 A. R. daughter, 1 on test, and 1 young daughter in the herd. "Kodetia" is by Argilla Knight and out of a good "Hollimost" daughter from our Gay Dawn family.

In Sale

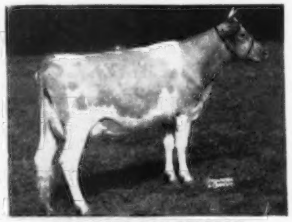

KLONDIKE RAY BEVERLY
On A. R. test with 3203—143—Jr2 in 82 days. Will be bred before sale to Klondike Holliraider.
Sire: **Klondike Raymost**
10 A. R. daughters (By "Knight" out of Klondike Mollie, 17126—710—A).
Dam: **Klondike Premost Bliss**
9145—434—Jr3C, 12579—603—Jr4C. Full sister to Klondike Predictmost's Pauline, 12777—594—Jr4C, Klondike Premost Hilda, 11781—524—Jr2C (pending), Klondike Premost Leah, on test with 2717—124—Jr2 in 70 days, and Klondike Piper, P. R., herd sire at Wade Stroud's Farm, Richburg, S. C. "Bliss" is by McDonald Farms Predictmost and from our Grape Lawn's Fairy Lady family.

In Sale

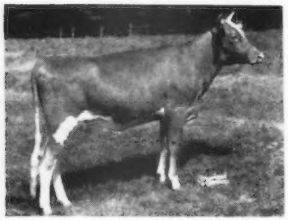

← KLONDIKE PREMOST MONITA
Born March 7, 1950. Will be bred before sale to Klondike Holliraider. We are retaining a younger full sister or we wouldn't let this one go.
Sire: **McDonald Farms Predictmost**
Dam: **Klondike Libby**

KLONDIKE LIBBY, VG '48 →
10361—505—Jr2C, 11462—567—Jr3, 11779—544—Sr4, 13516—592—6yrsC, on retest with 9553—401—8yrs in 190 days. Maternal sister to Klondike Predictmost Huntress, 10392—542—Sr2, on retest with 11167—578—5yrs in 290 days, topped 1947 Klondike Sale for $3,300 as a bred heifer to Ben Tulloch Farm; and to Klondike Premost Fashioner, herd sire at Clear Springs Farm. "Libby" stems from our Gay Countess family and is one of the greatest cows we have ever bred.

"Monita's" Dam

For catalog write Salley Sales Service, Orangeburg, S. C.

KLONDIKE FARM — ELKIN, NORTH CAROLINA

T. B. ACCREDITED NO. 564600 — BANG'S ACCREDITED NO. 6

THURMOND CHATHAM, Owner — T. F. COOLEY, Manager

Guernsey CALENDAR

Sales . . .

Oct. 15. 3rd Franchester Sale, West Salem, Ohio. Sale managed by The Louis McL. Merryman & Sons, Inc., Sparks, Md.

Oct. 15. A. B. Chaney Dispersal Sale with consignments from Repelmar Farms, Kirksville, Mo. Sale managed by the Missouri G. B. A., 125 Eckles Hall, Columbia, Mo.

Oct. 16. 2nd Annual Sheridan and Johnson Counties Dairy Cattle Sale, at the Fairgrounds, Sheridan, Wyo., Carlo Beuf, president, Sheridan and Johnson Counties D. H. I. A., Sheridan, Wyo.

Oct. 16. Bedminster Farm Guernsey Dispersal, V. S. and F. M. Shelley, owners, at the Association Sales Pavilion, Lancaster, Pa. Sale managed by Pennsylvania G. B. A., P. O. Box 491, Harrisburg, Pa.

Oct. 17. Ninth Ohio Guernsey Classic Sale, State Fairgrounds, Columbus, Ohio. Sale managed by the Ohio G. B. A., Wooster, Ohio.

Oct. 18. Eastern Ohio Guernsey Breeders Sale, Canfield, Ohio. Sale managed by the Ohio G. B. A., Wooster, Ohio.

Oct. 19. Maryland State Sale, Fairgrounds, Timonium, Md. Sale managed by The Louis McL. Merryman & Sons, Inc., Sparks, Md.

Oct. 19. Ninth Annual Kansas Guernsey Breeders Consignment Sale, Fairgrounds, Hutchinson, Kan. For catalogs write C. J. Graber, Sec., R. No. 1, Newton, Kan.

Oct. 19. Earl M. Osenrider Guernsey and Equipment Dispersal, at the farm, Klingerstown, Pa., Schuylkill County. Sale managed by Pennsylvania G. B. A., P. O. Box 491, Harrisburg, Pa.

Oct. 20. 13th New Jersey State Sale, Glenburnie Farm, Trenton, N. J. Sale managed by the Pate Sales Company, 2064 Lawrence Road, Trenton 8, N. J.

Oct. 20. Northwest Wisconsin Guernsey Breeders Annual Sale, Chippewa Falls, Wis., V. L. Dickinsen, Augusta, Wis., manager.

Oct. 20. 4th Mohican District Guernsey Breeders Sale, Fairgrounds, Cobleskill, N. Y. Sale managed by the New York G. B. Co-Op., Inc., 1606 E. Erie Blvd., Syracuse, N. Y.

Oct. 20. Back and Dunn Complete Dispersal, 40 head, many calfhood vaccinated, Hodgenville, Ky. Sale managed by the Russell George Sales Service, Lebanon, Ind.

Oct. 22. The All-American Sale, Des Moines, Iowa. Sale managed by the Seath and Shultz Sales Service, Peterborough, N. H.

Oct. 22. 9th Klondike Sale, Klondike Farm, Elkin, N. C. Sale managed by the Salley Sales Service, Orangeburg, S. C.

Oct. 23. Central Ohio Guernsey Breeders' Sale, Delaware, Ohio. Sale managed by the Ohio G. B. A., Wooster, Ohio.

Oct. 24. Virginia State Sale, Atlantic Rural Exposition Grounds, Richmond, Va. Sale managed by The Louis McL. Merryman & Sons, Inc., Sparks, Md.

Oct. 25. 13th Annual Pennsylvania State Sale, Lancaster, Pa. Sale managed by the Pennsylvania G. B. A., Box 491, Harrisburg, Pa.

Oct. 25. Minnesota State Sale, Owatonna, Minn.

Oct. 26. Louis Merryman's 80th Sale at the Farm of Alva R. Long, York, Pa. Sale managed by The Louis McL. Merryman & Sons, Inc., Sparks, Md.

Oct. 26. Boone County Sale, Lebanon, Ind. 11:00 a. m. Lebanon Sales Pavilion. Sale managed by the Russell George Sales Service, Lebanon, Ind.

Oct. 26. Sheppard Dairy Farm Sale of all milking stock. At the farm, 3 miles east of Amelia, Va. Sale managed by W. Hugh Ownby Auction Co., Inc., Richmond, Va.

Oct. 26. Connecticut 4-H Sale, Durham, Conn.

Oct. 26 4th Annual S. W. Mo. G. B. A. Sale, Ozark Empire Fairgrounds, Springfield, Mo. Sale managed by the Missouri G. B. A., Springfield, Mo.

Oct. 27. 27th New England Guernsey Sale, Eastern States Exposition Grounds, Springfield, Mass. Sale managed by Dunn & Harwood, Schoharie, N. Y., and Cordaville, Mass.

Oct. 29. 13th Oklahoma State Consignment Sale, State Fairgrounds, Oklahoma City, Okla. Sale managed by the Oklahoma G. B. A., E. R. Berousek, sec., Stillwater, Okla.

Oct. 30. 5th Riegeldale Farm Sale, Trion, Ga. Sale managed by The Louis McL. Merryman & Sons, Inc., Sparks, Md.

Oct. 30. David Stoltzfus Guernsey Dispersal and Equipment Sale, at the farm, three miles south of Elverson, Pa. Sale managed by the Pennsylvania G. B. A., P. O. Box 491, Harrisburg, Pa.

Oct. 30. Arbo Brutus & Sons Complete Dispersal. At the farm near Pine Valley, 20 miles west of Lafayette, Ind. Sale managed by the Russell George Sales Service, Lebanon, Ind.

Oct. 31. Illinois State Sale, Fox River Valley Livestock Center, St. Charles, Ill. Sale managed by the Illinois G. B. A., 108 E. Wilson Street, Batavia, Ill.

Nov. 2. New Hampshire State Sale, Durham, N. H. Sale managed by Seath and Shultz Sales Service, Peterborough, N. H.

Nov. 3. Eastern Carolina Guernsey Sale, Kinston, N. C. Sale managed by Salley Sales Service, Orangeburg, S. C.

Nov. 3. Walnut Crest Farm Complete Dispersal, Westbrook, Me. Sale managed by Seath & Shultz Sales Service, Peterborough, N. H.

Nov. 7. Florida East Coast Sale, Boutwell's Dairy, Lake Worth, Fla.

Nov. 7. 8th Annual Texas G. B. A. Sale, Fairgrounds, Dallas, Tex.

Nov. 7. Ben Tulloch Farm Dispersal, John W. Hanes, owner, at the farm, Millbrook, N. Y. Sale managed by The Louis McL. Merryman & Sons, Inc., Sparks, Md.

Nov. 8. La Crosse County Guernsey Breeders Annual Fall Sale, West Salem, Wis. Vilas E. Young, secretary, West Salem, Wis.

Nov. 9. 7th Invitational Sale, Glenburnie Farm, Trenton, N. J. Sale managed by the Pate Sales Company, 2064 Lawrence Road, Trenton 8, N. J.

Nov. 9. Florida State Sale, Fairgrounds, Largo, Fla.

Nov. 12. Complete Dispersal, Namreg Manor herd, owned by William R. German, at the farm, Monkton, Md. Sale managed by The Louis McL. Merryman and Sons, Inc., Sparks, Md.

Nov. 12. 10th Dairyland Sale including Davidson Farm Dispersal, Waukesha, Wis. Sale managed by the E. C. Phillips Sales & Pedigree Service, P. O. Box 494, Waukesha, Wis.

Nov. 15. 44th Special Guernsey Sale, Lancaster, Pa. Sale managed by the Pennsylvania G. B. A. Box 491, Harrisburg, Pa.

Nov. 15. Cotton States Sale, Jackson, Miss.

Nov. 17. 12th Orangeburg Guernsey Sale, Orangeburg, S. C. Sale managed by Salley Sales Service, Orangeburg, S. C.

Nov. 19. Nelson Dispersal, Ritchie, Md. Sale managed by The Louis McL. Merryman and Sons, Inc., Sparks, Md.

Nov. 19. Shona Farm Guernsey Sale, Ralph Shock & Sons, Rockford, Ohio, owners, at Beaty's Sale Pavilion, Huntington, Ind. Write Everett R. Beaty Sales Service, Huntington, Ind.

Nov. 20. Fourth Yankee Special, Northampton, Mass. Sale managed by Seath and Shultz Sales Service, Peterborough, N. H.

Nov. 24. 1st Hoosier Harvest Special. Managed by Indiana G. B. A. Lafayette, Indiana. E. T. Wallace, Secretary.

Nov. 26. Sale to be announced, managed by The Louis McL. Merryman & Sons, Inc., Sparks, Md.

Dec. 6. 45th Special Guernsey Sale, Lancaster, Pa. Sale managed by the Pennsylvania G. B. A., Box 491, Harrisburg, Pa.

Dec. 14. 34th Glenburnie Sale, Glenburnie Farm, Trenton, N. J. Sale managed by the Pate Sales Company, 2064 Lawrence Road, Trenton 8, N. J.

Shows, Judging Schools, Meetings and Field Days

Oct. 24. Fayette County, Pa., Annual Meeting.

Oct. 26. Western Massachusetts Guernsey Breeders Pre-Sale Meeting, at Hampden County League Building, West Springfield.

Nov. 5. Western Maine G. B. A. Meeting, at 8 p. m., Farmington, Maine.

Nov. 6. Southern Maine G. B. A. Meeting.

Nov. 7. Eastern Maine G. B. A. Meeting at the Grange Hall, Bangor, 7:45 p. m.

Fairs . . .

Oct. 6-21. State Fair of Texas, Dallas, Texas. Guernseys will be judged on Oct. 17 by Guy Kennedy.

Oct. 13-20. American Royal Livestock Show, Kansas City, Mo.

Oct. 16-20. North Carolina State Fair, Raleigh, N. C. Guernseys will be judged on Oct. 17.

Oct. 20-28. State Fair of Louisiana, Shreveport, La. Guernseys will be judged by P. C. McGilliard.

Oct. 22-27. South Carolina State Fair, Columbia, S. C. Guernseys will be judged on Oct. 24.

Oct. 26-Nov. 4. Grand National Livestock Exposition, San Francisco, Calif. Guernseys will be judged Nov. 1-2 by J. B. Fitch.

Nov. 3-12. Arizona State Fair, Phoenix, Ariz. Guernseys will be judged on Nov. 6 by C. S. Rhode.

Nov. 13-21. Royal Winter Fair, Toronto, Ontario, Canada. Guernseys will be judged on Nov. 15-16 by Wm. K. Hepburn, Jr.

Nov. 24-Dec. 1. International Livestock Exposition, Chicago, Ill.

Jan. 14-18, 1952. Pennsylvania Farm Show, Harrisburg, Pa. Guernseys will be judged on Jan. 14 by Gordon Cairns.

Feb. 5-16, 1952. Florida State Fair, Tampa, Fla. Guernseys will be judged on Feb. 6.

Chat . . .

A daughter, Julia Kay, arrived at the home of Mr. and Mrs. Kay Hamilton, Hamilton Guernsey Farm, Riverton, Utah, not long ago. This makes two boys and two girls in the Hamilton family.

The "new-look" on many herds, dehorned in South Carolina, was a blessing during this hot summer. Fifteen and more cows could be counted under one shade tree and perfectly content with their associates. Time was when "one old boss" rested and others stood in the sun.

Frank Brown, Tunkhannock, Pa., won first place in that state with 820 other contestants in the state wide green pasture competition. Mr. Brown had 23 acres of ladino and orchard grass supporting 27 milk cows. He is a relatively new Guernsey breeder, producing GOLDEN GUERNSEY milk for Shadow Brook Dairy in Tunkhannock.

To improve their son's health, Mr. and Mrs. Alvin Sprister of Appleton, Wisconsin are in Utah looking over farms, hoping to find one suitable for their Guernsey herd. They intend to ship their cattle out since the lad's health requires that he live in a higher altitude than offered in Wisconsin. The Spristers have several head of polled Guernseys. They were visitors at the Utah State Fair.

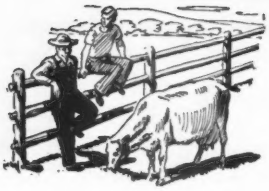

Talking it OVER

Clark Gets Editorial

RECENTLY the Long-Islander, published at Huntington, N. Y., ran an editorial by C. H. MacLachlan on the "True Public Servant," concerning John S. Clark. They said: "Too often these days men "hold" public office rather than devote themselves to being public servants. It is only the exceptional man who can resist the ego-feeding attraction of being a public officer holder and submerge his own self-interest to become a public servant.

"To be a public servant in the true sense of the word is to put the accomplishment of the public good first. It involves a degree of self-effacement beyond the talents of most of us. It involves a tremendous amount of work. It involves seeing that others get the praise for a job well done along with a willingness to shoulder the blame quite alone if things go wrong. It involves dealing fairly with debatable questions and keeping clear of personality clashes. In short, to be a public servant involves a fundamental devotion to the public good, a natural humility and a deep understanding of and liking for people.

"John Clark, who retires as Mayor of Lloyd Harbor Village this year, after twenty-five years spent as first a village trustee, then acting mayor and for the last six years as mayor, is an outstanding example of the true public servant. In his quiet, unobtrusive way he has accomplished prodigious amounts of work over those years. He was one of the moving spirits in the original incorporation, he had much to do with both the original zoning ordinance and its recent revision, and it was under his aegis the new building code was created, to mention only a few of the more obvious things. Over these years, too, he has won the respect and affection of all Lloyd Harborites. He has never campaigned for office, nor sought a nomination, yet such is the Villagers regard for him that they would not accept his full retirement from village affairs, but talked him into a promise of one more year's service on the Board of Trustees. They know how much they are going to miss his sympathetic ear, his quiet leadership, his quick and virtually anonymous generosity. They like to say of him that he is at home with everyone and that everyone is at home with him—he speaks everybody's language.

"It is good to know that in this land of public office holders there are still some true public servants of the calibre of John Clark."

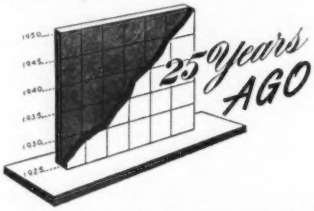

Amid the bubbling springs and babbling brooks, 300 Guernsey breeders of the state of Idaho were the guests of Thousand Springs Farm, owned by Mrs. Minnie Miller, near Wendell. The morning was spent with the inspection of the herd and farm, and a dairy cow judging contest. Among the speakers were D. L. Fourt, field dairyman for the University of Idaho, J. L. Martin, agricultural supervisor of the Union Pacific System and O. M. Plummer, manager of the Pacific International Livestock Show.

The herd was established in 1920 and combined Island blood with that of the May Rose family.

In a study made of the Age-Weight-Fat relationship, more than 2,700 animals in the Advanced Register was compared. The conclusion was reached that 16 per cent of the increase in yearly fat production is due to increased weight and the remaining 84 per cent is due to development which accompanies advance toward maturity. At the current price of milk there would seem to be some economy of production in the case of the larger cow.

The Eastern States Exposition, following immediately after the Sesqui-Centennial, brought out 164 animals to compete in the ring which made the largest exhibit of Guernseys in any Eastern States show. Herds were there from Massachusetts, Maine, Connecticut, New York, Ohio, Illinois, Wisconsin and Minnesota. There were cases where the same entries were present that competed at the Sesqui-Centennial the week before. E. G. Woodward, Grassland Farm, Taconic, Conn., judged the big show and the ringside was among the best ever seen. In the bull class May Rose Cherub, the grand champion at the Sesqui-Centennial, was defeated by Shorewood Resolute which changed the decision of the week before. Kenilworth's Milkmaid, shown by William H. Williams, was made senior and grand champion female and Aiyukpa K. Diana owned also by Mr. Williams was made the Junior champion female. The junior champion bull was shown by Fern-Dell Farms, Le Beau Petit de Fern-Dell.

We have known all the time that Guernsey milk had unequalled quality, but it remained for Brown University to direct that their football team use nothing but the GOLDEN GUERNSEY product. Coach D. O. McLaughry requires each man to drink a pint of milk immediately after practice each day. Dr. Fred W. Marvel, in charge of athletics, specified that the milk must be Guernsey. The Guernsey Shop of Providence, R. I., is now supplying the 50 men on the squad with a pint of Guernsey milk each day.

Twenty-three breeders exhibited 139 Guernseys at the Minnesota State Fair before W. W. Yapp, the judge. Cherub's Golden Secret of Shorewood was made the grand champion bull, owned by D. D. Tenney, and Florinda's Best, owned by Compton Brothers of Valley Junction, Iowa, was made the grand champion female. Junior championships went to D. D. Tenney with Leader's Bell Buoy of Shorewood being named junior champion bull and Diamond's Daisy of River Banks Farms the junior champion female.

The greatest Guernsey show since the organization of the Maryland State Fair was held on September 8 and 9, when 34 exhibitors showed 231 Guernseys. The only out-of-state herd that carried away any ribbons was Breidablik Farm, Wilmington, Del. John S. Clark was the judge. Cherub's Nonpareil of the Prairie shown by Breidablik Farm was made grand champion bull and Nonpareil's Lucy of Breidablik the junior champion female. Walter W. Little won the junior champion bull award on Ruby's Prince Charming and the senior and grand champion female was Red Cross Nurse of Porters. The classes were large, running from eight to 29 entries in each class. The largest class being that of heifer calves, six months and under 12, while there were 10 entries in the ring when the Breeders Calf Herd were being shown.

BROOKBERRY FARM

Consigns To . . .

FLORIDA EAST COAST SALE — November 7, 1951

BOUTWELL'S DAIRY, LAKE WORTH, FLORIDA

A Well-Bred Bull . . .

BROOKBERRY POSER
Born April 26, 1950

Sire: **Fairlawn Dairymaid's King**
6 daughters on test as Jr2-year-olds, all making good records. He by Riegeldale Melba's Emory, A. R., $30,000, out of Riegeldale Melba's Dairymaid, 12104—715—Sr4—365C.

Dam: **Two Brooks Model**
8160—438—Jr2—305C—2x.
On retest, 5009—236—Jr4 in 136 days.

An A. R. Cow . . .

TWO BROOKS MAIDEN
Born April 25, 1948
10565—429—Jr2—305C—3x

Sire: **Two Brooks Dare, A. R.**
His daughters are milking up to 611 lbs. fat as Jr2-year-olds. He by Clara's Heartsease Butterfat, A. R., out of Hilltop Butterfat Doris, 11590—620—DDD—2x.

Dam: **Milane May**
13102—578—DDD—2x
She is a **"Butterfat"**

Also Consigned . . . **A TOP BULL** and **A BRED HEIFER**

To The . . . FLORIDA STATE SALE — November 9, 1951

FAIRGROUNDS, LARGO, FLORIDA

BROOKBERRY JESTER
Born July 27, 1950

His Dam

STADACONA JOYFUL
15556—682—6yrs—365C
16227—698—8yrs—365C (pending)
GP '47, VG '49 '50

His Sire

FAIRLAWN PERFORMER'S PEER
We have many of his daughters in our herd and they are milking real well. A half-brother sold for $46,000.

THE BRED HEIFER . . .

BROOKBERRY PRINCESS DINAH, born December 1, 1949. She is by Clear Springs' Gay Prince, A. R., out of Arden Royal Dinah, 12889—639—Jr2—365.

THESE ANIMALS REPRESENT OUR BEST BREEDING

BOWMAN AND GORDON GRAY, Owners — JAMES A. DICKENS, Manager
Route 2, Winston-Salem, North Carolina

So We're Told ... Chat ...

At a meeting of the Essex County G. B. A., Tuesday, October 2, it was voted to again hold the Essex County Sale in 1952. The sale arrangements and selections will be handled by the Essex County Committee and the Seath & Shultz Sales Service, Peterborough, N. H.

Mr. and Mrs. W. B. Doty of Butterton Guernsey Farms, Woodland, Calif., spent September vacation time in the Northwest looking at Guernsey herds. They attended the fair at Puyallup, Wash., and were guests of the Ben Friedrichs at Bow. They also visited in Salt Lake City and attended the Utah State Fair.

Welcome-In McKnight was the grand champion bull at the Illinois State Fair. In the recent story on page 220, September 15 Journal, Curtiss Candy Pewee was listed as receiving the award of Grand Champion. Apologies to the McKitricks.

Forrest H. Boerner, Lava Loam Farm, Jerome, Idaho, has a nice set up with a new Grade "A" milking parlor. By this fall he will have a 38 x 96 foot loafing barn. His set up now will include 10 to fifteen head more than the 16 cows and 10 heifers already in the herd.

George M. Moffett, Blakeford Farms, Queenstown, Md., recently was awarded a citation by his alma mater, Shattuck School, Faribault, Minn., for a distinguished career. Mr. Moffett is chairman of the Board of Corn Products Refining Co., New York City.

Fred Hooker Gordon

On September 29, Fred H. Gordon passed away at his home, Brockport, N. Y. Mr. Gordon was a director of the General Mutual Insurance Company, Albany, N. Y. He was also a director of the New York State G. B. A. and the Lincoln Rochester Trust Company.

Mr. Gordon had been a member of The American Guernsey Cattle Club, Peterborough, N. H., since June 11, 1937. He made his first purchase of Guernseys on May 17, 1935 and since 1937 he has been the breeder of 195 females and 100 bulls. The farm was known as White Hall Farm and the animals were registered under the prefix Nodrog. Mr. Gordon followed closely the Langwater breeding program and in recent years used such proved sires as Langwater Merry Pal, that traces to Langwater Levity and Langwater Gem; Langwater Grenadier that traces to Jean Du Luth Coronet and Silver Forest Attention that traces to both the Coronet and Country Flower line.

Harry Lindstrand, Guernsey breeder and artist, entertained the 4-H Guernsey calf club members of the Huntington County, Ind., G. B. A. at their September meeting. Harry gave a chart talk on the characteristics of good Guernsey cattle and encouraged the club members to put forth their best efforts on their projects.

E. P. Brown

Edwin P. Brown, key figure in both the American Association of Medical Milk Commissions and the Certified Milk Producers' Assn., died on September 1, in Doctors' Hospital, New York City. In 1911, Mr. Brown became manager of Louden Hill Farm, South Montrose, Pa., and remained until 1949. He had held the positions of secretary-treasurer of both the New York Metropolitan Certified Milk Producers' Assn., and the Certified Milk Producers' Assn. of America.

A. G. Ingham

Arnold G. Ingham, Glenwood Forest, Wellville, Va., passed away on September 9 after a lingering illness, at the age of 62. Mr. Ingham joined The American Guernsey Cattle Club in 1916, and recorded his first Guernseys in 1918. Due to declining health, he sold out the last of the Guernseys in 1950, but during those years he recorded about 450 animals.

Mr. Ingham was a pioneer conservationist in his section and a most enthusiastic breeder of Guernseys. He wrote many articles for the Journal during his lifetime and was continually pushing the breed. The Courier-Record, Blackstone, Va., says: "There are many producers of dairy type cattle in the country, but few with the patience and know-how to produce a herd of line-bred cattle such as Arnold Ingham produced in his lifetime."

Mr. Ingham is survived by his wife, Mrs. Vanda L. Ingham, two sisters, one in Johannesburg, South Africa, and the other in England. Two brothers survive him, one in Johannesburg and the other, Gordon C. Ingham, Forest, Va.

CLASSIFICATION SCHEDULE

The following classification schedule has been arranged by field territory.

Dates	*Field Representative*	*Territory*
October 8-20	J. McK. Jeter	North Carolina, South Carolina, Georgia, Florida.
October 24-31	Ballard K. Bennett	Alabama, Kentucky, Mississippi, Tennessee, Louisiana.
November 5-17	R. L. Holden	Indiana, Michigan, Ohio, Illinois.
December 3-8	Joseph Pendergast	New York, Maine, New Hampshire, Vermont, Massachusetts, Connecticut, Rhode Island.
December 10-15	Henry T. Child	Pennsylvania, New Jersey, Maryland, Delaware, D. C., West Virginia, Virginia.

Write for application blanks to THE AMERICAN GUERNSEY CATTLE CLUB to have your herd classified.

STATEMENT OF OWNERSHIP

State of ownership, management, circulation, etc., required by the Act of Congress of August 24, 1912, as amended by the Acts of March 3, 1933, and July 2, 1946, of the Guernsey Breeders' Journal published semimonthly at Peterborough, New Hampshire, for October 1, 1951, State of New Hampshire, County of Hillsboro.

Publishers and owners, The American Guernsey Cattle Club, Peterborough, New Hampshire, incorporated under special act of the Connecticut Legislature; President, R. F. Loree; Secretary-Treasurer, Karl B. Musser.

Editor, Karl B. Musser, Peterborough, New Hampshire; Managing Editor, Lincoln R. Lounsbury, Peterborough, New Hampshire.

No Stock, Bonds or Mortgages ever issued.

Sworn to and subscribed before me this 28th day of September, 1951.

F. Russell Abbott
Notary Public

Consigned to • • •

The New Jersey State Sale

OCTOBER 20, 1951

At Glenburnie Farm, Trenton

Innisfree S. Betty

Sire: **Langwater Sagamore,** A. R.

Dam: **Kitchener Royal Princess,** VG '47
8898 — 504 — G
17724 — 903 — 6 yrs — 365

Bred to:
Innisfree Coronation King

out of:
Willowmere Pearl, VG '47
Three Consecutive Class Leading Records.
*22546 — 1071 — 8 yrs — 365C

Innisfree Cherub's Larkspur

Sire: **Hominy Hill King's Cherub,** A. R.

Dam: **Antietam Water Lily**
10349 — 526 — Jr2 — 365 — 730
13574 — 634 — Sr3 — 305C — 915

Bred to:
Langwater Sagamore

For Catalogs —
Please write
Harry

Copper Gate Farm

ALAN DAY, MANAGER

BASKING RIDGE *New Jersey*

FULLY ACCREDITED

ROCKINGHAM FARM

Salem, New Hampshire

"The Sire of Sires"
LANGWATER HOLLISTON, A. R.

Opportunity Knocks...

In order to concentrate our herd on the one farm at Salem, N. H. we are obliged to reduce the number of animals in the herd by approximately 20% before the first of next year, and are offering for sale a number of outstanding animals.

The ROCKINGHAM herd today carries a concentration of the blood of LANGWATER HOLLISTON, A. R., and a choice group of great brood matrons whose influence on the breed has made history through the past three decades—and will continue to make history for years to come.

There is a real opportunity **now** to acquire animals rich in the blood of such outstanding sires as

Rockingham Prince Hollistar

49 A. R. DAUGHTERS AND 10 A. R. SONS
3 over 800, 12 over 700, 22 over 600 lbs.

At TOPSFIELD—1st in Class, Jr. and Gr. Ch. Bull, 1931; 1st in Class, 1932, 1933; first prize Get of Sire, 1935, 1937, 1938, 1939, 1940; 2nd prize, E. S. E., 1933; first prize National Futurity, N. D. S., 1933.

Rockingham Highlight
14483—702—G, 16969—788—C, 18635—875—A; 1 A. R. daughter
1st 3 Yrs., E. S. E., 1936; 1st 4 Yrs., N. D. S., 1937.
Rockingham Hollichene, 16339—851—A, 13931—713—CC
Rockingham Holliru, 14568—802—FF
Rockingham Holliglenn, 15402—722—5yrs
Rockingham Hollidella, 14215—770—B
Rockingham Hollella, 15247—764—BB
Rockingham Hollibelle, 12470—722—E
1st 2 Yrs. and in 1st Get, Topsfield, 1938.
Rockingham Hollara, 13648—723—AA

Rockingham Reliance

15 A. R. DAUGHTERS, 2 A. R. SONS

Rockingham Refresh, 14131—781—Jr3
Rockingham Refine, 10077—507—Jr2C
13079—644—Jr4C, 14956—755—5yrs
Rockingham Relicon, 12345—700—Jr2C
Rockingham Rena, 12767—638—Jr3C
11737—621—Jr4C, 10330—511—5yrs—305C—3x
Rockingham Recollect, 12182—627—Jr3C
10868—562—Sr4—305C—3x, 11849—607—5yrs—305C—3x ($1,150)
1st Aged Cow, E. S. E., 1949.
Rockingham Reline, 12646—611—Sr2
Rockingham Relissa, 11748—593—Jr2
Rockingham Recon, 12301—590—Jr2C, 11663—592—Jr3 in 259 days
Rockingham Relation, 10633—570—Jr3 (2x)
Rockingham Relass, 10411—479—Jr2C, 10967—525—Jr3.
Rockingham Repose, 10194—522—Jr2C
Rockingham Rejoice, 9832—493—Sr2
Rockingham Relight, 8653—453—Jr2C, 9175—456—Jr4C
Rockingham Reflect, 9264—438—Jr2C, 7058—343—Jr3—305—3x in 151 days
Rockingham Restar, 7062—381—Jr2—305C—2x, 7151—423—Jr3 in 239 days

For particulars, telephone SALEM, NEW HAMPSHIRE 207
or write to **CARL L. ERICKSON,** Manager
Salem, New Hampshire.

EST. **DANIEL G. TENNEY,** Owner—535 Fifth Avenue—New York City

PS... Dear Ruth:

By KARL B. MUSSER

After writing you some time back, there comes to mind another thought in which we think you will be interested.

Capturing interest is the most difficult objective in promoting anything and when signs of interest appear, the next thing of importance is to make the "sale." Assuring those interested that even deeper interest awaits them and will in turn cause action, brings with it a high degree of happiness and financial success.

What we are trying to make clear is, that once a person is interested in our breed, we all share a degree of responsibility in quickening further interest and action.

We compile a list of "New Buyers" which is made from names that have never before appeared on our records. True, there will be some instances of duplication that do and will continue to irritate breeders. For instance, J. Lawrence DeVoe has been on our records for years but for some reason this time he signs a sale slip John L. DeVoe and this automatically puts him on the "New Buyers" list. Somewhat the same circumstances could bring about duplication on the "New Breeders" list. This unavoidable overlapping is so much in the minority that explanation in each case eliminates embarrassment.

The difference in these two lists—new buyers and new breeders—is that anyone with money can "buy" an animal, but to be a breeder one of the most precious requirements, "time," is required. A breeder must "own" the dam at date of service.

These groups, the new buyers and the new breeders, concern us at this writing. We send these lists to our Fieldmen, and also to each State Association. The Fieldmen, State and National, try to contact all these new people, but, of course, with four and five hundred a month, it is a physical impossibility. In view of this we are trying a new means of contact. We select a breeder of Guernseys, near the new contact, and send a Post Card telling about this new buyer or breeder. Our hope is that these Post Cards will get the new person a caller, who in turn will seek to sell the same things to him that the Annual Meeting sold to you.

The urge to do something akin to livestock breeding has been present with all of us many years, but since we are in the service end of this business the livestock program must be ruled out. We tried Dahlias and the biggest thrill in the whole experience occurred when a visitor came to see our crop. Our pride was tremendous because by using the selective bud pruning process we had a "Woodrow Wilson" that measured just under 13 inches in diameter. It was not the pride that was valuable, but the fact that someone in the same activity had the interest to come and visit. This was years ago and it has taken us all this time to realize that many entering a new business, or a new phase of any business, may at first have a period of loneliness that could develop into estrangement if left unattended.

Russell was a new breeder once. In fact that 4-H shipment from the Island of Guernsey by Charles L. Hill may have been his start. Talk it over with him. Perhaps those who read these lines may also send us ideas about speeding up this realization on the part of these new contacts that when in Guernseys there is a broad friendship and fraternal benefit that means as much to them as money. At least it makes the money jingle a bit louder or fold a bit more sharply.

[*Other letters and replies to* DEAR RUTH, *see page 560, June 20, and page 1157, August 15 Journals.*]

Tributes to Guy E. Harmon

So many fine tributes have been received on Guy E. Harmon that we feel many of them should be passed on to his long list of Guernsey friends and admirers.

The Executive Committee of The American Guernsey Cattle Club met the week following his death and unanimously passed the following resolution:

WHEREAS: That on the 11th day of September 1951 the hand of death removed from our midst, Guy E. Harmon, a member of the Executive Committee of The American Guernsey Cattle Club, and

WHEREAS: That it is the desire of the Committee to pay respect to the memory of their departed member,

THEREFORE BE IT RESOLVED: That the Executive Committee in session this 21st day of September, 1951, honor and pay tribute to the memory of Guy E. Harmon for the judgment and wisdom he exercised in livestock breeding; for his leadership in the different breed organizations and for the opportunity of working with a man of such high sterling character, and

FURTHER BE IT RESOLVED: That a copy of this resolution be spread upon the permanent records of the Committee and also a copy be sent to his bereaved widow.

This was the first meeting of the Committee after his election to that body in May and all expressed their grief and disappointment that he never had an opportunity to meet with them.

Louis McL. Merryman expresses the feeling of many breeders in his tribute to Guy.

"Guy E. Harmon was an ideal husband and father, a top stock man, a fine farmer, and a man who understood the relationship between owner and manager to the Nth degree. Guy was graduated from the Iowa State College, Ames, Iowa, in the Class of 1912, where he was on the dairy cattle judging team. At Langwater he made many high records including Langwater Hope, 19882 lbs. of milk and 1003 lbs. of fat in class A, and was in charge of the show herd while in quarantine after the 1914 Foot and Mouth outbreak. He milked test cows for Walter Dupee, Edgemore Farm, Santee, Calif., and made Donnington Goldie's record. Twenty-seven years ago I introduced Guy to the late John M. Dennis, then Treasurer of Maryland, and William Gordy, then State Comptroller, who were looking for a farm manager for Ex. Senator William P. Jackson, for his Homestead Farm, Salisbury, Md. Guy was then showing the Foremost herd at Minneapolis National Dairy Show.

"His success as manager at Homestead was immediate. From Langwater he purchased Langwater Reveller and Langwater Ambassador. Good records were made and the herd and farm both improved. After 10 years, Senator Jackson met financial reverses and a dispersal was necessary in April 1935. At that time George M. Moffett purchased the beautiful Blakeford Estate near Queenstown, Md., and engaged Guy as manager before he had purchased any cattle. At the Homestead Dispersal, Mr. Moffett bought Langwater Reveller for $10,000 a sensational price at the time. After the females were purchased, an inbreeding program was entered into. "Reveller" and his daughters, Reveller's Fanny and Blakeford Formosa, were the foundation stones in this experiment along with his son, Blakeford Lord Jim out of Green Meadow Tranquil.

"A herd of Aberdeen Angus was established which was sold in a most successful dispersal about four years ago. A herd of top Yorkshires were also developed, and Guy, at the time of his death, was President of the National Yorkshire Association.

"Guy judged the National Guernsey Show in 1940, 1947 and 1950, and was associate judge with George M. Newlin in 1941. His ring manners were a model for all of us, his judgment surpassed by none, he was a true friend and a more than pleasant companion. He served on the Guernsey Sales Committee for years and his judgment and advice were always helpful.

"The crowd of friends at his funeral testified to the love and affection held for him in all walks of life. Mark Miller, formerly County Agent in Queen Annes County and now in Washington County, went over on the boat with us and talked of the great help Guy had been in 4-H Club work and other activities. Everyone called on Guy and he always responded.

"He spent three nights with us in the last ten days. The first night his grandson, Guy Harmon 3rd, was born and I have never seen a prouder grandfather."

Others to express their feelings follow:

"It seemed to me that Guy was accomplishing something constructive in breeding Guernseys.

"Guy had the vision, the knowledge and the honesty of purpose we so badly need in the cattle breeding business. His loss is nothing less than tragic. The whole dairy world suffers for his death."

H. R. Searles

"He will really be missed because he was truly a solid citizen."

J. P. Eves

"Guy was one of the finest men I have known and surely one of our top livestock men. He enriched every enterprise he took interest in and they were many. His is a face that will be sorely missed at the breeds Council tables and in the rooms of good fellowship."

C. B. Finley

"It was a terrific shock because Guy always seemed so well, so competent and so substantially sound and sincere. I was so proud of him as one of my former students, colleagues and real friends."

H. H. Kildee

Questions and Answers given at the PANEL DISCUSSION during the Annual Meeting

Part IV

FEEDING

The Calf — The Heifer — The Cow

MODERATOR KNOX: *Hap, why don't you lead off on this winter pasture discussion?*

MR. HUSTON: Well, I don't know that I can contribute too much. I have been doing some thinking on it. There are people whom I know in the central part of the state who clip a small section of their pastures early and take it off or leave it, and do not pasture it until probably in October, maybe the first or second week in October, so they have quite a growth there. The top of it is dead and there is some dead stuff around it, but underneath the new growth is coming up and the cattle go through there and get some dead grass, and the tender shoots underneath. And if you get a little snow it still is up in the air and of course, the snow will melt off and then you get a little time before you get some more and it seems like it serves a purpose.

MODERATOR KNOX: *Clark, how about your winter pasture?*

MR. FLEMING: It is a little different with us. It depends on the season. Last year after we harvested corn on one particular field, which was the latter part of October, we disced that land and seeded it with two bushels of oats, two bushels of rye and 20 pounds of crimson clover. I fertilized it well and, of course, this past winter was pretty rough with us, but about the middle of February it began to grow and it grew a little all winter. I top-dressed that with 200 pounds of Cow Nitro and I have never seen anything like that in my life. We started in February and we grazed 40 cows a day. Now, they were standing in the barn at night but we would turn 40 cows a day on that 10-acre plot and it got away from them and I had to turn 85 cows in there to keep that down.

I want to say one thing that I observed in that. The man who was hauling manure made a mistake and started putting manure on there, cow manure, stable manure, and he did about two acres before I caught it and stopped him. When we turned those cows in there, they never did go where we put that manure. Probably it was about three acres. So I decided to see if I could force them to eat it. I ran a fence across and then I turned these 85 cows in there on that plot that had the manure on it and they did eat it down, but you could be a half-mile away and tell where the line was.

MR. STAGG: Speaking of winter pastures and replenishing other pastures when the weather is hot and pastures are at a low ebb, probably varieties of rye and rye grass and oats is one of the most economical things that a dairy farmer can use in many areas of the United States. In other words, in the Southern half of the United States, rye grass is just at its peak when there is no other pasture and the hay crop is getting short, and the same applies to rye. Then that same land can be planted along in May to Sudan grass, which gives you young, tender green material. It is really an economical practice for a dairy farmer and does lengthen the pasture growing season to a considerable degree.

MODERATOR KNOX: Harry, did you have a question?

DR. HERMAN: I would like for some of these pasture experts to tell us why the cows will not eat where there are droppings or urine in the pasture. We are told continually that we need more nitrogen and more minerals and everything in the plants and there is one place we ought to have it.

MR. PRITZL: I disagree that they won't eat where there is urine.

DR. HERMAN: I mean generally.

MR. PRITZL: After two or three weeks that patch will be just as green and the cows will just eat it off better than they do other places.

MR. FLEMING: But they won't eat behind manure.

MR. PRITZL: No they won't.

PROF. MORRISON: An interesting observation I made in 1928, when I was on the commission in Germany, down in the Southern part of Germany, in Bavaria, in what they call the Allgau, they use the tank system of disposing of manure. They let the manure ferment in these tanks and then put it in a sprinkler and squirt it on the land, using rotation grazing. There was very little legumes because with that liberal nitrogen fertilization, the grasses will drive out the legumes. Of course, they don't turn the cows on for a few days after they have squirted the manure over it, and it smells unto heaven. Then they turn the cows on, after the grass has grown up. The pasture still smells, but they graze it right down. But I don't know any answer to Professor Herman's question.

Now, the surprising thing is, where the grass and legumes have grown up tall around these urine and feces rings, you clip it and when it is dried, they will eat it.

MR. FLEMING: That is right. You can take a harrow and go over a pasture and break those piles of droppings up and scatter them around so all your grasses have got it and they will eat the pasture.

MR. PRITZL: We put our manure on

in the fall and during the winter and early spring, so that the rains that come along will wash it down into the grass, and we find we have no trouble with the cows eating the grass.

PROF. MORRISON: But you manure the whole field.

MR. PRITZL: If we put the manure on late, we have the same experience that Clark had; the cows will not like it until we run the water over it and leach it down into the grass.

PROF. MORRISON: If you are manuring a pasture, if you manure everything inside the fence and not just part of it, they will eat it.

MR. FLEMING: They will eat around a pile of manure if they have to, but they will pick the other first.

MODERATOR KNOX: ***What do you you do when a cow goes off feed? Or do you ever have a cow go off feed?***

MR. TANIS: When we do have a cow go off feed, that is out of my department; the veterinary takes over. We fortunately have two good Cornell veterinarians.

MODERATOR KNOX: ***Hap, what do you do?***

MR. HUSTON: Well, we have veterinarians, too, but the most of our trouble, I presume, is caused from impacts or some form of it, and so we take the feed away from them and try to get them back, get them cleaned out and then start them off easy again.

MODERATOR KNOX: ***What is your procedure?***

MR. HUSTON: It varies and depends upon the severity of the case and how congested her paunch seems to be and where she has been eating, what she has been eating, etc.

MR. PRITZL: Do you ever give them any beer, Hap?

MR. HUSTON: It doesn't work the same for us in Ohio as it does for those in Idaho.

MR. PRITZL: We drink the beer.

MR. HUSTON: That is what I inferred. You take the cow in the barn and take her off feed and then you drink the beer and she gets better right away.

MR. PRITZL: That is right.

MR. FLEMING: I don't know what causes cows to go off feed like that, but I do think it is impacts for some reason. When I was in the Bahamas, we made a lot of silage out of what they call elephant grass, Napier grass, and it is very stemmy and hard and we had more cows there go off feed with impaction than any place I have ever been. When we have it at the farm now, we try to cut the feed and stimulate the rumen.

MODERATOR KNOX: ***How do you stimulate the rumen?***

MR. FLEMING: The doctor uses some kind of a little pill that he gives them. They call it Rumex.

MODERATOR KNOX: ***Harry, how about you getting into this? What do you do when a cow goes off feed?***

DR. HERMAN: First of all, we take practically all the grain away, feed her a little warm bran mash, and then if the rumen is tightly impacted, we like to take warm water and a pump, because when the rumen is impacted, it is generally very low in water and you don't have good rumination, and we will pump in lots of times five or 10 gallons of warm water and then get on the side of the cow and churn it from the side, pushing in and kneading it gently, and that generally will straighten most of them out.

We don't like to use too many stimulants. I know a lot of farmers that every time a cow goes off feed, they would like to give her a dose of epsom salts. That is the worst thing that can be done, because the salts pull more out of the tissues into the intestinal tract and you are just making a bad situation worse. In severe cases, we do like almost everyone else, we perform what they call a rumenotomy, cut into the side and take it out.

MR. TANIS: Well, we don't have very much of that. We don't feed the cows very much grain and we keep them hungry all the time. (Laughter.) Well, you know, that is very important. You have different kinds of feeders. One fellow thinks he should give the cow a bagful of feed and the other fellow tries to stuff them because he has plenty of feed available. I try to explain to these fellows that they have to consider a cow on the same basis as a man who digs ditches and works very hard and who hasn't had any steak for a few months. That fellow might be able to consume three or four steaks, and a couple of days later he will cut down to two, and a couple of days later on he may eat one, and then finally he doesn't want any steak and doesn't even want to see it.

That is the way I try to explain it to these feeders. It is very important that the feed you give to a cow is cleaned up in a short period of time. If she doesn't clean it up and lick her manger, you are going to get her off feed.

MR. HUSTON: How do you supervise that, Jake?

MR. TANIS: Just by explaining it that way. I think it is the most simple way to explain it.

MR. HUSTON: I know, but you travel around the country and visit men's barns and you will find more barns with a little feed in the manger than you will find mangers that are perfectly clean.

MR. TANIS: Well, every time you have that happen, the cows are either not healthy, they are being fed too much or there is something else wrong in the barn with the herd.

MR. PRITZL: Show me a clean manger and fat cattle and I'll show you a good feeder.

MR. TANIS: That is right. Unless the cow licks her manger, she doesn't consume much feed. Now, that may sound funny, but she will consume much more feed if she will lick her manger. And it is that way with the milk production, because if she doesn't eat her feed, she is not going to produce much milk.

MR. HUSTON: It is quite a delicate point, isn't it, Jake, to just get this 1,000 pounds of fat and keep them right next door to eating all the time?

MR. TANIS: Noel Greeney wrote to me one time. A Pennsylvania tester was in, a very nice Pennsylvania Dutch boy, and he happened to get a very bad sample—he had a 2.5 test—and I said to him, "That is too bad."

"Yes," he said, "I should have tested it last night. It was sour."

Well, after a few days I got a letter from Greeney and he said that some of the men didn't milk the cows out clean, and the man in the test barn, needed supervision.

Well, I wrote to Greeney and said that I never threw a group of human beings in together, that each one was an individual, and if he would tell me which men didn't milk the cows out clean, I would then give them some supervision. But as for the man in the test barn, I do supervise him, and *twice every day.*

MR. STAGG: I think possibly if you incorporate a system in the herd feeding whereby roughage is fed according to body weight and the cow grain intake is fed according to milk and fat production, it more or less makes the feeding system fool-proof, and that is the system we have established here.

MR. TANIS: I wouldn't agree with that at all, because one cow or the other will consume more grain. Regardless of what her weight is, or how much her production is, one cow will eat more grain than the other one, and when cows are running good and producing very heavily, they should have all the grain that they will clean up.

MR. STAGG: Mr. Tanis, I disagree with that very heartily.

MR. TANIS: That is your privilege.

MR. STAGG: First and foremost, we should get in every mouthful of total roughage this ruminant cow will take in, and then, if we have a highly concentrated cow grain intake, limit that at all times during the milking period to a basis of, say, one to five, and we would never have grain lying around in the feeding trough and it would always be clean; and in so doing, the

nutritive value that the cow would get from this smaller amount of highly concentrated grain with the nutritive value in it, plus all the roughage we can get in her, would make for more efficient performance.

DR. HERMAN: I think that is right, but I disagree with you to an extent. I don't believe a high producing cow, an 800-, 900-, or 1,000-pound cow can make those kind of records on all the roughage that she might consume, because there isn't room for it.

MR. STAGG: Dr. Herman, we can go down in your state of Missouri to one of the most popular herds there and during the past two years the grain intake has been cut 30 per cent, the roughage intake has been stepped up from 12 to 15 pounds per cow; and if we were to take all the records made over the past five years from the cutting of the grain 30 per cent during the last two lactations, the records average higher milk and fat production per cow.

DR. HERMAN: That is right, but are you talking about general principles or individual cows?

MR. STAGG: I am talking about general principles.

DR. HERMAN: I agree with you on general principles, but the individual cow has to have attention, because I know in our test cows we have some cows that will eat more hay than others; we have some that will respond to maybe a little more beet pulp or a little more grain, and that, to me, is where the human element comes into it and when you don't have that, I don't think you can make these good records.

MR. STAGG: But when you feed roughage according to production, the cows that are heavy hay eaters usually stay somewhat on the thinner side in flesh.

DR. HERMAN: I will agree with you on that.

MR. STAGG: Then that means that your roughage intake goes down a little when you feed according to body weight and, naturally, that thinner cow, producing a little more milk and fat, her grain automatically increases a little.

DR. HERMAN: But you can just figure out the amount of milk she produces and the amount of intake, and if you are going to maintain the weight on her, you have to get more concentrate in there.

MR. TANIS: How much grain would you give to a cow according to their production?

MR. STAGG: Under our system, developed over the last six years, I wouldn't feed any cow heavier than a pound of grain for five pounds of milk.

MR. TANIS: In other words, if a cow produced 80 pounds of milk you would give her 16 pounds of grain?

MR. STAGG: That is exactly right.

MR. TANIS: You are almost right, but I would rather get one to four into her if I could, although that is a lot of feed to get into her; it would be 20 pounds of grain. The top, this May Jewel cow, that just made 1210 and carried a calf seven months, ever got was 18 pounds, some beet pulp, but I'm not counting that as grain, I'm counting that as roughage.

DR. HERMAN: One thing you have to define is the quality of this roughage. You have to define that. On really fine, leafy, good roughage, you can go a long way, but you take across-the-board roughage and I don't believe you can do it.

MR. STAGG: In our developed program of feeding—and it is in operation in practically all sections of the United States, in all kinds of hands, efficient and inefficient—I don't know of any one thing that has worked to better satisfaction. We are getting just as large records and certainly cow health is generally improving. There have been two records of over 1,000 pounds established on cows that I know of this past year, and I couldn't tell you how many of 800 and 900 pounds.

DR. HERMAN: Not very many of those in Missouri.

MR. STAGG: Well, you have a couple of 900's in one herd, on the basis of one to five.

DR. HERMAN: I know the herd you are talking about; he has awfully good pastures.

MR. STAGG: Over in Jake Tanis's state, there is a cow that weighs about 1,000 pounds, and it was mostly one to six rather than one to five and she finished with 1,017. And when she finished, there wasn't any patchy fat like most cows have; she was in good, hard, sound working flesh.

DR. HERMAN: This inefficient man you are talking about, I think if you can get a dairy farmer to feed all the good roughage a cow can eat first, then I wouldn't worry about prorating the roughage to them.

MR. STAGG: The percentage of people feeding cows throughout the United States who actually know the total roughage intake would probably not exceed two per cent.

DR. HERMAN: I don't think they know. I think if they guessed, they would miss it.

MR. TANIS: I wouldn't know, except there is one more thing that I think we ought to add to this and that is whether that is actually the amount of grain the cow gets or whether it is just what the fellow says. (Laughter).

PROF. MORRISON: I would like to add to this discussion. It seems to me that there are two entirely different situations. First, economical milk production in the great majority of our herds, where they are not working for high records but working for cheap milk production. In that case, I would thoroughly agree with what Dr. Herman has said: fill them up with roughage.

DR. HERMAN: That is the kind of dairymen we have.

PROF. MORRISON: The more good roughage you can get into them, the lower the cost of milk production.

MR. TANIS: That is the kind of dairyman I am, because I must operate economically, and the larger the records my cows make, the more economical it is to make them, because these cows do not consume much more than a cow that makes 800. A cow that makes 1200 consumes very little more.

DR. HERMAN: You have to maintain them. That is first.

PROF. MORRISON: May I just finish this? Now, of course, I consider dried beet pulp or dried citrus pulp a concentrate. It is a concentrate; it is not roughage, so I have had much fun in inquiring as to what these noted cows have gotten. "Oh, we don't feed more than so and so, 16 or 18 pounds."

"Well, how much beet pulp?"

"Oh, a lot of it."

Well, that is a concentrate so far as I am concerned.

MR. FLEMING: Me too.

PROF. MORRISON: Now, that is in the feeding of cows and, of course, the better record you can get on a cow and still have a cow left, the more you can sell her offspring for, and then that is an artist's game and entirely different from the backbone of the dairy industry.

Then, in some cases I am inclined to agree that with some cows you don't want to give them quite all the roughage of excellent quality that they might take, but that is like running a race horse on the track. You have to be awfully careful in that forced production. We may not have a good cow left.

MR. TANIS: I disagree with that completely. It is not an artist's game at all but it is just good sense and real good dairy practice.

PROF. MORRISON: That is what I call an artist. You are an artist.

MR. TANIS: We don't feed our cows any differently than any dairyman can feed them. They only get dry grain mixtures and they get a dampened beet pulp and plenty of roughage, plenty of hay.

MR. FLEMING: Let me tell you what happened to us. I went to Bayville Farms seven years ago, and

up until two years ago, I had never made—and we run all of our cows on official test and we also do D. H. I. A. testing—I had never made a 700-pound record. I feed our home-grain mixture, our silage, and good hay and I had plenty of cows that made 6700 and along in there on official test, but I decided to keep up with the Jones's. I was going to have to do a little something about it, so I ordered some citrus pulp and I discontinued two feeds of silage and replaced it with five pounds of citrus pulp per day per cow and didn't change my feeding in any other way. Since that time, we have finished three 800-pound cows and some 20 700-pound cows and a lot on test now that will make over 700. Now that is all I did, but I believe I made more money with that home-grown silage and that hay than I have since I have been buying citrus pulp.

MR. STAGG: From close observation over quite a few years, that beet pulp, lacking in greens, green color, lacking in sugar, taking up space within the rumen or paunch, whichever you want to call it, over a period of four to five years, to me, is slow death. The cow is either buried under the sod or the butcher gets her from one cause or another, because you just rob her by degrees continuously throughout those four or five years of heavy production. If we were to use a coarse-chopped hay, which does have more nutritive value, it does have green color, and then we put molasses on this chopped hay and then put in your hose and soak it as pulp, we can increase our production and continually improve her health, lactation after lactation, and there are many farms throughout the United States that have been following that practice and have discontinued beet pulp and, in some cases at 50 cents on the dollar, have gotten improved production and improved herd health.

MR. TANIS: Super-alfalfa hay with 15 per cent molasses.

MR. STAGG: You take 100 pounds of hay and put on 30 pounds of molasses, but you don't touch the hay after leveling out in your feed cart, nor your molasses, until you bring the water up to the top of the hay. Then you pull it over a couple of times and you can evenly distribute your molasses.

DR. HERMAN: I would like to raise this question, Mr. Stagg. It is my understanding if you feed too much molasses, the rumen bacteria get lazy; they have the food right there for them, they can use it, and they don't have to break down the fibres and some of these materials that they might otherwise and you don't get the most efficient digestion.

MR. STAGG: There has been a lot of work done on that by research folks. It seems when we exceed one and one-half pounds of molasses a day per cow, the bacteria will live on the molasses rather than break down the roughage, and then you see signs showing up in the feces of long stems.

Down at San Diego, Calif., a gentleman had 300 cows. I never saw such beautiful hair and hide condition in my life, but the cows were averaging 14 pounds of milk a day. We couldn't put our finger on the cause of the low production, but just before I was ready to leave, we walked out in the pasture and just behind a group of trees, I saw a trough about 30 feet long and he was feeding molasses free choice, and when we found out the actual consumption of molasses, I told him that as a result of research it had been proved that it would lower production and lower digestibility efficiency and that he should cut out the molasses.

Ninety days later I received a letter and he had stepped up six cans of milk within 90 days.

DR. HERMAN: I think that fits all right. We just don't want any old age pension or Social Security for these rumen organisms.

MR. STAGG: With some of our molasses incorporated on the roughage side and possibly seven to eight ounces within the grain mixture, we will average approximately a pound of molasses per cow per day. Even if it does cost five cents a pound, using one pound a day, that five cents has proved in actual experience that it is money well spent.

DR. HERMAN: I like a little molasses, a pound a day or so.

MR. FLEMING: Beet pulp and citrus pulp, though, is a concentrate as far as I am concerned.

PROF. MORRISON: I would like to add one thing on that. I will go along with Mr. Stagg for general cows even high producers, but if I had a cow, that I thought would make a state or national record, I think without any question you could get more milk out of that cow by using citrus pulp or beet pulp, which are concentrates but nevertheless bulky and won't throw the cow off feed, because in net energy, hay, even excellent hay, will have about 40 therms per hundred pounds, whereas beet pulp or citrus pulp will have, oh, say 70. They are concentrates but, nevertheless, they are so bulky that you can get more concentrates into a cow safely by the use of soaked beet pulp or soaked citrus pulp than you dare feed otherwise. But, now, for year in and year out feeding, I would want to be sure that the cow got plenty of first-rate roughage.

MR. STAGG: Dr. Morrison, wouldn't you consider that a step-up due to the incorporation of molasses, with 12,000,000 extra bugs within the rumen, or bacteria, that efficiency, plus the green color that you have in your hay plus the nutritive value in the hay, would offset your extra therms?

PROF. MORRISON: No.

MR. STAGG: Between 40 and 70?

PROF. MORRISON: There is no scientific evidence that by the addition of molasses, you will increase the net energy value of hay, definitely.

MR. STAGG: When you soak the hay, you know you make a supplement out of it.

PROF. MORRISON: The molasses is a concentrate but, if anything, the addition of molasses will tend to reduce the digestibility of the hay instead of increasing it. I know of no evidence that the addition of molasses to hay will increase the digestibility of the hay. It will tend to reduce it rather than increase it.

MR. STAGG: But if you were to take two-thirds soaked hay and one-third molasses, how would your therms come out, the combination of molasses and hay? You see, you have one-third and two-thirds.

PROF. MORRISON: The molasses doesn't have a high net energy value. You must remember that molasses is over 20 per cent water.

MR. STAGG: But in total T. D. N., two-thirds hay, of say, 15 to 17 per cent protein, plus the molasses, wouldn't that be higher in total T. D. N. value supplied to the cow than the same weight of beet pulp?

PROF. MORRISON: No, the other way around, definitely. And I am speaking especially of net energy, because all roughages, a pound of total digestible nutrients in roughage doesn't furnish as much net energy, definitely, as a pound of total digestible nutrients in a concentrate.

There is a very, very great difference.

MODERATOR KNOX: ***An outstanding dairyman once stated that above a certain level you should increase grain feeding by ounces rather than pounds. Do you agree with that principle?***

DR. HERMAN: Ounces rather than pounds?

MODERATOR KNOX: You see, what he had in mind, he had set for his herd that at a certain given level the amount of feed increase should be very, very carefully measured, whether that was 14 pounds or 16 pounds, whatever the case might be.

MR. FLEMING: I think you should establish whether he was making high

records or what.

MR. PRITZL: Well, I think he probably was careful not to get them off feed.

DR. HERMAN: I know one of the best dairymen in Kansas City who pays a man a regular milker's salary to weigh and regulate the grain for a herd of 125 cows, and he claims that is the most profitable man he has on the farm.

MR. TANIS: I wouldn't be surprised at that.

DR. HERMAN: In addition to that, if he needs 100 or 200 quarts of milk extra per day, he steps his production up by using fine leafy alfalfa hay. He steps his production up with his hay and not his grain.

MR. STAGG: But the general custom down through the years, when a cow reaches her peak and starts over the hill to fall off in production, the average cow owner will shove more grain to hold his production and, in return, he gets a thickened cow, with the building of inside fat and lowered production.

DR. HERMAN: I will agree with you on that, but the good feeder is the man who has the grain up. In other words, I think that is a false method. You start your feeding after your cow slips. The smart fellow is the fellow who has the grain up there and the cow comes up to it. I wouldn't say only grain; I mean his total feed intake, and then he levels off.

MR. TANIS: I think at no time should we feed grain that tends to fatten the cow. A dairy cow should not be fat; it should be in good flesh and enough feed and the right kind of feed to maintain the body in good condition, but even when she is dry and carrying her calf in the dry period, she shouldn't be fattened. I don't like a fat cow.

MODERATOR KNOX: *What type of hay do you prefer to feed, baled, loose or chopped?*

DR. HERMAN: I don't see any difference between baled hay and loose hay. I like long hay, not chopped.

MR. STAGG: The baling of hay, if it is of the same quality, certainly has a tendency to conserve more leaves and the cow will get more leaves than she will with loose hay if it is pulled from the mow and thrown down as loose hay. Loose hay is more extravagant than baled hay. However, if the hays were of the same quality and care were taken in handling and getting it to the cow, I don't see that it would make any material difference.

MR. TANIS: I would say the baled hay, and especially where your baler cuts it off so it isn't too long.

DR. HERMAN: When I said long hay, I want baled hay. I don't care whether it is long or baled.

MR. FLEMING: We use chopped hay that is dehydrated, put in the barn loose, dried and also baled. There is less waste with the chopped hay, but I prefer a long hay.

MR. HUSTON: I prefer the long hay. We use all three kinds, though.

MR. PRITZL: I prefer the baled hay because it holds its flavor better and retains its vitamins better.

MR. MORRISON: I don't think there is so much difference in the hay of equal quality if it is coarsely chopped. Now, experiments have shown definitely that ground hay, or very finely chopped, is not apt to be as good as coarsely chopped hay. That is, it is a question of economics there. If a man can get chopped hay stored in his barn more cheaply than he can now with a field chopper, if he can actually get the hay chopped in his barn more cheaply than other methods of storage, that is a good method. I don't think it pays to pay the additional expense for chopping hay.

MR. TANIS: While we are on that question, I wonder if I might ask the Doctor a question? Have you had any experience with a Bean cutter and crusher?

PROF. MORRISON: Yes, Professor Turk for two or three years, and several other experiment stations have tried out the crusher and definitely it will speed up the curing of hay. Maybe you will save a day. The only difficulty was that the Bean machine was expensive and there were some engineering bugs in it. I understand they have licensed other concerns, so there are now on the market, or are going to be on the market, much cheaper and I hope more efficient crushers.

MR. STAGG: We have a Meyers here at the Farm that sells for about $900, and it is working out fine. We are able by using this implement to cure the stem in about the same given length of time as the leaves are ready.

PROF. MORRISON: You can pretty nearly save a day with it.

MR. STAGG: You can save a day and you can also conserve food value and color.

MR. TANIS: That wasn't the angle, though, that I am interested in. I am interested in the angle of whether we lose any nutritional value.

PROF. MORRISON: There is very little. With the usual hay crop, I don't think there is any appreciable loss of juice in the crusher.

DR. HERMAN: I think the cracking of the stems permits it to dry out more.

MR. TANIS; You will gain sometimes two or three days.

MR. FLEMING: We have had one for three or four years. We have definitely found on drying hay in the bale with heat that we have gained some. I just bought another one. This is the kind that runs behind the tractor.

MODERATOR KNOX: *How much did your new one cost?*

MR. FLEMING: Fifteen hundred, and the other one cost about $2,000.

PROF. MORRISON: This one you have, the Meyers, that seems to be working out well?

MR. STAGG: It does a satisfactory job, very satisfactory, yes, sir.

MR. HUSTON: We bought one of the first Beans in Ohio. We have used it about four years. It saves us six hours and no more.

MR. TANIS: I would say with the first cutting of hay, which was much heavier than that of a neighbor, we had put in the hay and his hay was still out there three days later. And we had sunshine, too. I am talking about early June. We had a very heavy first cutting, where you have coarse stems. It speeds the operation up considerably.

MR. HUSTON: Do you have loam soil or clay?

MR. TANIS: Oh, we just have gravel.

MR. HUSTON: That is the answer. Where you are on clay, your drying would take so long anyway.

MR. TANIS: Well, I will tell you what it does. This Bean crusher will spread it out whereas with a mowing machine, every so often you get it where it doubles over and unless you open up that doubling over, it will take a week to dry, with the first cutting.

MR. STAGG: I think emphasis should be placed on the value of this hay crusher as applied to the area in which it is used. For instance, out in Idaho, it probably wouldn't help you very much.

MR. PRITZL: Yes, it does help us.

MR. STAGG: Does it? I know in many areas where there is heavy humidity, the increased value is considerably greater. For instance, when the wind is off the Lake here, the hay looks like it is ready to put in, but it just won't cure and it just won't dry, yet you crack that stem and with the existing conditions we have, we can get it cured much quicker, and the same would apply to much of the East Coast.

MODERATOR KNOX: *Charlie, you use one in Idaho, don't you?*

MR. PRITZL: Yes, I used one last year. Our hay is so heavy that it lays deep in the swath and this spreads it out. And the thing that interests me is that the cows like the hay. It helps the palatability,

(Continued in November 1 Journal)

FAIRS

California	Nebraska
Michigan	Wisconsin
Iowa	Western Idaho
Ohio	Oregon
Missouri	Ozark Empire
Minnesota	N. W. Washington

California

GUERNSEYS were judged at this year's California State Fair at Sacramento on September 5 by H. R. Searles, University of Minnesota. Sixteen exhibitors representing all parts of the Golden Bear State paraded 138 animals. Judge Searles worked each class carefully down to the last placed animal and gave brief reasons on the tops.

Winnings were well divided with George W. Emde, Happyholme Farms, Lodi, winning the Premier Breeders' award, and Adohr Farms, owned by Merritt H. and Rhoda R. Adamson, Camarillo, winning the Premier Exhibitor's award.

According to Judge Searles, Mr. and Mrs. Burton H. Todd, Elm Lane Farms, Fresno, won senior and grand championship in the female division rather easily on Happyholme Baroness Nettie. She was purchased last spring in the Happyholme reduction sale after winning the same award at the Grand National last fall. Junior championship went to Adohr Farms on Sunny Acres Coronation Brenda, a beautiful senior yearling,

In the bull division, Adohr Farms won all championships, senior and grand on Adohr Peter Pan, their three-year-old bull, and junior championship on their senior calf, McDonald Farms Emory's Pioneer.

In the bull classes Adohr topped four with Mr. and Mrs. Burton H. Todd and George W. Emde winning one each. In the female classes Mr. and Mrs. Burton H. Todd won two blues, Van de Kamp Dutch Bakers, Inc., Chino, won two while Adohr Farms topped three classes and George W. Emde headed two classes.

In the groups Mr. and Mrs. Burton H. Todd won the Dairy Herd closely contested by Adohr Farms and George W. Emde. Adohr Farms won the Best Three Females bred by exhibitor, closely followed by Van de Kamp's Holland Dutch Bakers, Inc., and George W. Emde.

George W. Emde won both the Get of Sire and Junior Get of Sire classes on animals sired by Pine Manor Crown Majesty that was owned jointly by Mr. Emde and B. Royce, Bonnibell Farm, formerly of Vancouver, Washington.

Produce of dam was headed by two daughters of Graceland Nettie May with animals owned by L. E. Vincent, Chico, and Mr. and Mrs. Todd.

A very special attraction during the morning show, before a large ringside, was the crowning of the Golden Guernsey Queen, Mary Ann Bachman, a charming 4-H Club girl who later in the week topped all Guernsey 4-H showmen. Mary Ann was introduced to the audience by Frank Loughary, secretary-manager of the California Guernsey Cattle Club. After her crowning, Queen Mary Ann passed ribbons and a rosebud to the winner in each class.

Elmer J. Meadows, field representative of The American Guernsey Cattle Club, announced all placings and breeders of the top animals in each class. Breeders' Rosettes were awarded by The American Guernsey Cattle Club to the breeder of the three top animals in each individual class, the most of which stayed in California.

Following is the list of awards:

SENIOR AND GRAND CHAMPION BULL
Adohr Peter Pan, Adohr Farms, Camarillo.

JUNIOR CHAMPION BULL
McDonald Farms Emory's Pioneer, Adohr Farms.

SENIOR AND GRAND CHAMPION FEMALE
Happyholme Baroness Nettie, Mr. and Mrs. Burton H. Todd, Fresno.

JUNIOR CHAMPION FEMALE
Sunny Acres Coronation Brenda, Adohr Farms.

BULL CALF, UNDER 6 MONTHS
1, Elm Lane Apollo, Mr. and Mrs. Burton H. Todd; 2, Happyholme Mirth's Ambler, George W. Emde, Lodi; 3, Van de Kamp Fearless Fosdick, Van de Kamp's Holland Dutch Bakers, Inc., Chino; 4, Elm Lane Mars, Mr. and Mrs. Burton H. Todd; 5, Adohr Sunny Leader, Adohr Farms.

BULL CALF, 6 MONTHS AND UNDER 12
1, McDonald Farms Emory's Pioneer, Adohr Farms; 2, Van de Kamp Rocket, Van de Kamp's Holland Dutch Bakers, Inc.; 3, Adohr Elite King's Inspiration, Adohr Farms; 4, Old Adobe Merry Cedric, Ray Gambonini, Petaluma; 5, Happyholme Valor's Count, George W. Emde.

BULL, 1 YEAR AND UNDER 18 MONTHS
1, Franchester King's Hornet, Adohr Farms; 2, Happyholme Valor's Perfection, George W. Emde; 3, Clovertop Royal Prince, H. E. Rahlmann, Newcastle.

BULL, 18 MONTHS AND UNDER 2 YEARS
1, Bonnibell Coronation Steadfast, George W. Emde; 2, Happyholme Crown Prince, Clifford Orr, Novato; 3, Happyholme Dolly's Crown, George W. Emde; 4, Adohr Pretor Johanna, Adohr Farms; 5, Elm Lane Chief, Mr. and Mrs. Burton H. Todd.

BULL, 2 YEARS AND UNDER 3
1, Adohr Peter Pan Monitor, Adohr Farms; 2, Happyholme Crown Ambler, George W. Emde; 3, Happyholme Majesty's Crown, Mr. and Mrs. Burton H. Todd; 4, McDonald Farms High Ornate, George W. Emde; 5, Old Adobe Noble Defender, Leroy Cheda, Petaluma.

BULL, 3 YEARS AND OVER
1, Adohr Peter Pan, Adohr Farms; 2, Elm Lane King, Mr. and Mrs. Burton H. Todd; 3, Adohr Beau's Bet, Adohr Farms; 4, Happyholme Caroline's Crown, Jack E. Nicewonger, Lodi; 5, Ellwood Honey Boy, Desiree M. Rahlmann, Newcastle.

HEIFER CALF, UNDER 6 MONTHS
1, Elm Lane Pink, Mr. and Mrs. Burton H. Todd; 2, Happyholme Ambler's Cassie, George W. Emde; 3, Happyholme Ambler's Lassie, George W. Emde; 4, Old Adobe Merry Nettie, Raymond R. Gambonini; 5, Adohr Elite King's Gloria, Adohr Farms.

HEIFER CALF, 6 MONTHS AND UNDER 12
1, Van de Kamp Pathfinder Mamie, Van de Kamp's Holland Dutch Bakers, Inc.; 2, Van de Kamp Pathfinder Phoebe, Van de Kamp's Holland Dutch Bakers, Inc.; 3, Adohr Elite King's Donata, Adohr Farms; 4, Old Adobe Merry Jella, Ray Gambonini; 5, Happyholme R. Joaquin Cassie, George W. Emde.

HEIFER, 1 YEAR AND UNDER 18 MONTHS
1, Van de Kamp Ace's Madeline, Van de Kamp's Holland Dutch Bakers, Inc.; 2, Adohr Steadfast Petite, Adohr Farms; 3, Adohr Elite King's Lady, Adohr Farms; 4, Bonnibell Vera, George W. Emde; 5, Clovertop Victoria, Desiree M. Rahlmann, Newcastle.

HEIFER, 18 MONTHS AND UNDER 2 YEARS
1, Sunny Acres Coronation Brenda, Adohr Farms; 2, Happyholme Crown Lute, George W. Emde; 3, Happyholme Crown Mayme, George W. Emde; 4, Happyholme Crown Laurette, George W. Emde; 5, Adohr Elite King's Ingria, Adohr Farms.

COW, 2 YEARS AND UNDER 3
1, Adohr Elite King's Edna, Adohr Farms; 2, Clovertop Peach, Desiree M. Rahlmann; 3, Happyholme Valor's May, L. E. Vincent, Chico; 4, Happyholme Windell, Ray Gambonini; 5, Elm Lane Dew Drop, Mr. and Mrs. Burton H. Todd.

COW, 3 YEARS AND UNDER 4

1, Skyline Challenger's Fantasy, George W. Emde; 2, Happyholme Crown Lalation, Van de Kamp's Holland Dutch Bakers, Inc.; 3, Clovertop Paprika, Adoh Farms; 4, Happyholme Crown Dolly, Ray Gambonini, 5, Adohr Peter Pan Ingria, Adohr Farms.

COW, 4 YEARS AND UNDER 5

1, Adohr Flint's Polly, Adohr Farms; 2, McDonald Farms King's Leah, Mr. and Mrs. Burton H. Todd; 3, Adohr King's Ingria, Adohr Farms; 4, Wandamere Princess May, Mr. and Mrs. Burton H. Todd; 5, Happyholme Crown Lalatona, Van de Kamp's Holland Dutch Bakers, Inc.

COW, 5 YEARS AND OVER

1, Happyholme Baroness Nettie, Mr. and Mrs. Burton H. Todd; 2, Adohr Son's Juanita, Adohr Farms; 3, Wandamere Windell, Ray Gambonini; 4, Arrus Honey Girl, George W. Emde; 5, Happyholme Red Nettie, George W. Emde.

COW JUDGED ON UDDER ALONE, ANY AGE

1, Skyline Challenger's Fantasy, George W. Emde; 2, Happyholme Baroness Nettie, Mr. and Mrs. Burton H. Todd; 3, Clovertop Ringrose, Desiree M. Rahlmann; 4, Wilburn Imperial O. K., George W. Emde; 5, Adohr King's Ingria, Adohr Farms.

SENIOR GET OF SIRE

1,George W. Emde on get of Pine Manor Crown Majesty showing, Happyholme Crown Lalation, Happyholme Crown Mayme, Happyholme Crown Lute and Happyholme Crown Dame; 2, Adohr Farms on get of McDonald Farms Elite King showing, Adohr King's Ingria, Adohr Elite King's Edna, Adohr Elite King's Ingria and Adohr Elite King's Inspiration; 3, Van de Kamp's Holland Dutch Bakers, Inc., on get of Pine Manor Crown Majesty showing, Happyholme Crown Lalatona, Happyholme Crown Bonnie, Happyholme Crown Larone and Happyholme Caroline's Crown; 4, Desiree M. Rahlmann on get of Sir John of Clovertop showing, Clovertop Ringrose, Clovertop Bonny Prince Pat, Clovertop Antoinette and Clovertop Victoria; 5, Ray Gambonini on get of Pine Manor Crown Majesty showing, Happyholme Crown Dolly, Happyholme Crown Laurette, Happyhome Crown Prince and Happyholme Dolly's Crown.

JUNIOR GET OF SIRE

1, George W. Emde on get of Pine Manor Crown Majesty showing, Happyholme Crown Laurette, Happyholme Crown Mayme, Happyholme Crown Lute and Happyholme Crown Dame; 2, Adohr Farms on get of McDonald Farms Elite King showing, Adohr Elite King's Ingria, Adohr Elite King's Lady, Adohr Elite King's Donata and Adohr Elite King's Inspiration; 3, Mr. and Mrs. Burton H. Todd on get of McDonald Farms His Landsman showing, Elm Lane Calendula, Elm Lane H. Honeysuckle, Elm Lane Oleander and Elm Lane Rhodora; 4, Van de Kamp's Holland Dutch Bakers, Inc., on get of Curtiss Candy Pathfinder showing, Van de Kamp Rocket, Van de Kamp Pathfinder Phoebe, Van de Kamp Pathfinder Mamie and Van de Kamp Pathfinder's Angel; 5, Mr. and Mrs. Burton H. Todd on get of Elm Lane King showing, Elm Lane Mars, Elm Lane Pink, Elm Lane Endive, and Elm Lane K. Daffodil.

PRODUCE OF DAM

1, L. E. Vincent on produce of Graceland Nettie May showing, Happyholme Baroness Nettie and Happyholme Valor's May; 2, Mr. and Mrs. Burton H. Todd on produce of Wandamere Princess Ann showing, Wandamere Princess May and Wandamere Princess Mary; 3, Adohr Farms on produce of McDonald Farms Ingria showing, Adohr Peter Pan Ingria and Adohr Elite King's Ingria; 4, George W. Emde on produce of Gwynllan Perfection's Zona, showing Happholme Valor's Perfection, and Happyholme Crown Ambler; 5, Ray Gambonini on produce of Dolly of Rockhaven showing, Happyholme Crown Dolly and Happyholme Nylon Dolly.

DAIRY HERD

1, Mr. and Mrs. Burton H. Todd; 2, Adohr Farms; 3, George W. Emde; 4, Ray Gambonini; 5, Van de Kamp's Holland Dutch Bakers, Inc.

BEST THREE FEMALES
BRED AND OWNED BY EXHIBITOR

1, Adohr Farms; 2, Van de Kamp's Holland Dutch Bakers, Inc.; 3, George W. Emde; 4, Desiree M. Rahlmann; 5, Mr. and Mrs. Burton H. Todd.

Michigan

LAST year these columns complained because the Michigan State Fair only produced a few more than a hundred head of Guernseys, whereas Illinois, Indiana and Ohio could produce from 225 to 300 head for their state Fairs. The same thing happened again this year. The Michigan State Fair was still the glorified Detroit Carnival, with wonderful crowds of Detroit people and a very meager scattering of farmer interest.

The Guernsey show was a nice show, with excellent quality, too small, but still partially at least representative of the Guernsey interest of the state. For the first time parish or district herds were included in the premium list and three Guernsey district herds appeared. In some respects there was a better representation from over the state than last year. There were a number of newer exhibitors and it was a good show throughout, even though totaling only 81 head. Pebblebrook herd of Chesterland, Ohio, was the only out-of-state group present. In addition to the senior and grand champion bull, Lyrene May's Prince, owned jointly by Pebblebrook and Elmer Frahm and Sons, Frankenmuth, Mich., the Ohio herd took eight firsts, but the show was by no means a walkaway. Pebblebrook's heifer calf that had been junior champion the week before at Columbus, landed in fourth place at Michigan with three more stretchy, more dairy-like calves ahead of her, including Lockshore Cherry Queen that went through to junior championship and to the Michigan grand championship. The Lockshore herd also produced the first prize two-year-old, which became the senior champion among Michigan exhibitors. Colby Dale Farms, Romeo, was declared the premier Michigan breeder. Their winnings included the junior championship on their senior yearling bull, although that placing was close with the junior yearling bull, Woodacres Honor Royal, shown by Tyrone Farms, Metamore.

Dr. George Taylor, New York, did a very satisfactory job of judging. His placings were well received and his handling of the ring was excellent, even though it was necessary to operate in a rather small ring. The show was judged on September 4, and at the same time, in the relatively small coliseum at Detroit, there were six other breeds being shown, two of

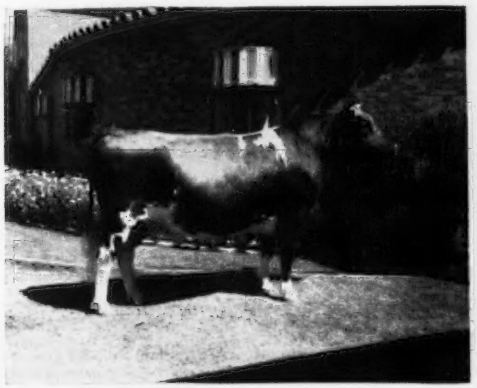

Adohr Peter Pan, Senior and Grana Champion Bull at the California State Fair, shown by Adohr Farms, Camarillo.

Happyholme Baroness Nettie, Senior and Grand Champion Female at the California State Fair, shown by Mr. and Mrs. Burton H. Todd, Fresno.

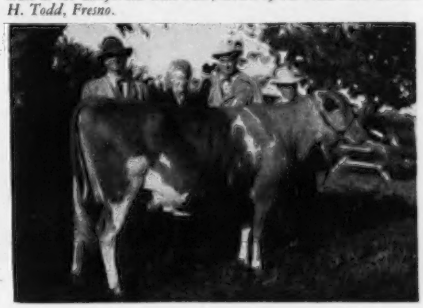

horses, two of beef, one of dual purpose, and the Jerseys, so that there was not much room.

The premium money and the interest shown in Michigan in the parish shows and generally, among not only the breeders of Guernseys but of other breeds, merits a greater attendance and a greater interest in their State Fair. The dairy show itself was well handled. The new board member in charge of the dairy show, Carl F. Mantey from Caro, was on the job. Albert Kessler, New Hudson, was the superintendent, assisted by W. W. Snyder and L. A. Johnson from Michigan State College, and everything was handled in nice shape. A legislative committee was on the grounds several days during Fair week to study at first hand the situation and work with the Fair Board and try to see if something could not be done to improve the Michigan State Fair from the standpoint of the agricultural interest of Michigan.

The American Guernsey Cattle Club again gave Breeders' Rosettes to the breeders of the top three animals in each of the open classes and in the best uddered cow class.

Following is the list of awards:

SENIOR AND GRAND CHAMPION BULL

Lyrene May's Prince, C. G. Raible, Chesterland, Ohio, and Elmer F. Frahm, Frankenmuth.

JUNIOR CHAMPION BULL

Langmeadow Envy's Royal, Howard H. Colby, Romeo.

SENIOR AND GRAND CHAMPION FEMALE

Wey Acres Levity Sherry, C. G. Raible.

JUNIOR CHAMPION FEMALE

Lockshore Cherry Queen, R. F. Locke, Hickory Corners.

BULL CALF, 4 MONTHS AND UNDER 12

1, Langmeadow Jupiter, Howard H. Colby; 2, Langmeadow Neptune, Howard H. Colby; 3, Lyrene Peggy's Challenger, Lyle Hunsberger, Grand Rapids; 4, Claw-acres Foreman, Roy R. Jackson, Caro; 5, Onward's Andy of Maple View, Osbern Thurlow, Freeland.

Lyrene May's Prince, Senior and Grand Champion Bull at the Michigan State Fair, shown by C. G. Raible, Chesterland, Ohio, and Elmer F. Frahm, Frankenmuth.

BULL, 1 YEAR AND UNDER 18 MONTHS

1, Woodacres Honor Royal, James A. Beresford, Metamora.

BULL, 18 MONTHS AND UNDER 2 YEARS

1, Langmeadow Envy's Royal, Howard H. Colby; 2, Claw-acres Ferdinand, Roy R. Jackson.

BULL, 2 YEARS AND UNDER 3

1, Lyrene Golden Maxim, Henry Modderman, Maine, and Lyle Hunsberger.

BULL, 3 YEARS AND OVER

1, Lyrene May's Prince, Elmer F. Frahm and C. G. Raible.

HEIFER CALF, 4 MONTHS AND UNDER 12

1, Lockshore Cherry Queen, R. F. Locke; 2, Tyrone P. Nora, James A. Beresford, Metamora; 3, Kingsbury's Successor Leota, Harold L. and Onalee J. Kingsbury, Lapeer; 4, Fanbrook K. Judith, C. G. Raible; 5, Fanbrook K. Lillian, C. G. Raible.

HEIFER, 1 YEAR AND UNDER 18 MONTHS

1, Fanbrook's Indian Maid, C. G. Raible; 2, Langmeadow Martha, Howard H. Colby; 3, Graceland Heritors Jewel, B. L. Beaudette, Birmingham; 4, Langmeadow Tamy, Howard H. Colby; 5, Beau Magnolia, B. L. Beaudette.

HEIFER, 18 MONTHS AND UNDER 2 YEARS

1, Maplegrand's Counts Bluebell, Edward Wright, Saginaw; 2, Langmeadow Menanna, Howard H. Colby; 3, Lonecreek Ona's Ora, Gail Ella Kingsbury, Lapeer; 4, Langmeadow Arlene, Howard H. Colby; 5, Cole Meadow's Anita's Sno-girl, Phyllis E. Cole, Lowell.

COW, 2 YEARS AND UNDER 3

1, Geloster R. Brilliant, R. F. Locke; 2, Langmeadow Coita, Howard H. Colby; 3, Beau High Marie, B. L. Beaudette; 4, Langmeadow Carlene, Howard H. Colby; 5, Beau High Anita, B. L. Beaudette.

COW, 3 YEARS AND UNDER 4

1, Caumsett Indian Sunstone, C. G. Raible; 2, Lyrene Princess Mae, Lyle Hunsberger; 3, Langmeadow Analine, Howard H. Colby; 4, Lockshore Moon's Bloom, R. F. Locke; 5, Golden Darlene Butter Hornet, Edwin H. Goodman, Hemlock.

COW, 4 YEARS AND UNDER 5

1, Northern Conrad's Mellisa, C. G. Raible; 2, South Wind Darnall's Adella, C. G. Raible; 3, My Valentine of Orchard Crest, A. J. Bertottie, St. Charles; 4, Beau Jade, B. L. Beaudette; 5, Murray's Romulus Medway, R. F. Locke.

COW, 5 YEARS AND OVER

1, Wey Acres Levity Sherry, C. G. Raible; 2, Conrad's Lady Grace, C. G. Raible; 3, Lockshore Rhoda 2d, R. F. Locke; 4, Langmeadow Redita, Howard H. Colby; 5, Kirkhart's Columbina, James A. Beresford.

JUNIOR GET OF SIRE

1, C. J. Raible on get of Franchester Kella's King, showing Fanbrook K. Judith, Fanbrook K. Lillian, Franbrook K. Christmas Cheer and Fanbrook K. Jane; 2, B. L. Beaudette on get of Hominy Hill Monarch showing, Beau Maid, Beau Marjorie, Beau Mannikin and Beau Magnolia; 3, Lyle Hunsberger on get of Meadow Gold A. Challenger showing, Lyrene's Ch. Abbie, Lyrene's Ch. Myrtle, Lyrene's Peggy's Challenger and Lyrene's Goldie's Challenger 4, Harold L. and Onalee J. Kingsbury, on get of Meadow Lodge Successor showing, Lonecreek Ona's Ora, Kingsbury's Successor Leota, Kingsbury's Successor Sally and Kingsbury's Successor Follower; 5, Roy R. Jackson on get of Char-Lane Ferdinand showing, Claw-acres Ferdinand, Claw-acres Foreman, Claw-acres Ferd's Ada and Claw-acres Abbie.

SENIOR GET OF SIRE

1, Howard H. Colby on get of Flying Horse Master's Monarch showing, Langmeadow Madamoiselle, Langmeadow M. Bloom, Langmeadow Menanna and Langmeadow Martha; 2, Lyle Hunsberger on get of Meadow Gold Rose King showing, Lyrene May's Prince, Lyrene Princess Mae, Lyrene's Pride and Lyrene's Sunbeam.

PRODUCE OF DAM

1, Lyle Hunsberger on produce of Golden Dale Goldie showing, Lyrene Golden Maxim and Lyrene Goldie's Challenger; 2, Roy R. Jackson on produce of Hickory Ridge C. Star showing, Claw-acres Ferdinand and Claw-acres Foreman; 3, Roy R. Jackson on produce of Marjohnelle Count's Nila showing, Claw-acres Ferd's Ada and Claw-acres Ferd's Abbie.

COW, ANY AGE, IN MILK

1, Wey Acres Levity Sherry, C. G. Raible; 2, Northern Conrad's Mellisa, C. G. Raible; 3, Geloster R. Brilliant, R. F. Locke; 4, Lyrene Princess Mae, Lyle Hunsberger; 5, Longmeadow Redita, Howard H. Colby.

DISTRICT HERD

1, Grand Rapids; 2, Thumb; 3, Saginaw Valley.

DAIRY HERD

1, C. G. Raible showing Wey Acres Levity Sherry, Conrad's Lady Grace, Caumsett Indian Sunstone and Northern Conrad's Mellisa; 2, Howard H. Colby showing Lang-

Wey Acres Levity Sherry, Senior and Grand Champion Female at the Michigan State Fair, shown by C. G. Raible, Chesterland, Ohio.

meadow Carlene, Langmeadow Coita, Langmeadow Redita; 3, R. F. Locke showing Geloster R. Brilliant, Lockshore Moon's Bloom, Murray's Romulus Midway and Lockshore Rhoda 2d; 4, B. L. Beaudette showing, Beau High Anita, Beau High Marie, Beau Jade and Lockshore Nobleman's Jessie.

THREE BEST FEMALES, BRED AND OWNED BY EXHIBITOR

1, Howard H. Colby showing Langmeadow Redita, Langmeadow Onaline and Langmeadow Coita; 2, B. L. Beaudette showing Beau High Marie, Beau High Anita and Beau Jade; 3, C. G. Raible showing Fanbrook K. Judith, Fanbrook K. Lillian and Fanbrook K. Christmas Cheer; 4, Lyle Hunsberger showing Lyrene Princess Mae, Lyrene Sunbeam and Lyrene C. Amy.

MICHIGAN PREMIER BREEDER

Howard H. Colby.

Iowa

THE Iowa State Fair was held at Des Moines, August 25 to September 3, and had one of the strongest Guernsey shows in a number of years. The show was judged by Joe Eves of the Meredith Publishing Company. Nineteen exhibitors brought out over 130 head.

The senior and grand champion female was Quail Roost Noble Maid, shown by Burton Lane Farm, Lake Forest, Illinois. Senior and grand champion bull was Cooper's Herald, shown by Tom Cooper Farm, Ardmore, Okla. Lakewood Farm, Mundelein, Ill., had both junior champions and bull calf. Lakewood Keystone was junior champion bull while Boulder Bridge C. Angeline was junior champion female.

Following is a list of awards:

SENIOR AND GRAND CHAMPION BULL

Cooper's Herald, Tom Cooper, Ardmore, Okla.

JUNIOR CHAMPION BULL

Lakewood Keystone, Lakewood Farm, Malcolm J. Boyle, Trustee, Mundelein, Ill.

SENIOR AND GRAND CHAMPION FEMALE

Quail Roost Noble Maid, Oliver M. Burton, Lake Forest, Ill.

JUNIOR CHAMPION FEMALE

Boulder Bridge C. Angeline, Lakewood Farm, Malcolm J. Boyle, Trustee.

BULL CALF, 4 MONTHS AND UNDER 12

1, Lakewood Keystone, Lakewood Farm, Malcom J. Boyle, Trustee; 2, Rosebud Farm Invader, Alvin W. Hitz & Son, Polk City; 3, Burton Lane's Supreme Richard, Oliver M. Burton; 4, Rosebud Farm Milestone, Alvin W. Hitz & Son; 5, Rosebud Farm Newsboy, Alvin W. Hitz & Son.

BULL, 1 YEAR AND UNDER 18 MONTHS

1, Quincy Freeman's Chieftain, R. H Petersen & C. D. Van Werden, Winterset 2, Sunset Oaks Valiant, R. S. Kilpatrick & Leo Sturgeon, Adel; 3, Keno's Modeler of Marigold, LeRoy Woodruff, Indianola; 4, Cooper's Intwine, Tom Cooper.

BULL, 18 MONTHS AND UNDER 2 YEARS

1, Lakewood Noble Commander, Lakewood Farm, Malcolm J. Boyle, Trustee; 2, Normandy Mahomet, R. S. Kilpatrick & Leo Sturgeon; 3, Entry, R. H. Petersen & C. D. Van Werden; 4, Cooper's Indowment, Tom Cooper.

BULL, 2 YEARS AND UNDER 3

1, Curtiss Candy Col. Hydrangea, Lakewood Farm, Malcolm J. Boyle, Trustee; 2, Rosebud Farm Citation, Alvin W. Hitz & Son.

BULL, 3 YEARS AND OVER

1, Cooper's Herald, Tom Cooper.

HEIFER CALF, 4 MONTHS AND UNDER 12

1, Burton Lane Thor's Rhoda, Oliver M. Burton; 2, Oakdale Victory, C. G. Good & Son and Dorlis Good, Ogden; 3, Cooper's Actor's Hilda, Tom Cooper; 4, Burton Lane Thor's Rosemary, Oliver M. Burton; 5, Sunset Oaks Fanny, R. S. Kilpatrick & Leo Sturgeon.

HEIFER, 1 YEAR AND UNDER 18 MONTHS (Not in Milk)

1, Burton Lane Thor's Quintella, Oliver M. Burton; 2, Cooper's Actor's Lola, Tom Cooper; 3, Kenoren Farm's Joy, Raymond H. Vogt & Sons, Haverhill; 4, Lookout Valley Levity Phlox, Lakewood Farm, Malcolm J. Boyle, Trustee; 5, Burton Lane's Supreme Quinda, Oliver M. Burton.

HEIFER, 18 MONTHS AND UNDER 2 YEARS (Not in Milk)

1, Boulder Bridge C. Angeline, Lakewood Farm, Malcolm J. Boyle, Trustee; 2, Cooper's Actor's Ink, Tom Cooper; 3, Burton Lane Ace's Petite, Oliver M. Burton; 4, Burton Lane's Supreme Paulette, Oliver M. Burton; 5, Boulder Bridge A. Arbutus, Alvin W. Hitz & Son.

COW, 2 YEARS AND UNDER 3

1, Gayoso Marguerite, R. S. Kilpatrick & Leo Sturgeon; 2, Burton Lane Thor's Ophelia, Oliver M. Burton; 3, Rosebud Farm Dawn, Alvin W. Hitz & Son, 4, Kenoren Farm's Dot, Raymond H. Vogt & Sons.

COW, 3 YEARS AND UNDER 4

1, Burton Lane Coronation Nugget, Oliver M. Burton; 2, Cooper's Insure, Tom Cooper; 3, Entry, C. G. Good & Son; 4, Bayville Maxprint Angela, Lakewood Farm, Malcolm J. Boyle, Trustee; 5, Burton Lane Thor's Naomi, Oliver M. Burton.

COW, 4 YEARS AND UNDER 5

1, Cooper's Marlevity, Tom Cooper; 2, St. Albans Archer's Pretty Spot, Lakewood Farm, Malcolm J. Boyle, Trustee; 3, Bombardier's Laura, Lakewood Farm, Malcolm J. Boyle, Trustee; 4, Burton Lane Thor's Mayflower, Oliver M. Burton; 5, Cooper's Insurance, Tom Cooper.

COW, 5 YEARS AND OVER

1, Quail Roost Noble Maid, Oliver M. Burton; 2, Farvue's Thunderbolt's Clover, Lakewood Farm, Malcolm J. Boyle, Trustee; 3, Afton's Golden Keepsake, Oliver M. Burton; 4, Bombardier's Mona, Lakewood Farm, Malcolm J. Boyle, Trustee; 5, Nook-Dale Flower, Charles D. Van Werden.

COW IN MILK, JUDGED ON UDDER ALONE

1, Afton's Golden Keepsake, Oliver M. Burton; 2, Quail Roost Noble Maid, Oliver M. Burton; 3, Cooper's Marlevity, Tom Cooper; 4, South Wind Beauty, Lakewood Farm, Malcolm J. Boyle, Trustee.

BEST THREE FEMALES

1, Tom Cooper; 2, Alvin W. Hitz & Son; 3, Oliver M. Burton; 4, C. G. Good & Son & Dorlis Good.

GET OF SIRE

1, Oliver M. Burton; 2, Oliver M. Burton; 3, Alvin W. Hitz & Son.

DAIRY HERD

1, Oliver M. Burton; 2, Lakewood Farm, Malcolm J. Boyle, Trustee; 3, Tom Cooper; 4, Alvin W. Hitz & Son.

Ohio

THE memory of most readers in short, so we will repeat again that annually for many, many years, the Guernsey show at the Ohio State Fair has been one of the largest in America. Fifty head, more or less, in a show of 300 makes little difference. Last year there were 299 head of Guernseys led into the ring at Columbus. Two years ago there were 256 head, which was about the same as three years ago, but 70 or 80 head smaller than usual. This year it was down to 244 head actually led into the ring. That is still a big show.

The 60 calves in the heifer calf class made it the biggest, with 40 monies. In Ohio, for many years, they have not had separate state money but rather have had this money strung out, which seems to have built a big show.

Likewise, in Ohio, which is the second Guernsey state in the Union, the Guernsey show in the junior department has become outstanding. Year after year Guernseys have provided the largest show in the junior department and this year was no exception with 172 head shown in the two groups, one for FFA and one for 4-H Club members. Of course, this tremendous number of boys and girls showing is part of the reason that the open show is so large. Not all of the boys and girls participate in the open show, but many of them do very well.

This year Guernseys were entirely of Ohio production. There were no out-of-state cattle present. The nearest to it was the herd of W. W. McKitrick and Son, which this year has been making a full traveling circuit. The

Quail Roost Noble Maid, Senior and Grand Champion Female at the Iowa State Fair, shown by Oliver M. Burton, Lake Forest, Ill.

experience is a new one for the McKitrick's and so far has been very satisfying. The show herd is in charge of the third generation in the family, John Wilton McKitrick. In the home show they took seven first places with a herd that is entirely home-bred with one exception, as against eight firsts for the Pebblebrook herd of C. G. Raible under the management of Robert Snow. These two herds dominated the first places at Columbus, taking all but three. Howard S. Foust, Jr., Plain City, son of the present Director of Agriculture and manager of the Ohio State Fair, had first in a class of 10 bull calves. The Miami Margarine Company, Cincinnati, with only two head in the show, won the class of two-year-old bulls. F. L. High and Sons, showing a club heifer, won the senior yearling class of 40 head, while second to this heifer in the open show was Darby Maple Selection, shown by James E. Outland, Huntsville, the heifer that had been junior champion of the 4-H Club show two days before.

Again there were three lovely trophies to present: For the first time the Ohio G. B. A., trophy for the best two-year-old, bred and exhibited by an Ohio breeder, was made a rotating trophy. It went to the McKitrick's on their first prize two-year-old in a class of 27, Braunsdale Arlene. The Ohio Farm Bureau Association's silver pitcher, awarded to the grand champion, was won on Wey Acres Levity Sherry, that topped the 1951 Mid-West Sale, shown by Pebblebrook Farms, Chesterland. "Sherry" likewise won the best uddered class in a showing of 15 head.

The two Ohio co-operative bull associations, the Northern Ohio Bull Association and the Central Ohio Bull Association, present a beautiful trophy to each of the breeds for the first prize senior get of sire. This year, W. W. McKitrick and Son were the winners on the get of McDonald Farms Steadfast King.

This year the Guernsey queen was Miss Dorothy Mizer of Cadiz, daughter of Mr. and Mrs. Emerson Mizer, among the older Guernsey breeders in the state. Emerson Mizer, for several years, has also been a member of the Ohio State Fair Board. Queen Dorothy gracefully presided over the long day of showing and assisted with the distribution of the ribbons.

W. K. Hepburn, Jr., Jamestown, N. J., had originally been appointed as the judge of Guernseys at this year's Ohio State Fair, but for some reason he was not present and Elmer N. Hansen, associated with the Curtiss Candy Company, Cary, Ill., was secured to judge the Guernseys. Elmer did his usual fine job and his work was quite well accepted by the exhibitors and the ringside. He performed one feat that has not been accomplished in many years—he finished the entire show inside the Coliseum. This year, for the first time, the Fair was extended one day, and the judging schedule re-arranged so that each of the three major dairy breeds were given more room in the Coliseum in which to work.

The Ohio G. B. A., again maintained an attractive booth at the end of the Guernsey row which was headquarters for the breeders throughout the week and from which the Ohio fieldmen made many contacts and did an unusual share of business. The American Guernsey Cattle Club again provided Breeders' Rosettes for the breeders of the top three animals in each of the open classes.

Following is a list of awards:

SENIOR AND GRAND CHAMPION BULL

Welcome-In McKnight, L. W. Bower & Son, Glenmont & W. W. McKitrick & Son, Dublin.

JUNIOR CHAMPION BULL

Welcome-In Liberal Advance, W. W. McKitrick & Son & John F. Cunningham & Don Russell, Springfield.

SENIOR AND GRAND CHAMPION FEMALE

Wey Acres Levity Sherry, C. G. Raible, Chesterland.

JUNIOR CHAMPION FEMALE

Fanbrook's K. Judith, C. G. Raible.

BULL CALF, 4 MONTHS AND UNDER 12

1, L. Mayflower's Leadsman, Howard S. Foust, Jr., Plain City; 2, Villa-Way Luke, Jo Ann Heifner, Sullivan; 3, Welcome In Steadfast King, W. W. McKitrick & Son; 4, Entry, W. P., P. L. & Angie Brundidge, Columbus; 5, Mayflower's F. Charmer, J. C. Foust & W. W. Hanna, Urbana.

BULL, 1 YEAR AND UNDER 18 MONTHS

1, Welcome In Claremore, Roger M. Eckelberry, Cambridge & W. W. McKitrick & Son; 2, Mayflower's K. Confederate, McCoy & George, Mechanicsburg; 3, Fireside Valient, Howard J. Ziegler & Sons, Clyde; 4, Golden Glow Mystic, August Gerken & Sons, Wauseon.

BULL, 18 MONTHS AND UNDER 2 YEARS

1, Welcome In Liberal Advance, W. W. McKitrick & Son, John F. Cunningham & Don Russell, Springfield; 2, Sun-Blest Farms Valiant, Homer Frahm, Celina; 3, Levelland Farm's Superior, Donald F. Elliot, Galloway; 4, Wacalu R. Teddy, H. C. & H. T. Kuns & Sons, Castalia.

BULL, 2 YEARS AND UNDER 3

1, Red Cross Noble King, The Miami Margarine Company, Cincinnati; 2, Welcome-In King's Argo, W. W. McKitrick & Son; 3, Franchester Handy Shah, Homer Frahm; 4, Gray Haven Levity Alden, N. O. Swaisgood, Helena; 5, Burgel's Sir Jim, James Burgel, Jr., Urbana.

BULL, 3 YEARS AND OVER

1, Welcome-In McKnight, L. W. Bower & Son, Glenmont & W. W. McKitrick & Son; 2, Lyrene May's Prince, Elmer F. Frahm, Frankenmuth, Mich., & C. G. Raible; 3, Fireside Gay Lad's Victor, J. L. Widman & Sons, Fremont; 4, Raemelton Levity

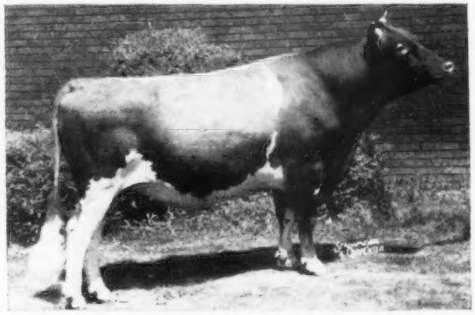

Welcome-In McKnight, Senior and Grand Champion Bull at the Ohio State Fair, shown by W. W. McKitrick & Son, Dublin, and L. W. Bower & Son, Glenmont.

Wey Acres Levity Sherry, Senior and Grand Champion Female at the Ohio State Fair, shown by C. G. Raible, Chesterland, Ohio.

Magnet, Irvin Gebhart, Germantown.

HEIFER CALF, UNDER 6 MONTHS

1, Fanbrook's K. Judith, C. G. Raible; 2, Sunbeam of Diamond Acres, Irvin Gebhart; 3, Burgel's Smilene, James Burgel & Marie Everson; 4, Gray Haven Connie, Arthur Hansen, Bellevue; 5, Sparja Farms Wonder Mary Lou, John Haynes & Son, Granville.

HEIFER, 1 YEAR AND UNDER 18 MONTHS

1, Fanbrook's Indian Maid, C. G. Raible; 2, Gra-Bill's Ella-Mae, James A. Hayes, Urbana; 3, Hietthill Bluebonnet's Posy, Sally & Gilmore Hiett, Ashland; 4, Elm Echo Farm Rose Marie, W. P., P. L. & Angie Brundige, Columbus; 5, Wacalu Rosie, H. C. & H. T. Kuns & Sons.

HEIFER, 18 MONTHS AND UNDER 2 YEARS

1, Honey Farm Pauline, F. L. High & Son, Mendon; 2, Darby Maple Selection, James S. Outland, Huntsville; 3, Welcome In Valor Senora, W. W. McKitrick & Son; 4, Fireside Levity Grace, Howard J. Ziegler & Sons; 5, KoKosing's Cola, Janet Bouton, Mount Vernon.

COW, 2 YEARS AND UNDER 3

1, Braunsdale Arlene, W. W. McKitrick & Son; 2, Milmoore's A. Millie Jane, F. L. Moore, Fremont; 3, Elm Echo Farm Model, W. P., P. L. & Angie Brundige; 4, L. Mayflower's Amber Lee, Howard S. Foust, Jr.; 5, Grace Levity of Valley View, Gerald Lewis, Lynchburg.

COW, 3 YEARS AND UNDER 4

1, Caumsett Indian Sunstone, C. G. Raible; 2, Grand Lake Leo's Pansy, Homer Frahm; 3, Villa-Way Lorene, Gail E. & Jo Ann Heifner; 4, Graceland Steadfast's Bonnie, Jeanette Scheider, Canal Winchester; 5, Gray Haven Levity Ruth, Arthur Hansen.

COW, 4 YEARS AND UNDER 5

1, Northern Conrad's Mellisa, C. G. Raible; 2, Welcome-In Cardinal's Grace, W. W. McKitrick & Son; 3, Pomona Acres Shirley, J. L. Widman & Sons, Fremont; 4, South Wind Darnall's Adella, C. G. Raible; 5, Princess of Diamond Acres, Irvin Gebhart.

COW, 5 YEARS AND OVER

1, Wey Acres Levity Sherry, C. G. Raible; 2, Conrad's Lady Grace, C. G. Raible; 3, Welcome In Warrior's Senora, W. W. McKitrick & Son; 4, Woodacres Queen Topaz, W. W. McKitrick & Son; 5, Gray Haven Argo's Contessa, Arthur Hansen.

BEST THREE FEMALES

1, W. W. McKitrick & Son, showing Braunsdale Arlene, Welcome-In Cardinal's Grace, and Welcome-In Warrior's Senora; 2, Arthur Hansen, showing Gray Haven Levity Rosalind, Gray Haven Levity Ruth, and Gray Haven Argo's Contessa; 3, Homer Frahm, showing, Grand Lake Saddie's Patsy, Grand Lake Leo's Pansy, and Grand Lake Esquire's Pansy; 4, C. G. Raible, showing, Fanbrook's K. Judith, Fanbrook's K. Lillian, and Fanbrook's K. Christmas Cheer; 5, Irwin Gebhart, showing, Sunbeam of Diamond Acres, Princess of Diamond Acres, and Rosebud of Diamond Acres.

BEST UDDERED COW

1, Wey Acres Levity Sherry, C. G. Raible; 2, Welcome-In Warrior's Senora, W. W. McKitrick & Son; 3, Conrad's Lady Grace, C. G. Raible; 4, Welcome-In Cardinal's Grace, W. W. McKitrick & Son; 5, Grand Lake Leo's Pansy, Homer Frahm.

SENIOR GET OF SIRE

1, W. W. McKitrick & Son on get of McDonald Farms Steadfast King, showing Welcome-In King's Argo, Braunsdale Arlene, Welcome-In King's Beatrice, and Woodacres Queen Topaz; 2, Arthur Hansen on get of Gray Haven Levity King, showing Gray Haven Levity Alden, Gray Haven Levity Rosette, Gray Haven Levity Rosalind, and Gray Haven Levity Ruth; 3, Howard S. Foust, Jr. on get of McDonald Farms King Lind, showing L. Mayflower's Leadsman, Byer's Lind's Coral, L. Mayflower's Country Blossom, and L. Mayflower's Amber Lee; 4, J. C. Foust and W. W. Hanna on get of Foremost Footprint 4th, showing Mayflower's F. Jefferson, Mayflower's F. Charmer, Gra-Bill's Ella Mae, and Mayflower's Fleta; 5, Donald F. Elliott on get of Welcome-In Hornet, showing Darby Vale Sonny Boy, Darby Vale H. Charm, Darby Vale Sunbeam, and Darby Vale H. Bess.

JUNIOR GET OF SIRE

1, C. G. Raible on get of Franchester Kella's King, showing Fanbrook's K. Judith, Fanbrook's K. Lillian, Fanbrook's K. Christmas Cheer, and Fanbrook's K. Jane; 2, W. W. McKitrick & Son on get of McDonald Farms S. Liberal, showing Welcome-In Claremore, Welcome-In Liberal Advance, Welcome-In Liberal Topaz, and Welcome-In Liberal Blandine; 3, F. L. Moore on get of Hominy Hill Aristocrat, showing Milmoore's A. Rosemarie, Milmoore's A. Ann, Milmoore's A. Malinda, and Milmoore's A. Faustina; 4, H. J. Ziegler & Sons on get of Fireside Levity Czar, showing Fireside Valiant, Fireside Countess, Fireside Levity Grace, and Fireside Levity Jewel; 5, John Haynes & Son on get of Sparja's Cardinal Wonder, showing Sparja Farms Count, Sparja Farms Wonder Mary Lou, Sparja Farms Wonder's Barbara, and Sparja Farms Wonder's Paulette.

PRODUCE OF DAM

1, W. W. McKitrick on produce of Welcome-In Chum's Senora, showing Welcome-In Valor's Senora and Welcome-In Warrior's Senora; 2, W. W. McKitrick & Son on produce of Welcome-In Chum's Beatrice, showing Welcome-In McKnight and Welcome-In King's Beatrice; 3, Homer Frahm on produce of Grand Lake Demo's Polly, showing Grand Lake Saddie's Patsy, and Grand Lake Leo's Pansy; 4, Irwin Gebhart on produce of Diamond Acres Dimple, showing Diamond Acres Bouquet, and Diamond Acres Jane; 5, Vernon Gerken on produce of Golden Glow Echo 2d's Fairy, showing Raider's Loretta, and Fairy's Jacky.

DAIRY HERD

1, C. G. Raible, showing Caumsett Indian Sunstone, Northern Conrad's Melissa, Conrad's Lady Grace, and Wey Acres Levity Sherry; 2, W. W. McKitrick & Son, showing Braunsdale Arlene, Welcome-In Cardinal's Grace, Welcome-In Warrior's Senora, and Woodacres Queen Topaz; 3, Irwin Gebhart, showing Gayoso Piper's Moonbeam, Princess of Diamond Acres, Rosebud of Diamond Acres, and Diamond Acres Jane.

DISTRICT HERD

1, Ash-Med-Way; 2, South Central; 3, North Central; 4, Western; 5, Northwest.

Missouri

SEVENTY-SEVEN head of Guernseys were shown at the 49th Missouri State Fair at Sedalia on August 23. The official judge for the day was Arthur R. Porter, Professor of Dairy Husbandry, Ames, Iowa.

Tom Cooper Farms, Ardmore, Okla., were the big winners of the day. Besides winning 13 blue ribbons and four red ribbons, they showed the grand champion male, and the grand champion female.

Cooper's Herald was the grand champion bull of the show. He was selected over the junior champion bull, Ideal's Susie's J. T., owned and exhibited by William H. and Bonnie Bates of Carthage, Missouri.

Grand champion female of the show was Cooper's Insure, the first place three-year-old. Reserve honors went to St. Albans Actor's Hale Spot A., shown by St. Albans Farms, Inc., St. Albans, Missouri.

Following is a list of awards:

SENIOR AND GRAND CHAMPION BULL

Cooper's Herald, Tom Cooper, Ardmore, Okla.

JUNIOR CHAMPION BULL

Ideal's Susie's J. T., William H. & Bonnie Bates, Carthage.

SENIOR AND GRAND CHAMPION FEMALE

Cooper's Insure, Tom Cooper.

JUNIOR CHAMPION FEMALE

Cooper's Actor's Hilda, Tom Cooper.

BULL CALF

1, Ideal's Susie's J. T., William H. & Bonnie Bates; 2, St. Albans Monarch's Monitor, St. Albans Farms, Inc., St. Albans; 3, Schmitt Farm Lad's Jim, Warren Stokes, Springfield; 4, Cooper's I. Roby, Tom Cooper; 5, Entry, Tom Cooper.

BULL, 1 YEAR AND UNDER 18 MONTHS

1, Cooper's Intwine, Tom Cooper; 2, Buddy Charmer of Oakhurst, John & Lawerence Jacks, Adrian.

BULL, 18 MONTHS AND UNDER 2 YEARS

1, Cooper's Indowment, Tom Cooper.

BULL, 2 YEARS AND UNDER 3

1, St. Albans Glamour Actor, St. Albans Farms, Inc.

BULL, 3 YEARS AND OVER

1, Cooper's Herald, Tom Cooper; 2, St. Albans Archer's Grand Lad, George Schmitt & Son, Springfield; 3, Nixon's Emperor Piper, Emmett W. Reidle, Verona; 4, St. Albans Glamour's Mark, Emery Vieten, Leslie.

HEIFER CALF

1, Cooper's Actor's Hilda, Tom Cooper; 2, Nixon's Piper's Mabelle, George R. Nixon, Springfield; 3, Cooper's Majesty Lydia, Tom Cooper; 4, St. Albans Monarch's Patty, St. Albans Farms, Inc.; 5, Hillview's Vera, James Roland Fuchs, Concordia.

HEIFER, 1 YEAR AND UNDER 18 MONTHS

1, Cooper's Actor's Lola, Tom Cooper; 2, St. Albans Monarch A. S. Faith, St. Albans Farms, Inc.; 3, Schmitt Farm Fannie, George Schmitt & Son; 4, Cove View Mark's Anita, Dolores Vieten; 5, Schmitt Farm Jeneva, Ivan Schmitt.

HEIFER, 18 MONTHS AND UNDER 2 YEARS

1, St. Albans Monarch G. V. Lilian, St. Albans Farms, Inc.; 2, Cooper's Actor's Ink, Tom Cooper; 3, Cooper's Actor's Hemo, Tom Cooper; 4, Hillview's Roxan, Gerald Wayne Fuchs, Concordia; 5, St. Albans Monarch A. Charming, St. Albans Farms, Inc.

COW, 2 YEARS AND UNDER 3

1, Cooper's Actor's Alimony, Tom Cooper; 2, St. Albans AV Boy's Catheria, John Fabick, Jr., Lake Spring; 3, St. Albans AV Boy's Jurose, St. Albans Farms, Inc.; 4, Cove View Mark's Actress, Emery Vieten, Leslie; 5, Elmkier's Maxim Pattysweet, Bruce Alan McKinney, Martin City.

COW, 3 YEARS AND UNDER 4

1 Cooper's Insure, Tom Cooper; 2, St. Albans AV Boy's Nell, St. Albans Farms, Inc.; 3, Schmitt Farm Lady, George Schmitt & Son; 4, Winamere Catherine, William B. Lusk, Springfield; 5, Entry, C. R. Johnson & W. H. Bates, Carthage.

COW, 4 YEARS AND UNDER 5

1, Entry, Tom Cooper; 2, St. Albans AV Boy's Nella Jay, St. Albans Farms, Inc.; 3, Cooper's Insurance, Tom Cooper; 4, Nixon's Piper's Marietta, George Reed Nixon, Jr., Springfield; 5, Schmitt's Farm Ida, George Schmitt & Son.

COW, 5 YEARS AND OVER

1, St. Albans Actor's Hale Spot A., St. Abans Farms, Inc.; 2, Cooper's Introduc-

tion, Tom Cooper; 3, Pevely Eunice Beauty, Eunice J. Vieten, Leslie; 4, Schmitt's Farm Fanchon, George Schmitt & Son; 5, Pearson Creek Glenrose Lady, George Reed Nixon, Jr.

BEST UDDERED COW

1, Entry, Tom Cooper; 2, Cooper's Insurance, Tom Cooper; 3, Cooper's Insure, Tom Cooper; 4, St. Albans AV Boy's Nell, St. Albans Farms, Inc.; 5, St. Albans AV Boy's Jurose, St. Albans Farms, Inc.

THREE BEST FEMALES

1, Tom Cooper; 2, St. Albans Farms, Inc.; 3, George Schmitt & Son; 4, George R. Nixon, Jr.; 5, Willam B. & James Lusk.

GET OF SIRE

1, St. Albans Farms, Inc., on get of St. Albans Actor's Valiant Boy; 2, Tom Cooper on get of McDonald Farms Industrious; 3, Tom Cooper on get of Cooper's Actor; 4, Entry, William B. & James Lusk; 5, Emery Vieten on get of St. Albans Glamorous Mark.

JUNIOR GET OF SIRE

1, Tom Cooper on get of Cooper's Actor; 2, St. Albans Farms, Inc., on get of McDonald Farms P. Monarch; 3, George Schmitt & Son on get of St. Albans Archer's Grand Lad; 4, George Nixon, Jr. on get of Nixon's Emperor's Piper.

PRODUCE OF DAM

1, Tom Cooper on produce of Cooper's Susan; 2, St. Albans Farms, Inc., on produce of St. Albans Hero Nella Jay; 3, George Schmitt & Son on Fortune of the Ozarks; 4, William B. & James Lusk on produce of Brilliance's Buttercup; 5, Entry, William B. & James Lusk.

DAIRY HERD

1, Tom Cooper; 2, St. Albans Farms, Inc.; 3, George Schmitt & Son; 4, William B. & James Lusk.

Minnesota

THE Guernsey show at the 1951 Minnesota State Fair was almost completely a Minnesota show. While the number was down, compared to last year, the quality was unusually strong. Four districts were represented with full district herds. The show was judged by Harry Herman of the University of Missouri.

One of the interesting things about the show was the way in which the top honors were dominated by the descendants of Lass of North Home. The senior and grand champion bull was a son of "Lass" and senior and grand champion female, Alice of Walkush Farm, owned by Mark Staples and Son, Brownsdale, the first prize three-year-old, best uddered cow and the junior champion female, Boulder Bridge A. Aquila, were all daughters of Boulder Bridge Agressor, that is a son of "Lass." Plegrovsant M. Duncan, junior champion bull at last year's Waterloo Show, is an outstanding two-year-old and was easily senior and grand champion. He was bred by Melchert Brothers of Waconia and was owned and exhibited by Arnold Klaustermeier of Lester Prairie.

Following is a list of awards:

SENIOR AND GRAND CHAMPION BULL

Plegrovsant M. Duncan, Arnold Klaustermeier & Sons, Lester Prairie.

JUNIOR CHAMPION BULL

Delora's Goldseeker, George O. Fisher, Eagle Bend.

SENIOR AND GRAND CHAMPION FEMALE

Alice of Walkush Farm, Mark Staples & Sons, Brownsdale.

JUNIOR CHAMPION FEMALE

Boulder Bridge A. Aquila, James E. Kelley, Minneapolis.

BULL, 4 MONTHS AND UNDER 12

1, Sherburne Prairie Potentate, Mrs. Neil R. Govin, Menomonie, Wis.; 2, Brandtjen's A. Rudolph, Henry A. Brandtjen, Farmington; 3, Ve Dale Rex, Arnold Klaustermeier & Sons; 4, Valleyland Merrymaker, Olaf J. Kjome & Sons, Spring Grove & Alfred A. & Gilbert A. Melchert, Waconia; 5, Plegrovsant Rex, Gilbert A. Melchert.

BULL, 1 YEAR AND UNDER 18 MONTHS

1, Brandtjen's A. Robert, Henry A. Brandtjen; 2, Boulder Bridge Boy Blue, C. E. Munns & Sons, Elk River; 3, Sanfadair Royal Chaska, Don J. Forner, Chaska.

BULL, 18 MONTHS AND UNDER 2 YEARS

1, Delora's Goldseeker, George O. Fisher; 2, Brandtjen's Quick-witted, Henry A. Brandtjen; 3, Spruce Shadows L. Patriarch, James E. Kelley; 4, Entry, Elmer J. Wirt & Son.

BULL, 2 YEARS AND UNDER 3

1, Plegrovsant M. Duncan, Arnold Klaustermeier & Sons; 2, Valleyland Distinction, Homer Goss & Son, Lewiston.

BULL, 3 YEARS AND OVER

1, Horse Shoe Conrad's Asterbilt, Henry A. Brandtjen; 2, Spruce Shadows Conqueror, Kenneth Ziemer, Waltham; 3, Spruce Shadows Governor, James E. Kelley; 4, Sherburne Prairie Hero Lad, Honas Bros., Elk Mound; 5, Valleyland Raider, Southern Minnesota Breeding Federation, Owatonna.

HEIFER CALF, 4 MONTHS AND UNDER 12

1, Calamity Potentate Laura, Mrs. Neil R. Govin; 2, Spruce Shadows Princess Julia, James E. Kelley; 3, Brandtjen's A. Rowena, Henry A. Brandtjen; 4, Staples Farm Janell, Mark Staples & Sons & Darlene, Brownsdale; 5, Boulder Bridge S. Brunhilde, Carl E. Kehret, Austin.

HEIFER, 1 YEAR AND UNDER 18 MONTHS (Not in Milk)

1, Calamity Potentate Karen, Mrs. Neil R. Govin; 2, Boulder Bridge F. Berceuse, Henry A. Brandtjen; 3, Spruce Shadows Nell, James E. Kelley; 4, Master's Rocket, A. G. Bork, Paynesville.

HEIFER, 18 MONTHS AND UNDER 2 YEARS (Not in Milk)

1, Boulder Bridge A. Aquila, James E. Kelley; 2, Boulder Bridge A. Alice, Carl E. Kehret; 3, Plegrovsant Alice, Gilbert A. Melchert; 4, Staples Farm Julia, Mark Staples & Sons; 5, Brandtjen's A. Quessie, Henry A. Brandtjen.

COW, 2 YEARS AND UNDER 3

1, Spruce Shadows Marcelline, James E.

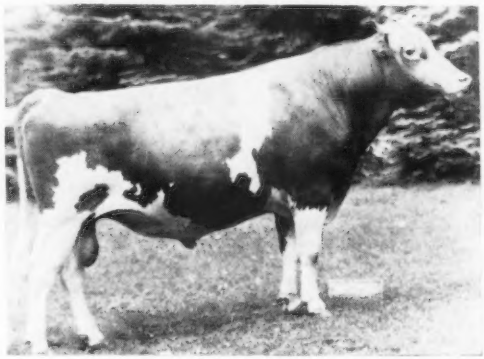

Plegrovsant M. Duncan, Senior and Grand Champion Bull at the Minnesota State Fair, shown by Arnold Klaustermeier & Sons, Lester Prairie, Minn.

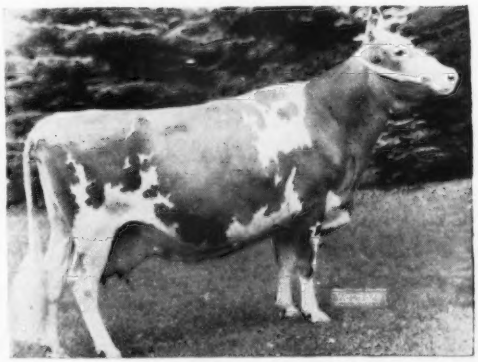

Alice of Walkush Farm, Senior and Grand Champion Female at the Minnesota State Fair, shown by Mark Staples & Sons, Brownsdale, Minn.

Kelley; 2, Sherburne Prairie Ingrid, Mrs. Neil R. Govin; 3, Plegrovsant M. Constance, August W. Melchert; 4, Plegrovsant Bernice, Gilbert A. Melchert; 5, Maple Leaf Trav. Dahlia, Elmer J. Wirt.

COW, 3 YEARS AND UNDER 4

1, Cecile of Walkush Farm, Mark Staples & Sons; 2, Langmore Achievement, H. A. Brandtjen; 3, Plane View S. Linda, Carl E. Kehret & Carl Kehret, Jr.; 4, Boulder Bridge Yvonne, Carl E. Kehret; 5, Plegrovsant G. Betty, Alfred G. Melchert.

COW, 4 YEARS AND UNDER 5

1, Northern Conrad's Sugar, Henry A. Brandtjen; 2, Millcreek's Glenda, Carl E. Kehret & Carl E. Kehret, Jr.; 3, Spruce Shadows Teresa, James E. Kelley; 4, Plegrovsant R. Allegra, Aug. W. Melchert; 5, Rose Mary of Walkush Farm, Mark Staples & Sons.

COW, 5 YEARS AND OVER

1, Alice of Walkush Farm, Mark Staples & Sons; 2, Hilldale Coronation Kella, Bernhard Wachholz, Stockton; 3, Meadow Lodge Queen Mella, James E. Kelley; 4, Brandtjen's Nicety, Henry A. Brandtjen; 5, Plegrovsant Judy, Alfred A. Melchert.

COW IN MILK, ANY AGE, JUDGED ON UDDER ALONE

1, Cecile of Walkush Farm, Mark Staples & Sons; 2, Sherburne Prairie Ingrid, Mrs. Neil R. Govin; 3, Plane View S. Linda, Carl E. Kehret & Carl Kehret, Jr.; 4, Millcreek's Glenda, Carl E. Kehret & Carl E. Kehret, Jr.; 5, Boulder Bridge Yvonne, Carl E. Kehret.

BEST THREE FEMALES

1, James E. Kelley; 2, Mrs. Neil R. Govin; 3, Henry A. Brandtjen; 4, Bernhard Wachholz & Sons; 5, Elmer J. Wirt & Son.

GET OF SIRE

1, Mark Staples & Sons; 2, James E. Kelley; 3, Bernhard Wachholz & Sons; 4, Gilbert A. Melchert.

JUNIOR GET OF SIRE

1, James E. Kelley; 2, Aug. & Alfred Melchert; 3, C. E. Munns & Sons; 4, Elmer J. Wirt & Son; 5, Henry A. Brandtjen.

PRODUCE OF DAM

1, Brandtjen Farms & Crestwood Farm; 2, James E. Kelley; 3, Mrs. Neil R. Govin; 4, James E. Kelley.

DAIRY HERD

1, James E. Kelley; 2, Henry A. Brandtjen; 3, Mark Staples & Son; 4, Carl E. Kehret & Carl E. Kehret, Jr.; 5, Bernhard Wachholz & Sons.

DISTRICT HERD

1, Twin Cities; 2, South Central; 3, Carver County; 4, South East.

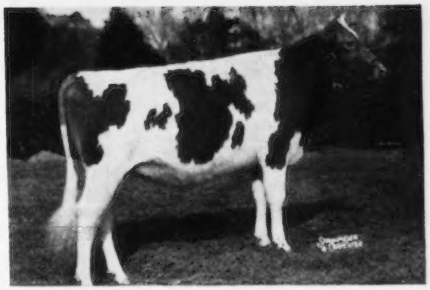

Bayville Maxprint Angela, Senior and Grand Champion Female at the Nebraska State Fair, shown by Lakewood Farm, Malcolm J. Boyle, Trustee, Mundelein, Ill.

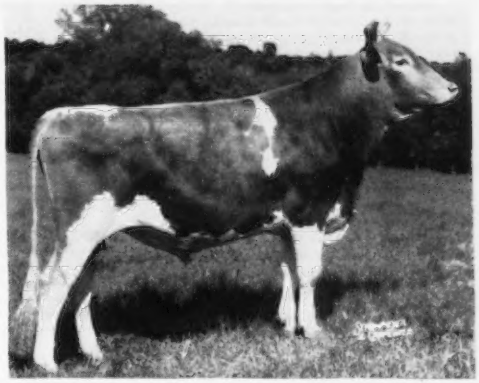

Coldspring's Noble Dude, Junior and Grand Champion Bull at the Nebraska State Fair, shown by Joe P. Muller, Omaha, Neb.

Nebraska

THE Nebraska State Fair was held at Lincoln on September 4, with an excellent showing of Guernseys. Jo Be Farm, Omaha, Leo J. Imig, Seward, Alvin and Bill Hitz, Polk City, Iowa and Lakewood Farm of Mundelein, Illinois, were all represented with full strings. In all there were 23 exhibitors. Olaf Kjome of Spring Grove, Minnesota, did his usual careful and capable job of placing the classes.

Jo Be Farm had junior and grand champion bull in the strong senior yearling, Coldspring's Noble's Dude. Malcolm J. Boyle (Lakewood Farm) had senior and grand champion female in their good three-year-old cow, Bayville Maxprint Angela. Lakewood Farm also had junior champion female in Boulder Bridge C. Angeline. The Hitz two-year-old bull, Rosebud Farm Citation, was senior champion bull. Lakewood had six blues, Rosebud had five and Jo Be, Leo Imig, Paul Van Ackern and Norman Roll each took one.

Following is a list of awards:

SENIOR CHAMPION BULL

Rosebud Farm Citation, Alvin W. Hitz and Son, Polk City, Iowa.

JUNIOR AND GRAND CHAMPION BULL

Coldspring's Noble's Dude, Joe P. Muller, Omaha.

SENIOR AND GRAND CHAMPION FEMALE

Bayville Maxprint Angela, Lakewood Farm, Malcolm J. Boyle, Trustee, Mundelein, Illinois.

JUNIOR CHAMPION FEMALE

Boulder Bridge C. Angeline, Lakewood Farm, Malcolm J. Boyle, Trustee.

BULL, 6 MONTHS AND UNDER 12

1, Rosebud Farm Invader, Alvin W. Hitz and Son; 2, Lakewood Keystone, Lakewood Farm, Malcolm J. Boyle, Trustee; 3, Fawnlyn King's Royal, Arnold F. Bremer, Palmyra, Nebraska; 4, Jo Be Kadi's General, Joe P. Muller; 5, Rosebud Farm Newsboy, Alvin W. Hitz and Son.

BULL, 1 YEAR AND UNDER 18 MONTHS

1, McDonald Farms Jolly Majesty, Leo J. Imig, Seward.

BULL, 18 MONTHS AND UNDER 2 YEARS

1, Coldspring's Noble's Dude, Joe P. Muller and Pinehurst Farms, Inc., Rockford, Illinois; 2, Entry, Lakewood Farm, Malcolm H. Boyle, Trustee.

BULL, 2 YEARS AND UNDER 3

1, Rosebud Farm Citation, Alvin W. Hitz and Son; 2, Curtiss Candy Col. Hydrangea, Lakewood Farm, Malcolm J. Boyle, Trustee.

AGED BULL

1, Prince Rocky's Dewey, Paul Van Ackeren, Unadilla.

HEIFER CALF, 6 MONTHS AND UNDER 12

1, Brandtjen's O. Rose, Norman F. Roll, Milford; 2, Entry, Eddie Moormeier, Roca; 3, Rosebud Farm Cora, Alvin W. Hitz and Son; 4, Entry, Lakewood Farm, Malcolm J. Boyle, Trustee; 5, Entry, Leo J. Imig.

HEIFER, 1 YEAR AND UNDER 18 MONTHS

1, Lookout Valley Levity Phlox, Lakewood Farm, Malcolm J. Boyle, Trustee; 2, Rosebud Farm Modesty, Alvin W. Hitz and Son; 3, Fawnlyn King's Louise, Arnold F. Bremer, Palmyra, Nebraska; 4, Jo-Be Kadi's Elaine, Joe P. Muller; 5, Imig Farms Hale Marion, Leo J. and Janice Kay Imig, Seward.

HEIFER, 18 MONTHS AND UNDER 2 YEARS

1, Entry, Lakewood Farm, Malcolm J. Boyle, Trustee; 2, Brome Dale King's Babe, Norman Roll, Milford, Nebraska; 3, Skyline Supreme's Katherine, Jane McKenzie, Milford, Nebraska; 4, Jo-Be Jed's Dagmar, Joe P. Muller; 5, Rosebud Farm Gem, Alvin W. Hitz and Son.

COW, 2 YEARS AND UNDER 3

1, Rosebud Farm Dawn, Alvin W. Hitz and Son; 2, South Wind Beauty, Lakewood Farm, Malcolm J. Boyle, Trustee; 3, Entry, Leo J. Imig; 4, Rosebud Farm Delight, Alvin W. Hitz and Son; 5, Entry, Leo J. Imig.

COW, 3 YEARS AND UNDER 4

1, Bayville Maxprint Angela, Lakewood Farm, Malcolm J. Boyle, Trustee; 2, Jo-Be Kadi's Cora, Joe P. Muller; 3, Rosebud Farm Transcendent, Alvin W. Hitz and Son; 4, Rosebud Farm Prudence, Alvin W. Hitz and Son; 5, Jo-Be Kadi's Be, Joe P. Muller.

COW, 4 YEARS AND UNDER 5

1, St. Albans Archer's Pretty Spot, Lakewood Farm, Malcolm J. Boyle, Trustee;

2, Bombardier's Laura, Lakewood Farm, Malcolm J. Boyle, Trustee; 3, Boulder Bridge Virginia, Alvin W. Hitz and Son; 4, Rosebud Farm Colleen, Alvin W. Hitz and Son; 5, Jo-Be Kadi's Bountiful, Joe P. Muller.

COW, 5 YEARS AND OVER

1, Bombardier's Nancy, Lakewood Farm, Malcolm J. Boyle, Trustee; 2, Rosebud Farm Folly, Alvin W. Hitz and Son; 3, Farvue's Thunderbolt's Clover, Lakewood Farm, Malcolm J. Boyle, Trustee; 4, Rosebud Farm Keepsake, Alvin W. Hitz and Son; 5, Imig Farm's Master's Marietta, Leo J. Imig.

BEST THREE FEMALES

1, Alvin W. Hitz and Sons; 2, Joe P. Muller; 3, Leo J. Imig.

SENIOR GET OF SIRE

1, Lakewood Farm, Malcolm J. Boyle, Trustee, on get of Curtiss Candy Bombardier; 2, Alvin W. Hitz and Son on get of Boulder Bridge King's Sun Ray; 3, Lakewood Farm, Malcolm J. Boyle, Trustee, on get of McDonald Farms Ideal Katie; 4, Alvin W. Hitz and Son on get of Boulder Bridge Footprint; 5, Leo J. Imig on get of Skyline Challenger Volunteer.

JUNIOR GET OF SIRE

1, Alvin W. Hitz and Son on get of Boulder Bridge Footprint; 2, Leo J. Imig on get of St. Albans Grandee Hale Laddie.

PRODUCE OF DAM

1, Alvin W. Hitz and Son on produce of Rosebud Farm Sheila; 2, Alvin W. Hitz and Son on produce of Boulder Bridge Tanager; 3, Joe P. Muller on produce of Bealora of Jo-Be; 4, Leo J. Imig on produce of Nebraska Fonda Inez; 5, Leroy W. Ficke, Milford, on produce of L. Elaine Hall of E. L.

DAIRY HERD

1, Lakewood Farm, Malcolm J. Boyle, Trustee; 2, Alvin W. Hitz and Son; 3, Joe P. Muller; 4, Leo J. Imig.

Wisconsin

GUERNSEYS were judged at the Wisconsin State Fair at Milwaukee on August 23. This year's show brought out an unusually good quality from Wisconsin herds as well as a number of full strings from out of state. The exhibitors from out of state were Burton Lane Farm, Lake Forest, Illinois; Lakewood Farm, Mundelein, Illinois; W. W. McKitrick and Son, Dublin, Ohio; W. H. Odlum, Roselle, Illinois, and Mrs. Gertrude McNaught, Elgin, Illinois.

The blues were fairly evenly divided among several herds including Lookout Valley Farm of Lake Geneva, Wisconsin; Lakewood Farm, Mundelein; Illinois; Rolling Acres of Elgin, Illinois, and W. W. McKitrick and Son, Dublin, Ohio. Mrs. Gertrude McNaught showed the grand champion cow, Boulder Bridge Quebec. "Quebec" was grand champion female at Milwaukee the last time she was shown there in 1949. W. W. McKitrick and Son and L. W. Bower & Son, Glenmont, showed the grand champion bull, Welcome In McKnight. Lookout Valley had junior champion bull in their bull calf, Lookout Valley M. Beau Gay. Junior champion female was the senior yearling heifer, Boulder Bridge C. Angeline, shown by Lakewood Farm, Malcolm J. Boyle, trustee.

The Wisconsin G. B. A., again staged its milk color queen for a day contest. The queen for the week in this year's show was Guernsey Grove Sweet Pepper, owned by William Basse and Sons of Waukesha. "Sweet Pepper" was a repeater, having been queen for the week in the 1950 State Fair.

Following is a list of awards:

SENIOR AND GRAND CHAMPION BULL

Welcome In McKnight, L. W. Bower and Sons, Glenmont, Ohio, and W. W. McKitrick & Son, Dublin, Ohio.

JUNIOR CHAMPION BULL

Lookout Valley M Beau Gay, William Y. Gilmore, Jr., Lake Geneva.

SENIOR AND GRAND CHAMPION FEMALE

Boulder Bridge Quebec, Gertrude McNaught, Elgin, Illinois.

JUNIOR CHAMPION FEMALE

Boulder Bridge C. Angeline, Lakewood Farm, Malcolm J. Boyle, Trustee, Mundelein Ill.

BULL CALF, 4 MONTHS AND UNDER 1 YEAR

1, Lookout Valley M. Beau Gay, William Y. Gilmore, Jr.; 2, Burton Lane's Supreme Richard, Oliver M. Burton, Lake Forest, Ill.; 3, Eskdale Baron's Crown Prince, John R. Kimberly, Neenah; 4, Lakewood Keystone, Lakewood Farm, Malcolm J. Boyle, Trustee; 5, Rosewood M. Major, W. H. Odlum, Roselle, Illinois.

BULL, 1 YEAR AND UNDER 18 MONTHS

1, Welcome In Claremore, Roger M. Eckelberry, Cambridge, Ohio and W. W. McKitrick and Son, Dublin, Ohio; 3, Rosewood V. Commander, W. H. Odlum; 3, Vista O'Meads Levity Laddie, Owen Clemans, Janesville.

BULL, 18 MONTHS AND UNDER 2 YEARS

1, Welcome In Liberal Advance, W. W. McKitrick and Son, and John F. Cunning-

Lookout Valley M. Beau Gay, Junior Champion Bull at the Wisconsin State Fair, shown by William Y. Gilmore, Jr., Lake Geneva, Wis.

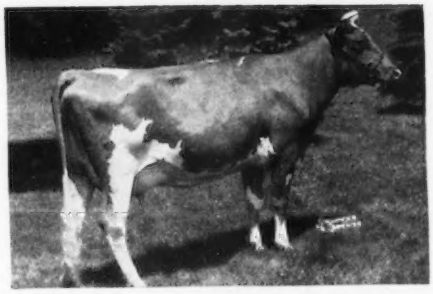

Boulder Bridge Quebec, Senior and Grand Champion Female at the Wisconsin State Fair, shown by Gertrude McNaught, Elgin, Ill.

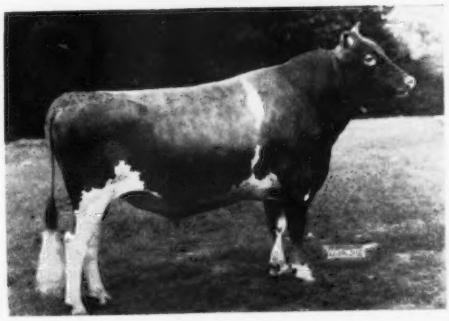

Welcome In McKnight, Senior and Grand Champion Bull at the Wisconsin State Fair, shown by W. W. McKitrick & Son, Dublin, Ohio and L. W. Bower & Son, Glenmont, Ohio.

ham and Don Russell, Springfield, Ohio; 2, Lakewood Noble Commander, Lakewood Farm, Malcolm J. Boyle, Trustee.

BULL, 2 YEARS AND UNDER 3

1, Woodacres Honorable Baron, Gertrude McNaught and W. H. Odlum; 2, Curtiss Candy Col. Hydrangea, Lakewood Farm, Malcolm J. Boyle, Trustee; 3, Welcome In O. Beacon, W. W. McKitrick and Son; 4, Lookout Valley Levity Heir, Minnick and Vincent, Derby, Ohio; 5, Clover Meadow Stylemaster, Edith B. Searle, Clarence A. Seehaver, Ripon, Wis., Carl F. Schoeni, Hubertus and William Y. Gilmore, Jr.

BULL, 3 YEARS AND OVER

1, Welcome In McNight, W. W. McKitrick and Son and L. W. Bower and Son, Glemont; 2, McDonald Farms S. Masterful, Mr. and Mrs. J. R. Kimberly; 3, Alvadean Levity Fashion, E. H. Kiesling, Jefferson; 4, Wey Acres Levity Major, William Wulff and Elmer Clausing, West Bend; 5, Curtiss Candy Levity Glamor, Mequon Guernsey Bull Association, Cedarburg.

HEIFER CALF, 4 MONTHS AND UNDER 1 YEAR

1, Guernsey Grove Noble Heroine, Alvin C. Basse, Waukesha; 2, Lookout Valley M. Queenly, William Y. Gilmore, Jr.; 3, Burton Lane Thor's Rosalie, Oliver M. Burton; 4, Spring Ridge Lad'sVerity, Ronald M. Jenkins, Waukesha; 5, Lakewood I. Kipsie, Lakewood Farm, Malcolm J. Boyle, Trustee.

HEIFER, 1 YEAR AND UNDER 18 MONTHS (Not in Milk)

1, Boulder Bridge A. Balsam, W. H. Odlum; 2, Boulder Bridge C. Butterfly, W. H. Odlum; 3, Lookout Valley M. Valerie, William Y. Gilmore, Jr.; 4, Spring Ridge Vera, Ronald Jenkins; 5, Lookout Valley Levity Phlox, Lakewood Farm, Malcolm J. Boyle, Trustee.

HEIFER, 18 MONTHS AND UNDER 2 YEARS (Not in Milk)

1, Boulder Bridge C. Angeline, Lakewood Farm, Malcolm J. Boyle, Trustee; 2, Boulder Bridge L. Alexis, Gertrude McNaught; 3, Welcome In Valor Senora, W. W. McKitrick and Son; 4, Lookout Valley El Questa, William Y. Gilmore, Jr.; 5, McKerrow's Lottie, George McKerrow and Sons Co., Pewaukee.

COW, 2 YEARS AND UNDER 3

1, South Wind Beauty, Lakewood Farm, Malcolm J. Boyle, Trustee; 2, Spring Ridge Eva, Ronald Jenkins; 3, Braunsdale Arlene, W. W. McKitrick and Son; 4, Guernsey Grove Sweet Cinnamon, Alvin C. Basse, Waukesha; 5, Lookout Valley Levity Pansy, William Y. Gilmore, Jr.

COW, 3 YEARS AND UNDER 4

1, Bayville Maxprint Angela, Lakewood Farm, Malcolm J. Boyle, Trustee; 2, Cowham Farm Tress Alice, Gertrude McNaught; 3, Burton Lane Coronation Nugget, Oliver M. Burton; 4, Lookout Valley Levity Victoria, William Y. Gilmore, Jr.; 5, Welcome In King's Beatrice, W. W. McKitrick and Son.

COW, 4 YEARS AND UNDER 5

1, Glacial Meads Levity Beauty, William Y. Gilmore, Jr.; 2, Valleyland Paulette, Gertrude McNaught; 3, St. Albans Archer's Pretty Spot, Lakewood Farm, Malcolm J. Boyle, Trustee; 4, Welcome-In Cardinal's Grace, W. W. McKitrick and Son; 5, Bombardier's Laura, Lakewood Farm, Malcolm J. Boyle, Trustee.

COW, 5 YEARS AND OVER

1, Boulder Bridge Quebec, Gertrude McNaught; 2, Quail Roost Noble Maid, Oliver M. Burton; 3, Farvue's Thunderbolt's Clover, Lakewood Farm, Malcolm J. Boyle, Trustee; 4, Afton's Golden Keepsake, Oliver M. Burton; 5, Baron's Heritage Heiress, William Y. Gilmore, Jr.

JUNIOR GET OF SIRE

1, William Y. Gilmore, Jr., on get of Sterlingold Marauder; 2, Oliver M. Burton, on get of Pine Manor King's Thor; 3, Archie Jenkins and Son on get of Curtiss Candy Verity Lad; 4, W. W. McKitrick and Son on get of McDonald Farm Steadfast King.

SENIOR GET OF SIRE

1, William Y. Gilmore, Jr., on get of Curtiss Candy Levity Hero; 2, Lakewood Farm, Malcolm J. Boyle, Trustee, on get of Curtiss Candy Gay Bombardier; 3, W. W. McKitrick andSon on get of McDonald Farms Steadfast King; 4, Oliver M. Burton on get of Pine Manor King's Thor.

BEST 3 FEMALES BRED AND OWNED BY EXHIBITOR

1, W. W. McKitrick and Son; 2, William Y. Gilmore, Jr.; 2, Oliver M. Burton; 4, McKerrow Farms; 5, Archie Jenkins and Son.

PRODUCE OF DAM

1, W. W. McKitrick and Son on produce of Welcome In Chum's Senora; 2, W. W. McKitrick and Son on produce of Welcome In Chum's Beatrice; 3, McKerrow Farms on produce of General's Myrtle; 4, Oliver M. Burton on produce of Burton Lane Sargon Heather; 5, William Y. Gilmore, Jr., on produce of Lookout Valley Levity Queen.

COW IN MILK, ANT AGE, TO BE JUDGED ON UDDER ALONE

1, Lakewood Farm, Malcolm J. Boyle, Trustee; 2, William Y. Gilmore, Jr.; 3, E. H. Kiesling; 4, Gertrude McNaught; 5, Archie Jenkins and Son

COUNTY HERD

1, Jefferson County; 2, Waukesha County; 3, Ozaukee County.

DAIRY HERD

1, Lakewood Farm, Malcolm J. Boyle, Trustee; 2, Gertrude McNaught; 3, William Y. Gilmore, Jr.; 4, Oliver M. Burton; 5, W. W. McKitrick and Son.

CHAMPION WISCONSIN COW

1, Glacial Meads Levity Beauty, William Y. Gilmore, Jr.

Western Idaho

SEVENTY-FIVE Guernseys competed in the open classes at the Western Idaho State Fair, Boise, on August 22. Although this is a smaller number of animals than exhibited last year, the show was good, and an excellent ringside attended the judging by G. E. Gordon, Dairy Extension Specialist of the University of California. Crop harvest and insufficient labor accounted for the smaller show. A good bull calf class of nine head, which was the largest in the bull classes, led the show with the top going to R. S. Davis, Kuna, on Idacrest Noble Rex, a youngster good in the shoulders and heart, but not quite so good in the legs as Joe Pritzl's second place Westlynn Norman, from the good "Normine" family.

Senior and grand champion bull was Anson of Wesslawn, shown by J. W. Fosnot of Caldwell and owned by him in partnership with Ernest Rupert and Paul Swan. This two-year-old went to grand champion over an extremely large senior yearling bull, Rhodenbaugh's Phylman, owned by W. W. Rhodenbaugh of Caldwell, that took junior and reserve champion honors.

Ruben Asumendi, Nampa, showed his aged cow, Valley Pride's Nancy Anna, from first in class to senior and grand champion female, and second best udder. She just classified Very Good and her full sister in the Merle Miller herd in Washington has classified Excellent. She had excellent body capacity and dairy temperament.

Junior champion female was Charles Pritzl's Prestdale Phyl's Anita, a sharp, clean junior yearling, with good width of rump. The first three junior yearling heifers were daughters of Claudesta Phylman. All were strong open heifers, and according to the judge practically placed themselves. Joe Pritzl, Payette, had the first place three-year-old and reserve champion in Westlynn Nevity. She had a nice body, with good quality udder, although she showed dry and to a little disadvantage. She is a daughter of Westlynn Norline, and it is interesting to see that other members of this family placed well, taking second bull calf and first two-year-old cow.

The largest class was heifer calves with 20 showing, and where both junior and senior calves showed, quite a problem was presented. George Cleveland, Caldwell, did a good job of announcing placings, and Breeders' Rosettes were presented by the National field representative. State fair ribbons were given out by the Guernsey Queen, Miss Betty Lincoln. Payette, Canyon and Ada counties showed county herds, winning in the order given and showing close uniformity in the groups.

Following is a list of awards:

SENIOR AND GRAND CHAMPION BULL

Anson of Wesslawn, John W. Fosnot, Paul O. Swan & Ernest Rupert, Nampa.

RESERVE AND JUNIOR CHAMPION BULL

Rhodenbaugh's Phylman, W. W. Rhodenbaugh, Caldwell.

SENIOR AND GRAND CHAMPION FEMALE

Valley Pride's Nancy Anna, Domingo Asumendi & Sons, Nampa.

JUNIOR CHAMPION FEMALE

Prestdale Phyl's Anita, Charles J. Pritzl, New Plymouth.

RESERVE CHAMPION FEMALE

Westlynn Nevity, Joe Pritzl, Payette.

BULL CALF, 4 MONTHS AND UNDER 12

1, Entry, Robert S. Davis, Kuna; 2, Westlynn Norman, Joe Pritzl; 3, Entry, John W. Fosnot; 4, Prestdale Phyl's Chad, Charles J. Pritzl; 5, Rhodenbaugh's Amaryllis' Vick, W. W. Rhodenbaugh.

BULL, 1 YEAR AND UNDER 18 MONTHS

1, Prestdale Phyl's Viceroy, Ivan Dillon, Caldwell; 2, La Homa Farm's George, J. K. Luce, Nampa; 3, Ottendale's Pansys Prince, John Otten, New Plymouth & Lester & Ethelyn McComb, Nampa; 4, Idacrest Elsie's King, Robert S. Davis; 5, Wesslawn Pat's Marvel, Paul O. Swan & Ernest Rupert.

BULL, 18 MONTHS AND UNDER 2 YEARS

1, Rhodenbaugh's Phylman, W. W. Rhodenbaugh; 2, Westlynn Norlad, Joe Pritzl.

BULL, 2 YEARS AND UNDER 3

1, Anson of Wesslawn, John W. Fosnot, Paul O. Swan & Ernest Rupert; 2, Ottendale's Pansy's Pride, John Otten; 3, Idacrest Keith, Clayton Clancy, Nampa.

BULL, 3 YEARS AND OVER

1, Aldahome Willotas, J. M. Baker & Son, Boise.

HEIFER CALF, 4 MONTHS AND UNDER 12

1, Westlynn Dolly Dimple, Joe Pritzl; 2, Swanholme's Falline, Paul O. Swan; 3, Entry, Robert S. Davis; 4, Prestdale Phyl's

Amaryllis, Charles J. Pritzl; 5, Aldahome Phyllad's Nilita, A. L. Reeb, Meridian.

HEIFER, 1 YEAR AND UNDER 18 MONTHS

1, Prestdale Phyl's Anita, Charles J. Pritzl; 2, Westlynn Betty, Joe Pritzl; 3, Prestdale Phyl's Lady, Charles J. Pritzl; 4, Premier's Glory of Ida Star, L. L. Jamison, Caldwell; 5, Lincrest Zephyr's Bernadette, R. L. Lincoln, Wilder.

HEIFER, 18 MONTHS AND UNDER 2 YEARS

1, Shadylawn Marcia, J. M. Baker & Son; 2, Snow Summit Bunny, Joe Pritzl; 3, Allen's Dena of Wesslawn, John W. & Edith E. Fosnot; 4, Ubilla Bonita, Domingo Asumendi & Sons; 5, Honor Flash's Baby, Paul O. Swan.

COW, 2 YEARS AND UNDER 3

1, Westlynn Norene, Joe Pritzl; 2, Westlynn Dolly Dee, Joe Pritzl; 3, Idacrest Viking's Anna, Robert S. Davis; 4, Winifred's Winona, Leon & Ethel Fairbanks, Boise; 5, Zenith D. of Ottendale, John Otten.

COW, 3 YEARS AND UNDER 4

1, Westlynn Nevity, Joe Pritzl; 2, Entry, Ruben Asumendi, Nampa; 3, Golden Charm Orcas, Joan, Leon & Ethel Fairbanks 4, Prestdale Royal's Viola, Charles J. Pritzl; 5, Sal of Golden Glow, Alfred A. Boehlke, Melba.

COW, 4 YEARS AND UNDER 5

1, Chukluck Dream Girl, Robert S. Davis; 2, Prestdale Monarch's Lassie, Charles J. Pritzl.

COW, 5 YEARS AND OVER

1, Valley Pride's Nancy Anna, Domingo Asumendi & Sons; 2, Pearl L. of Prestdale, John Otten; 3, Brookacres Janella, Joe Pritzl; 4, Cloverlawn's Dolly Dell, Joe Pritzl; 5, Cline's Betty's Lanny's Flash, Paul O. Swan.

BEST UDDER

1, Westlynn Dolly Dee, Joe Pritzl; 2, Valley Pride's Nancy Anna, Domingo Asumendi and Sons; 3, Westlynn Norene, Joe Pritzl; 4, Prestdale Royal's Viola, Charles J. Pritzl; 5, Pearl L. of Prestdale, John Otten.

THREE BEST FEMALES

1, Joe Pritzl; 2, Charles J. Pritzl; 3, Ruben Asumendi; 4, Paul O. Swan; 5, Allen Reeb.

GET OF SIRE

1, J. W. Fosnot on get of Wandamere Allen; 2, John Otten on get of Defiance M. of Prestdale.

JUNIOR GET OF SIRE

1, Joe Pritzl on get of Claudesta Phylman; 2, Paul O. Swan on get of Mists Prince of Wesslawn; 3, Allen Reeb on get of Phyllad; 4, L. L. Lincoln on get of Zephyr of Sun Ida.

PRODUCE OF DAM

1, Joe Pritzl; 2, Joe Pritzl; 3, Ruben Asumendi; 4, Charles J. Pritzl; 5, John Otten.

DAIRY HERD

1, Joe Pritzl; 2, Charles J. Pritzl; 3, John Otten.

Oregon

THIRTEEN breeders from the northern part of Oregon exhibited 70 Guernseys at this year's Oregon State Fair. Labor conditions at home kept about 30 head away from the show owned by six breeders in the Tillamook area.

H. P. Ewalt, extension specialist, Oregon State College, Corvallis, placed the classes very acceptably to the exhibitors and the large Labor Day ringside. Judge Ewalt also gave very complete reasons down to the last placed animal in every class.

Senior and grand champion female, Cla-ore Phil's Beatrice, was exhibited by Fred Rudat, Jr., Cla-ore Farm, Brownsmead, Oregon. This was Fred's first attempt at the big shows since he finished 4-H Club work about ten years ago. "Beatrice" is a great producer as well as being a thing of beauty. Last year she finished with 685 lbs. of fat as a Jr2, on two-time milking to top all Jr2 records in the state of Oregon, and this year she is headed for National Class Leader record. She was classified Excellent last summer.

M. C. Fleming, Wandamere Farms, Troutdale, won all the other championships, with reserve grand champion female on Wandamere Sharlette, his three-year-old cow and junior championship on Wandamere Ann Veronica.

In the bull division, Mr. Fleming won senior and grand championship on his aged bull, Wandamere Allen's Pirate, a repeat from several fairs last year. Reserve went to his two-year-old Wandamere Anson's Bond and junior championship was placed on the junior calf Wandamere Doug's Verner. Wilmer R. Lyon, Junction City, won the senior bull calf class and Fred H. Detering, Independence, Ore., won the senior yearling class.

Though the numbers were not as large as in past years it was a very closely contested show. In the bull and heifer classes Mr. Fleming was crowded by Prairie Bloom Farms' entries, owned by G. W. Bond and Son, Junction City, and L. W. Erb, Daybreak Farm, Albany. Fred Rudat, Jr., won second in all the cow classes besides winning the four-year-old class with his grand champion and best udder class with the same cow, as well as the cow class requiring high production records. In the groups L. W. Erb won junior get of sire on animals sired by Chuckanut Peter Pan and Fred Rudat, Jr., won produce of dam with two daughters of Besse of Cla-ore. M. C. Fleming won the get of sire with animals sired by Wandamere Anson, the dairy herd and three females bred by exhibitor.

Placings were announced by Elmer J. Meadows, field representative of The American Guernsey Cattle Club, as well as breeders of all animals in individual classes.

Breeders' Rosettes were awarded by The American Guernsey Cattle Club to the breeder of the first three animals in individual classes.

Following is a list of awards:

SENIOR AND GRAND CHAMPION BULL

Wandamere Allen's Pirate, M. C. Fleming, Troutdale.

JUNIOR CHAMPION BULL

Wandamere Doug's Verner, M. C. Fleming.

RESERVE GRAND CHAMPION BULL

Wandamere Anson's Bond, M. C. Fleming.

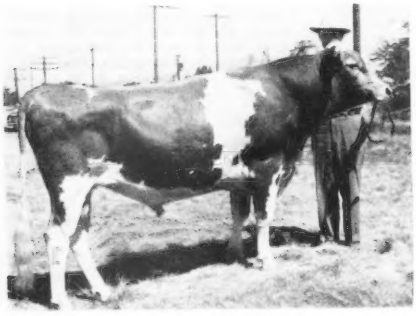

Anson of Wesslawn, Senior and Grand Champion Bull at the Western Idaho State Fair, shown by John W. Fosnot, Paul O. Swan and Ernest Rupert, Nampa, Idaho.

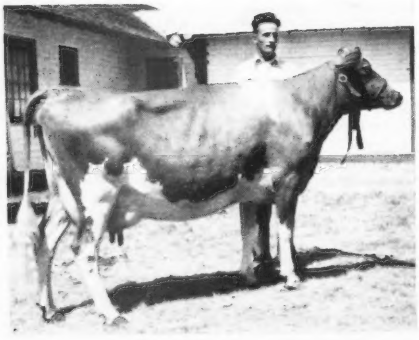

Valley Pride's Nancy Anna, Senior and Grand Champion Female at the Western Idaho State Fair, shown by Domingo Asumendi & Sons, Nampa, Idaho.

SENIOR AND GRAND CHAMPION FEMALE
Cla-ore Phil's Beatrice, Fred Rudat, Jr., Brownsmead.

JUNIOR CHAMPION FEMALE
Wandamere Ann Veronica, M. C. Fleming.

RESERVE GRAND CHAMPION FEMALE
Wandamere Sharlette, M. C. Fleming.

BULL CALF, UNDER 6 MONTHS
1, Wandamere Doug's Verner, M. C. Fleming; 2, Wandamere Doug's Hercules, M. C. Fleming; 3, Daybreak Dolores' Banker, Delbert D. Erb, Albany; 4, Entry, G. W. Bond and Son, Junction City; 5, Grandvu Royal Supreme, J. Reese and Dora E. Mallow, Corvallis.

BULL CALF, 6 MONTHS AND UNDER 12
1, Ambassador's Senator, Wilmer Lyon, Junction City; 2, Wandamere Pet's Crusader, M. C. Fleming; 3, Prairie Bloom Art, G. W. Bond and Son; 4, Daybreak Dolly's Duke, L. W. Erb, Albany; 5, Wandamere Ribbon's Rex, M. C. Fleming.

BULL, 1 YEAR AND UNDER 18 MONTHS
1, Wandamere Phyllis' Distinction, M. C. Fleming; 2, Daybreak Lacroma's Peter Pan, L. W. Erb.

BULL, 18 MONTHS AND UNDER 2 YEARS
1, Detehill Ferdinand, Fred H. Detering, Independence.

BULL, 2 YEARS AND UNDER 3
1, Wandamere Anson's Bond, M. C. Fleming.

BULL, 3 YEARS AND OVER
1, Wandamere Allen's Pirate, M. C. Fleming; 2, Wandamere Artist's Ambassador, G. W. Bond and Son; 3, Ivy Oak Jingle's Lord Jim, Poepping Brothers, Mt. Angel; 4, Fair View Judge's Stylist, Orville L. Brown, Tillamook.

HEIFER CALF, UNDER 6 MONTHS
1, Glen's Blossom, Wilmer R. Lyon; 2, Prairie Bloom Coronet, G. W. Bond and Son; 3, Daybreak Regent's Lenna, L. W. Erb; 4, Lilamoore Martha's Mae, Fred Detering; 5, Daybreak Duke's Lady, L. W. Erb.

HEIFER CALF, 6 MONTHS AND UNDER 12
1, Wandamere C. Tinkle, M. C. Fleming; 2, Prairi Bloom Sarah, G. W. Bond and Son; 3, Wandamere Pan's Sharon, M. C. Fleming; 4, Daybreak Clipper's Jewel, L. W. Erb; 5, Daybreak Mary, L. W. Erb.

HEIFER, 1 YEAR AND UNDER 18 MONTHS
1, Wandamere Pride's Dot, M. C. Fleming; 2, Daybreak Pest, L. W. Erb; 3, Daybreak Jane, L. W. Erb; 4, Ambassador's Hope, Wilmer R. Lyon, Junction City; 5, Prairie Bloom Vira, G. W. Bond and Son.

HEIFER, 18 MONTHS AND UNDER 2 YEARS
1, Wandamere Ann Veronica, M. C. Fleming; 2, Wandamere Doug's Peggy, M. C. Fleming; 3, Prairie Bloom Secret, G. W. Bond and Son; 4, Entry, G. W. Bond and Son; 5, Valley View Elder's Roxy, Poepping Brothers.

COW, 2 YEARS AND UNDER 3
1, Wandamere Coleen, M. C. Fleming; 2, Cla-ore Luke's Babe, Fred Rudat, Jr.; 3, Napoleon's Charity, G. W. Bond and Son; 4, Fair View's Ramona, Orville L. Brown, Woodburn.

COW, 3 YEARS AND UNDER 4
1, Wandamere Sharlette, M. C. Fleming; 2,Cla-ore Monopoly's Beth, Fred Rudat, Jr.; 3, Wandamere Perry's Lou, M. C. Fleming; 4, Fair View's Lady's Cora, Orville L. Brown.

COW, 4 YEARS AND UNDER 5
1, Cla-ore Phil's Beatrice, Fred Rudat, Jr.; 2, Wandamere Anson's Veronica, M. C. Fleming; 3, Wandamere Ada, M. C. Fleming.

COW, 5 YEARS AND OVER
1, Wandamere Roxy, M. C. Fleming; 2, Judith of Cla-ore, Fred Rudat, Jr.; 3, Ivy Oak Peggy's Petal, M. C. Fleming; 4, Dorella Elect's Sunset, M. C. Fleming.

BEST UDDERED COW
1, Cla-ore Phil's Beatrice, Fred Rudat, Jr.; 2, Wandamere Roxy, M. C. Fleming; 3, Wandamere Sharlette, M. C. Fleming; 4, Cla-ore Luke's Baby, Fred Rudat, Jr.; 5, Fair View's Ramona, Orville L. Brown.

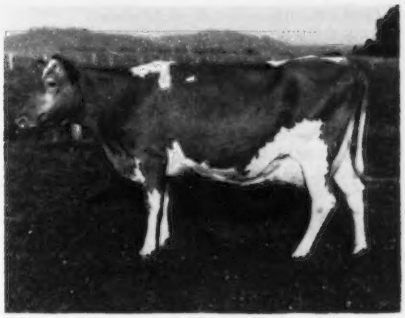

Cla-ore Phil's Beatrice, Senior and Grand Champion Female at the Oregon State Fair, shown by Fred Rudat, Jr., Brownsmead.

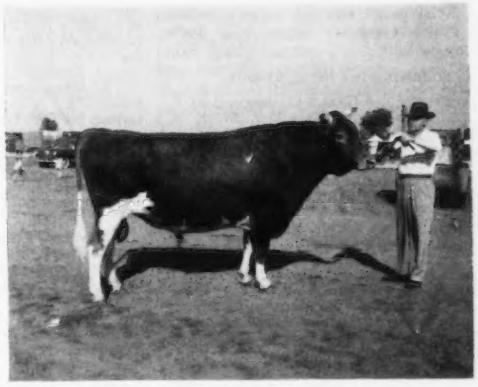

Wandamere Allen's Pirate, Senior and Grand Champion Bull at the Oregon State Fair, shown by M. C. Fleming, Troutdale.

PRODUCTION CLASS
1, Cla-ore Phil's Beatrice, Fred Rudat, Jr.; 2, Ivy Oak Peggy's Petal, M. C. Fleming.

JUNIOR GET OF SIRE
1, L. W. Erb on get of Chuckanut Peter Pan showing, Daybreak Pest, Daybreak Jane, Wandamere Pan's Sharon and Wandamere Peter Pan's May; 2, M. C. Fleming on get of Wandamere Auburn's Douglas showing, Wandamere Pride's Spot, Wandamere Pride's Dot, Wandamere Doug's Verner and Wandamere Doug's Peggy; 3, G. W. Bond and son on get of Wandamere Artist's Ambassador showing, Prairie Bloom Fairy-A, Prarie Bloom Sarah, Prairie Bloom Art and Prairie Bloom Ambassador.

SENIOR GET OF SIRE
1, M. C. Fleming on get of Wandamere Anson showing, Wandamere Anson Bond, Wandamere Ada, Wandamere Anson's Veronica and Wandamere Sharlette; 2, Fred H. Detering on get of Caphi· Farm Fortunate showing, Lilamoore Electra, Lilamoore Doreen, Lilamoore Coreen and Lilamoore Martha's Mae.

PRODUCE OF DAM
1, Fred Rudat, Jr., on produce of Bessie of Cla-ore showing, Judith of Cla-ore and Cla-ore Phil's Beatrice; 2, M. C. Fleming on produce of Wandamere Artist showing, Wandamere Artist's Ambassador and Wandamere Ada; 3, G. W. Bond and Son on produce of Commander's Babe of Linnacres showing, Napolean's Charity and Napolean's Nora; 4, L. W. Erb on produce of Wandamere C. Mary showing, Daybreak Mary and Wandamere Perry's Lou; 5, M. C. Fleming on produce of Ivy Oak Girlette's Sharlette showing, Wandamere Pan's Sharon and Wandamere Sharlette.

BEST THREE FEMALES,
BRED AND OWNED BY EXHIBITOR
1, M. C. Fleming; 2, Fred Rudat, Jr.; 3, G. W. Bond and Son.

DAIRY HERD
1, M. C. Fleming; 2, Fred Rudat, Jr.; 3, M. C. Fleming.

Ozark Empire

SEVENTY-FOUR head of Guernseys were shown at the Ozark Empire Fair at Springfield, Mo., on August 15. Though the number of exhibits was not large, the quality of the stock shown was very good which helped to make a very interesting show.

The M. F. A. Artificial Breeding Unit of Springfield, exhibited the grand champion male of the show, McDonald Farms King Dor. This bull was purchased by the M. F. A. from McDonald Farms, Cortland, N. Y., in February 1946, along with two other sons of Myhaven King. Since that time he has been in service in the M. F. A. Stud and has bred some 7,000 cows. "King Dor" was not shown until 1950 at the Ozark Empire Fair when he was also selected as senior and grand champion.

Grand champion female of the show was St. Albans AV Boy's Jurose, owned and exhibited by St. Albans Farms, Inc., St. Albans. "Jurose" is a young cow for this honor, placing first in the two-year-old class. She was classified Excellent in 1951 and is sired by St. Albans Actor's Valiant Boy that has 11 A. R. daughters and many more to be tested. Eleven of his daughters have been classified, one Excellent, five Very Good and five Desirable. The dam of "Jurose" is St. Albans Valiant Jurose that has three records, 13465—648—DD, 11169—531—FF, and 13093—590—Sr4—305C, classified VG '51.

Ralph W. Coarsey, manager of Riegeldale Farms, Trion, Ga., was the official judge and the superintendent of the Guernsey show was Steve Potter.

Following is a list of awards:

SENIOR AND GRAND CHAMPION BULL
McDonald Farms King Dor, M. F. A. Artificial Breeding Assn., Springfield, Mo.

JUNIOR CHAMPION BULL
Schmitt Farm Lad's Jim, Warren Stokes, Springfield, Mo.

SENIOR AND GRAND CHAMPION FEMALE
St. Albans AV Boy's Jurose, St. Albans Farms, Inc., St. Albans, Mo.

JUNIOR CHAMPION FEMALE
St. Albans Monarch G V Lillian, St. Albans Farms, Inc.

BULL CALF
1, Schmitt Farm Lad's Jim, Warren Stokes; 2, St. Albans Monarch's Monitor, St. Albans Farms, Inc.; 3, Ideal's Susie's J. T., William & Bonnie Bates, Carthage,

BULL, 1 YEAR AND UNDER 18 MONTHS
1, Twin Elms Royal Cavalier, George Duane Crighton, Springfield.

BULL, 18 MONTHS AND UNDER 2 YEARS
1, Sunnymede Hornet's Leader, John B. & C. A. Schatz, Billings; 2, Clarice's King Fair, C. R. Cambell & Son, Ozark.

BULL, 2 YEARS AND UNDER 3
1, St. Albans Glamour Actor, St. Albans Farms, Inc.; 2, McDee of Virginia Willow, Orville McCauley, Nixa; 3, Nixon's Commando Piper, Virgil L. Miles, Billings.

BULL, 3 YEARS AND OVER
1, McDonald Farms King Dor, M. F. A. Artificial Breeding Assn.; 2, St. Albans Archer's Grand Lad, George Schmitt & Son, Springfield; 3, St. Albans Actor Grandee, M. F. A. Artificial Breeding Assn.

HEIFER CALF
1, St. Albans Monarch's Patty, St. Albans Farms, Inc.; 2, Nixon's Piper's Mabelle, George R. Nixon, Springfield; 3, St. Albans King's Roseal, St. Albans Farms, Inc.

HEIFER, 1 YEAR AND UNDER 18 MONTHS
1, St. Albans Monarch A. S. Faith, St. Albans Farms, Inc.; 2, Schmitt Farm Fannie, George Schmitt & Son; 3, Schmitt Farm Jeneva, Ivan Schmitt, Springfield.

HEIFER, 18 MONTHS AND UNDER 2 YEARS
1, St. Albans Monarch G V Lilian, St. Albans Farms, Inc.; 2, Daisy Dell Golden Josephine, Frank Bloomer, Sparta; 3, Sunnyacre's Princess Mable, Kay Harrington, Republic.

COW, 2 YEARS AND UNDER 3
1, St. Albans AV Boy's Jurose, St. Albans Farms, Inc.; 2, St. Albans AV Boy's Catheria, John Fabick, Jr., Lake Spring; 3, Julia's June of Cloverdale, Karl Kastendieck, Billings.

COW, 3 YEARS AND UNDER 4
1, Fuller Farms K. Peony, C. R. Johnston & W. H. Bates, Carthage; 2, Winamere Catherine, William B. Lusk, Springfield; 3, St. Albans AV Boy's Nell, St. Albans Farms, Inc.

St. Albans AV Boy's Jurose, Senior and Grand Champion Female at the Ozark Empire Fair, shown by St. Albans Farms, Inc., St. Albans, Mo.

COW, 4 YEARS AND UNDER 5
1, Nixon's Piper's Marietta, George Reed Nixon, Jr., Springfield; 2, St. Albans AV Boy's Nella Jay, St. Albans Farms, Inc.; 3, St. Albans AV Boy's Maze, St. Albans Farms, Inc.

COW, 5 YEARS AND OVER
1, St. Albans Actor's Hale Spot, St. Albans Farms, Inc.; 2, Entry, George Nixon; 3, Gayoso Ina Girl, George R. Nixon.

BEST UDDERED COW
1, St. Albans AV Boy's Jurose, St. Albans Farms, Inc.; 2, Nixon's Eliza Piper, George R. Nixon, Jr.; 3, St. Albans AV Boy's Nella Jay, St. Albans Farms, Inc.

JUNIOR GET OF SIRE
1, St. Albans Farms, Inc., on get of McDonald Farms P. Monarch; 2, George Schmitt & Son on get of St. Albans Archer's Grand Lad; 3, Virgil L. Miles & Son on get of Nixon's Commando Piper.

GET OF SIRE
1, St. Albans Farms, Inc., on get of St. Albans Actor's Valiant Boy; 2, George R. Nixon on get of Flying Horse Select's Piper; 3, Entry, James Lusk.

PRODUCE OF DAM
1, St. Albans Farms, Inc., on produce of St. Albans Hero's Nella Jay; 2, Entry, James Lusk; 3, George Schmitt & Son on produce of Fortune of the Ozarks.

DAIRY HERD
1, St. Albans Farms, Inc.; 2, George R. Nixon; 3, George Schmitt & Son.

N. W. Washington

ONE of the best shows to be held at the Northwest Washington District Fair, Lynden, took place on August 16, with Dr. Ralph Erb, of the Dairy Department, Washington State College, acting as judge. The 96 head presented to Judge Erb, the strongest Female Show that has been held at Lynden. The cow classes were very outstanding and all of the 22 classes were filled by the 19 exhibitors. Fircrest Farms Inc., Bellingham, was the heavy winner securing 10 first placings nevertheless, there was an excellent battle in the first placings for seven other breeders won blues. Zweegman Brothers won three first, to tie with Western Glow Farms Inc., while Cecil White won two first places.

The grand championship in bulls was awarded to Fame of Aldarra owned by the Northwest Coop. Breeders Association, Mt. Vernon. The Reserve Grand Champion was given to Fircrest Atom's General owned by Fircrest Farms Inc. "Fame" was also made Junior Champion. Fircrest Farms Inc. won the championship for the Female, on Fircrest Romona 2nd and Reserve Grand Champion on Fircrest Paula Con. Cecil White, Mt. Vernon, won Junior Champion Female on Cedarcroft Pablo's Sequence.

Judge Erb did a very consistent job in the ring and at the end of the day his tops were very much alike. Clarence Vander Griend, Bakerview Farms, Lynden was superintendent of the Dairy Division and the clerk, while Elmer J. Meadows, Field Representative for The American Guernsey Cattle Club, was ring master and announcer.

Following is a list of awards:

SENIOR AND RESERVE GRAND CHMAPION BULL
Fircrest Atom's General, Fircrest Farms, Inc., Bellingham.

JUNIOR AND GRAND CHAMPION BULL
Fame of Aldarra, Northwest Coop. Breeders' Association, Mount Vernon.

GRAND CHAMPION FEMALE
Fircrest Romona 2nd, Fircrest Farms, Inc.

SENIOR AND RESERVE GRAND CHAMPION FEMALE
Fircrest Paula Con, Fircrest Farms, Inc.

JUNIOR CHAMPION FEMALE
Cedarcroft Pablo's Sequence, Cecil White, Mt. Vernon.

BULL CALF, 6 MONTHS AND UNDER 12
1, Langwater Supreme Hero, Zweegman Brothers, Lynden; 2, Farwest Royal Conqueror, Charles A. Damon, Bow; 3, Entry, George M. Dynes, Mt. Vernon.

BULL, 1 YEAR AND UNDER 18 MONTHS
1, Fame of Aldarra, Northwest Coop. Association; 2, Rozelyn Mar Dell, Zweegman Brothers; 3, River View Puppet, Albert Burgraff, Lynden.

BULL, 18 MONTHS AND UNDER 2 YEARS
1, Entry, Albert Burgraff; 2, Fircrest Antone, Fircrest Farms, Inc.; 3, Entry, Fred Rehms, Lynden.

BULL, 2 YEARS AND UNDER 3
1, Fircrest Atom's General, Fircrest Farms, Inc.; 2, Wyno Beau's Cherub, George M. Dynes, Mount Vernon and Merle Miller, Burlington; 3, River View Porter, Albert Burgraff.

BULL, 3 YEARS AND OVER
1, Happy Hollow Jud, Holstrop Brothers, Lynden; 2, Riverview Pilot, Northwest Farms and Hatcheries, Inc., Bellingham; 3, Fircrest Angelito, Fircrest Farms, Inc.

HEIFER CALF, UNDER 6 MONTHS
1, Entry, Fircrest Farms, Inc.; 2, Entry,

Western Glow Farms, Inc.; 3, Entry, Floyd Squires, Jr., Bow.

HEIFER CALF, 6 MONTHS AND UNDER 12

1, Western Glow Fame's Lady, Western Glow Farms, Inc.; 2, Western Glow Fame's Melinda, Western Glow Farms, Inc.; 3, Chukluck Royal Dixie, L. W. Power, Burlington.

HEIFER, 1 YEAR AND UNDER 18 MONTHS

1, Farwest Fame's Wanita, Charles A. Damon; 2, Western Glow Duchess O'War, Western Glow Farms, Inc.; 3, Rozelyn Milestone Marcia, Zweegman Brothers.

HEIFER, 18 MONTHS AND UNDER 2 YEARS

1, Cedarcroft Pablo's Sequence, Cecil White; 2, Chukluck Royal Maiden, Ronald Power, Burlington; 3, Chukluck Royal Maid, Jackie Power, Burlington.

HEIFER, 2 YEARS OLD, (not in milk)

1, Virture of Aldarra, Western Glow Farms, Inc.; 2, Brockwell Royal Faith, Garner Ekstran, Bow; 3, Entry, Western Glow Farms, Inc.

HEIFER, 2 YEARS OLD (In Milk)

1, Cedarcroft Master's Plenty, Cecil White; 2, Fircrest Atom's Bell, Fircrest Farms, Inc.; 3, Valley Pride Norine, Merle Miller.

COW, 3 YEARS AND UNDER 4

1, Fircrest Romona 2nd, Fircrest Farms, Inc.; 2, Riverview General's Melody, George M. Dynes; 3, Valley Pride Phyl G., Merle Miller.

COW, 4 YEARS AND UNDER 5

1, Fircrest Elinor 2nd, Fircrest Farms, Inc.; 2, Riverview Lad's Bountiful, George M. Dynes; 3, Entry, Charles A. Damon.

COW, 5 YEARS OLD AND OVER

1, Fircrest Paula Con, Fircrest Farms, Inc.; 2, Entry, Earl Hardin; 3, Valley Pride Nancy Lou, Merle Miller.

BEST UDDERED COW

1, Fircrest Romona 2nd, Fircrest Farms, Inc.; 2, Cedarcroft Master's Plenty, Cecil White; 3, Fircrest Paula Con, Fircrest Farms, Inc.

BEST 3 FEMALES BRED BY EXHIBITOR

1, Fircrest Farms, Inc.; 2, Merle Miller; 3, Cecil White.

GRADED HERD

1, Fircrest Farms, Inc.; 2, Albert Burgraff; 3, Zweegman Brothers.

BREEDERS' YEARLING HERD

1, Zweegman Brothers; 2, Fircrest Farms, Inc.; 3, Albert Burgraff.

CALF HERD

1, Zweegman Brothers; 2, Albert Burgraff; 3, Barry Krammer.

JUNIOR GET OF SIRE

1, Western Glow Farms, Inc., on get of Western Glow Royal Fame; 2, Jackie, Ronald and L. W. Power on get of Bonnibell Noble Royal; 3, Western Glow Farms, Inc., on get of Western Glow Royal Fame.

SENIOR GET OF SIRE

1, Fircrest Farms, Inc., on get of Argilla Conquest; 2, Western Glow Farms, Inc., on get of Western Glow Man O'War; 3, Zweegman Brothers on get of Langwater Domonic.

PRODUCE OF DAM

1, Fircrest Farms, Inc., on produce of Fircrest Pauline; 2, Jackie, Ronald and L. W. Power on produce of Chukluck Maid; 3, Cecil White on produce of Cedarcroft Sequel.

COUNTY HERD

1, Skagit County; 2, Whatcom County.

Eastern States Exposition

THE greatest Guernsey Show of the decade at Eastern States Exposition in Springfield, Mass., saw over 190 head led before the experienced eyes of official judge, Dr. Harry A. Herman, University of Missouri, and an enthusiastic ringside of breeders and friends numbering well into the hundreds.

A lion's share of winnings in the 12 individual classes went to Forsgate Farms, Inc., Jamesburg, N. J. They secured eight blue ribbons, three reds and four whites. However, when all the groups had been shown the rest of the awards were well distributed.

In a heavy bull show the senior and grand champion award went to the first prize aged bull, Langvalley Levity Philosopher, that sired the first prize bull calf, and the first prize junior get of sire. He is owned by Forsgate Farms, Inc. The reserve grand championship was won by the first prize two-year-old bull, Hanover Hill Gallant, bred and exhibited by Henry I. Christal, Hanover Hill Farms, Yorktown Heights, N. Y. This bull is a paternal brother to the first prize junior yearling and junior champion heifer and the second prize two-year-old cow.

Junior championship in the bull classes went to Forsgate Farms, Inc., and Roy C. Patrick, Quinton Stock Farm, Salem, N. J., on the first prize senior yearling, Quinton Maxim's Kale.

The cow classes attracted the most ringside attention and interest. Each class was a contest right down to the finish with Judge Herman going over every entry thoroughly.

The first prize four-year-old, Glenburnie Majesty's Actress came through with flying colors to win senior and grand champion female honors for Forsgate Farms, Inc. This is the second year in a row for this cow to win at Eastern States.

There was a real contest for reserve grand champion honors. The first prize three-year-old was milked out before showing for reserve and the judge finally selected the second prize four-year-old cow as reserve grand. She was Ideal Risbecq's Golda, owned and exhibited by Forsgate Farms, Inc. The first prize three-year-old and this reserve champion were both bred by Jacob Tanis, Ideal Guernsey Farms, Augusta, N. J.

The Massachusetts Department of Agriculture special plaque for the best cow in milk, bred and owned by exhibitor, went to Jacob Tanis on the first prize three-year-old cow, Ideal L. D.'s Shirly. She was his only entry in the show.

The heifer classes were large and packed with quality. Junior champion honors went to Henry I. Christal on the first prize junior yearling, Hanover Hill J. Jolie.

The coveted James E. Dodge Perpetual Trophy for exhibitor of the winning get of sire went to Gwyn Careg Farm, owned by Marquise Lela de Talleyrand, Abington, Conn., on the get of Tollgate King Mab. Both second and third went to Sumner Pingree, Flying Horse Farm, South Hamilton, Mass.

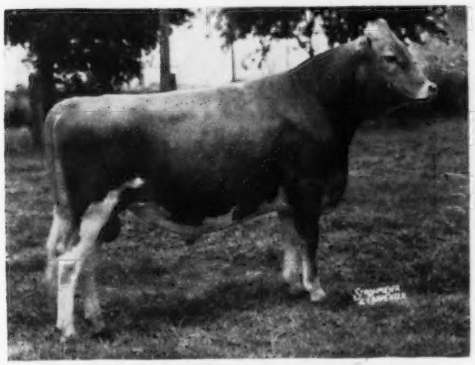

Fame of Aldarra, Junior and Grand Champion Bull at the Northwest Washington Fair, shown by Northwest Coop. Breeders' Association, Mount Vernon.

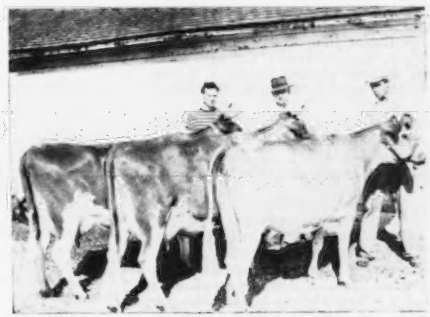

Champions at the Northwest Washington Fair. L. to R.: Fircrest Paula Con, Senior and Reserve Grand Champion; Fircrest Romona 2nd, Grand Champion Female, and Cedarcroft Pablo's Sequence, Junior Champion Female. "Paula Con" and "Romona" were both owned by Fircrest Farms, Inc. "Sequence" was owned by Cecil White, Mt. Vernon.

First and second in the produce of dam class went to Flying Horse Farm respectively on daughters of Douglaston Baroness Ranfurly and Flying Horse Master's Betty. This second prize produce placed first last year.

When the placings were all in and totaled by the livestock division it was announced the Premier Breeder award was won by Flying Horse Farm and Premier Exhibitor award by Forsgate Farms, Inc.

Perhaps the greatest contributing factor responsible for the 41 different exhibitors who showed Guernseys was the state herd class and the work of both the state organizations and fieldmen. Five state herds were shown with Massachusetts winning first, Connecticut second, Maine third, New Hampshire fourth and Vermont fifth.

An informal banquet was held in the ballroom at the Highland Hotel on Monday night with 102 enthusiastic breeders attending. There were introductions but no speeches and everyone seemed to enjoy the opportunity of a chance to visit.

Following is a list of awards:

SENIOR AND GRAND CHAMPION BULL

Langvalley Levity Philosopher, Forsgate Farms, Inc., Jamesburg, N. J.

JUNIOR CHAMPION BULL

Quinton Maxim's Kale, Forsgate Farms, Inc., Roy C. Patrick, Salem, N. J.

RESERVE GRAND CHAMPION BULL

Hanover Hill Gallant, Henry I. Christal, Yorktown Heights, N. Y.

SENIOR AND GRAND CHAMPION FEMALE

Glenburnie Majesty's Actress, Forsgate Farms, Inc.

RESERVE GRAND CHAMPION FEMALE

Ideal Risbecq's Golda, Forsgate Farms, Inc.

JUNIOR CHAMPION FEMALE

Hanover Hill J. Jolie, Henry I. Christal.

BULL CALF, 4 MONTHS AND UNDER 12

1, Forsgate Philosopher's Nobleman, Forsgate Farms, Inc.; 2, Forges Vagabond King, R. Udell Thornton, New Bedford, Mass.; 3, McDonald Farms Le Katie Prince, J. B. Reid, Francestown, N. H.; 4, Forges Beacon, Forges Farm, Inc., Plymouth, Mass.; 5, Entry, Frank G. Cowherd, Valley Falls, N. Y.

BULL, 1 YEAR AND UNDER 18 MONTHS

1, Flying Horse Melody Master, Sumner Pingree, South Hamilton, Mass.; 2, Ben Tulloch Darius, John W. Hanes, Millbrook, N. Y.; 3, Brigeen Farm's Colonel, H. C. Briggs & Son, Turner, Maine; 4, Locust Grove H. Planet, E. S. Burke, Woodbury, Conn

BULL, 18 MONTHS AND UNDER 2 YEARS

1, Quinton Maxim's Kale, Roy C. Patrick & Forsgate Farms, Inc.; 2, Broad Hill P. Fairfax, John Hagan, Poughkeepsie, N. Y.; 3, Five Star Bachelor, Ware Woolen Co., Ware, Mass.; 4, Storrs Border Justice, University of Connecticut, Storrs, Conn.; 5, Ben Tulloch Fore Prediction, John W. Hanes.

BULL, 2 YEARS AND UNDER 3

1, Hanover Hill Gallant, Henry I. Christal; 2, Caumsett Stimulus, Forsgate Farms, Inc.; 3, R. F.'s King's Melody Master, Forsgate Farms, Inc.; 4, Sheldegren Hector, Harry F. Koch, Greenfield, Mass.; 5, Sheldegren Royal Valor, Harry F. Koch.

BULL, 3 YEARS AND OVER

1, Langvalley Levity Philosopher, Forsgate Farms, Inc.; 2, Pharos King Cyrus, Elwyn M. Fowles, Southampton, Mass.; 3, Valor's Son, B. W. and C. D. Stryker, East Corinth, Vt.; 4, Flying Horse Musicmaker, Sumner Pingree; 5, Broad Hill Traveler, Newell A. Goddard, Simsbury. Conn.

HEIFER CALF, 4 MONTHS AND UNDER 12

1, Forsgate Jewell's Rose, Forsgate Farms, Inc.; 2, Gladview Rossette, E. S. Burke; 3, Hanover Hill Sweet Clover, Henry I. Christal; 4, Speckled Beauty of Meadow Lake, Robert E. Hescock, North Stonington, Conn.; 5, Flying Horse General's Girl, Summer Pingree.

HEIFER, 1 YEAR AND UNDER 18 MONTHS (Not in Milk)

1, Hanover Hill J. Jolie, Henry I. Christal; 2, Forsgate Philosopher's Allice, Forsgate Farms, Inc.; 3, Gladview Joan, E. S. Burke; 4, Forsgate Philosopher's Lassie, Forsgate Farms, Inc.; 5, Forges D. Bellerina, Forges Farm, Inc.

HEIFER, 18 MONTHS AND UNDER 2 YEARS (Not in Milk)

1, Wychmere Lenna, Forsgate Farms, Inc.; 2, Flying Horse Phil's Holly, Sumner Pingree; 3, Flying Horse Colonel's Phlox, Sumner Pingree; 4, Flying Horse Phil's Dottie, Sumner Pingree; 5, Great Elm Phil's Genevieve, A. J. Young, Dover, N. H.

HEIFER, 2 YEARS AND UNDER 3

1, Hagan Farms Merry Song, Forsgate Farms, Inc.; 2, Hanover Hill J. Majesty, Henry I. Christal; 3, Ideal May Royal's Marie, Forsgate Farms, Inc.; 4, Willy-O-Lou's Bunny, Frank G. Cowherd, Valley Falls, N. Y.; 5, Gwyn Careg King's Dot, Robert E. & Dene W. Draper, Freedom, N. H.

COW, 3 YEARS AND UNDER 4

1, Ideal L. D.'s Shirly, Jacob Tanis, Augusta, N. J.; 2, Sheldegren Eugenie, Harry F. Koch; 3, Kitchener Fearless Queen, Rosaline B. Hayden, Billerica, Mass.; 4, Gwyn Careg King's Queen, Lela de Talleyrand, Abington, Conn.; 5, Sheldegren Hero's Edna, Harry F. Koch.

COW, 4 YEARS AND UNDER 5

1, Glenburnie Majesty's Actress, Forsgate Farms, Inc.; 2, Ideal Risbecq's Golda, Forsgate Farms, Inc.; 3, Hi-Holly Rosita Mia, Forsgate Farms, Inc.; 4, Philcrest Dinah, Carleton R. Pickard, Bangor, Me.; 5, Bonnie Lassie of M. H., George H. Millay, Richmond, Me.

COW, 5 YEARS AND OVER

1, Ideal's Laddie's Cora, Forsgate Farms, Inc.; 2, Flying Horse Colonel's Dorothy, Sumner Pingree; 3, Steadfast's Roxie, Forsgate Farms, Inc.; 4, Frost's Blanch, C. R. Brock, Northford, Conn.; 5, Forges Moon Bell, John W. Hanes.

JUNIOR GET OF SIRE

1, Forsgate Farms, Inc., on get of Langvalley Levity Philosopher; 2, Sumner Pingree on get of Argilla Royal Philosopher; 3, Forges Farm, Inc., on get of Garnet's Darius; 4, Robert E. Hescock on get of Basquaerie Levity's Lad; 5, Mainstone Farm Trust, Wayland, Mass., on get of McDonald Farms Steadfast Nebo.

SENIOR GET OF SIRE

1, Lela de Talleyrand on get of Toll Gate King Mab; 2, Sumner Pingree on get of Chedco Colonel; 3, Sumner Pingree on get of Argilla Royal Philosopher; 4, Harry F. Koch on get of Sheldegren Hero Lad; 5, Rosaline B. Hayden on get of McDonald Farms Fearless.

DAIRY HERD

1, Forsgate Farms, Inc.; 2, Lela de Talleyrand; 3, Sumner Pingree; 4, Harry F. Koch; 5, S. S. Yates, Dorset, Vt.

BEST 3 FEMALES, BRED AND OWNED BY EXHIBITOR

1, Sumner Pingree; 2, Forsgate Farms, Inc.; 3, Henry I. Christal; 4, Lela de Talleyrand; 5, Rosaline B. Hayden.

PRODUCE OF DAM

1, Sumner Pingree on produce of Douglaston Baroness Ranfurly; 2, Sumner Pingree on produce of Flying Horse Master's Betty; 3, Forges Farm, Inc., on produce of Broadland Bella; 4, Rosaline B. Hayden on produce of Kitchener Ida; 5, Harry F. Koch on produce of Sheldegren Clare.

STATE HERD

1, Massachusetts; 2, Connecticut; 3, Maine; 4, New Hampshire; 5, Vermont.

PREMIER BREEDER & EXHIBITOR

Forsgate Farms, Inc.

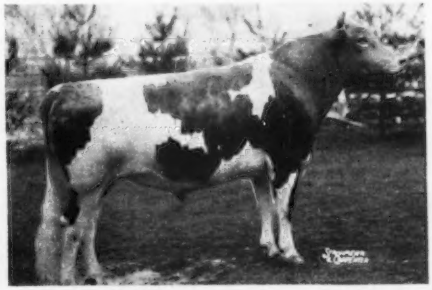

Langvalley Levity Philosopher, Senior and Grand Champion Bull at the Eastern States Exposition, shown by Forsgate Farms, Inc., Jamesburg, N. J.

Glenburnie Majesty's Actress, Senior and Grand Champion Female at the Eastern States Exposition, shown by Forsgate Farms, Inc., Jamesburg, N. J.

Indiana State Fair

By R. L. Holden

Two hundred seventeen head in the Guernsey show at the Indiana State Fair is somewhat below the normal figure. It was a wonderful show with 35 bulls and 182 females and attended by a great crowd of interested breeders. Not only was the space within the ring but the stands were full and there was a great deal of interest in the Guernseys both on show day and throughout the week.

As was the case the week before at the Ohio State Fair, the Indiana show is well supported by the 4-H Club show. This year's junior show was judged on the Friday before Labor Day, by Dean J. H. Hilton from North Carolina, and produced 135 head of unusual quality for a Club show. This, of course, tended to strengthen the open show. Nevertheless, the open show was pretty strong as to quality in its own right and represented a good cross section of the farmer-breeder herds in Indiana.

The show included three out-of-state herds, although all three are hardly regarded as such by the Indiana breeders. W. W. McKitrick and Son, Dublin, Ohio, included the Indiana State Fair in the circuit that they are making. Henslee Farms again brought a string up from Kingston Springs, Tenn., managed by Hoosier Floyd Krauter. Henry Jenner brought over a string from Vermilion County, just across the Illinois line. All three of these herds added to the quality of the show but at the same time did not exactly walk away with it, although the McKitrick's took eight firsts out of the 18 classes shown. On the other hand, in these 18 classes, the firsts went to eight different breeders, which indicates how widely the money was distributed. The best way to figure it out is to study the list of awards.

High Guernsey Team at the Eastern States Exposition. L. to R.: J. Douglas Dodds, coach; Joseph Hilstrom, Gaspee Plateau; Roger Beaudoin, Central Falls; Henry Cook, Providence, and Richard Lawson, North Kingstown. Joseph Hilstrom was high individual in Guernsey Judging and Henry Cook was the alternate judge.

Professor J. B. Fitch, head of the dairy department at the University of Minnesota was the judge. Few breeders have gotten a greater thrill out of the progress of a herd than has E. K. Wetzel, the owner of White Lick Farms at Mooresville, in the last few years. He won three firsts which included the grand champion cow. Mr. and Mrs. Roy Parmerlee, Huntington, were quite happy also with their junior champion heifer.

Following is a list of awards:

Senior and Grand Champion Bull

Welcome In McKnight, W. W. McKitrick and Son, Dublin, Ohio and L. W. Bower & Son, Glenmont, Ohio.

Junior Champion Bull

Welcome In Claremore, W. W. McKitrick & Son & Roger M. Eckelberry, Cambridge, Ohio.

Senior and Grand Champion Female

Flying Horse Colonel's Phyllis, Erwin K. Wetzel, Indianapolis.

Junior Champion Female

Parmerlee Place County Flower, Roy Parmerlee, Huntington.

Bull Calf, 4 Months and Under 12

1, Ideal's Pearl King, Erwin K. Wetzel; 2, Welcome In Steadfast King, W. W. McKitrick & Son; 3, Henslee Farms D. Don, E. B. Henslee, Kingston Springs, Tenn.; 4, Hominy Hill Superb, Roy McKee, Ladoga; 5, Vermilion Kenfleur Alert, Henry Jenner, Ridge Farm, Ill.

Bull, 1 Year and Under 18 Months

1, Welcome In Claremore, W. W. McKitrick & Son & Roger M. Eckelberry; 2, McDonald Farms Steadfast Paul, Everett R. Beaty, Huntington; 3, Hominy Hill Whirlwind, Walter L. Young & Son, Greentown; 4, Normandy Forecaster, Harold Houser, Mooreland; 5, Curtiss Candy Challenger, Willis Chapman, Brooks.

Bull, 18 Months and Under 2 Years

1, Welcome In Liberal Advance, W. W. McKitrick & Son & John F. Cunningham & Don Russell, Springfield, Ohio; 2, Franchester Handy Grandee, Roy Parmerlee; 3, Henslee Farms General, E. B. Henslee.

Bull, 2 Years and Under 3

1, Henslee Farms Sir Edward, E. B. Henslee; 2, Great Oak's Searchlight Glory, J. D. Clifton & M. L. Barker, Lebanon; 3, Kingendale Levity's Premier, Darius Kingen & Son, Muncie; 4, Vermilion Pride's Showman, Henry Jenner & Son; 5, Welcome In King Argo, W. W. McKitrick & Son and Minick & Vincent, Derby, Ohio.

Bull, 3 Years and Under 4

1, Golden Grange W. R. O. Dipper, C. W. Bohlander & Sons, Elwood; 2, Walnut Corner's Noble, W. C. Picken, Champaign, Ill.; 3, Eagle Valley Daisy's Hassan, J. K. Lilly, Jr., Indianapolis.

Bull, 4 Years and Over

1, Welcome In McKnight, W. W. McKitrick & Son & L. W. Bower & Son.

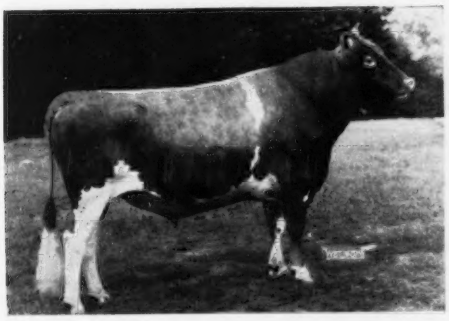

Welcome In McKnight, Senior and Grand Champion Bull at the Indiana State Fair, shown by W. W. McKitrick & Son, Dublin, Ohio and L. W. Bower & Son, Glenmont, Ohio.

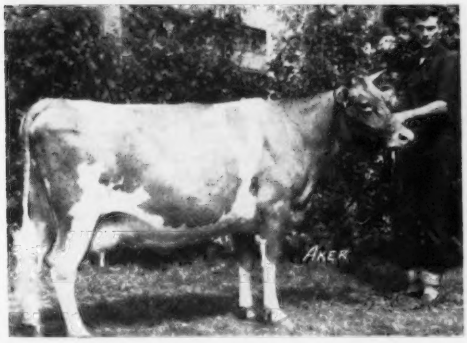

Flying Horse Colonel's Phyllis, Senior and Grand Champion Female at the Indiana State Fair, shown by Erwin K. Wetzel, Indianapolis.

HEIFER CALF, 4 MONTHS AND UNDER 12

1, Parmerlee Place County Flower, Roy Parmerlee; 2, Farrowland H. D. Diana, David Farrow & Son, Jamestown; 3, Welcome In King's Charlene, W. W. McKitrick & Son; 4, White Lick Royal Nancy, Erwin K. Wetzel, Mooresville; 5, Maple Drive S. Mona Lou, Catherine Marie Cox, Zionsville.

HEIFER, 1 YEAR AND UNDER 18 MONTHS (Not in Milk)

1, KenVer Peerless Narcissus, Mr. & Mrs. Kenneth Smock, Indianapolis; 2, Kingendale Levity's Faithful, Darius Kingen & Son; 3, Henslee Farms Distinctors Fan, E. B. Henslee; 4, White Lick Private's Duchess, Erwin K. Wetzel; 5, Welcome In King's Anna, W. W. McKitrick & Son.

HEIFER, 18 MONTHS AND UNDER 2 YEARS

1, Welcome In Valor Senora, W. W. McKitrick & Son; 2, White Lick Private's Hollilyn, Erwin K. Wetzel; 3, Eagle Valley D. H. Ruth, J. K. Lilly, Jr.; 4, Kingendale Levity's Sue, Darius Kingen & Son; 5, Welcome In Liberal Delia, W. W. McKitrick & Son.

COW, 2 YEARS AND UNDER 3

1, Primrose Valet's Treasure, Erwin K. Wetzel; 2, Ken Ver Princess Doris, Mr. & Mrs. Kenneth Smock; 3, Braunsdale Arlene, W. W. McKitrick & Son; 4, Miniborya J. Christine, E. B. Henslee; 5, Vermilion Pride's Maria, Marilyn Jenner.

COW, 3 YEARS AND UNDER 4

1, Kingendale Levity's Lulu, Darius Kingen & Son; 2, Kingendale Levity's Lew, Darius Kingen; 3, White Lick Private's Princess, Erwin K. Wetzel; 4, Henslee Farms Van Delicia, E. B. Henslee; 5, Vermilion Pride's Marie, Henry Jenner.

COW, 4 YEARS AND UNDER 5

1, Welcome-In Cardinal's Grace, W. W. McKitrick & Son; 2, Eagle Valley Appollo's Coy, J. K. Lilly, Jr.; 3, Eagle Valley Hassan's Renia, Doris Virginia Cox; 4, Ken Ver Wonder's Rosamond, Mr. & Mrs. Kenneth Smock; 5, Kingendale Levity's Beth, Darius Kingen.

COW, 5 YEARS AND OVER

1, Flying Horse Colonel's Phyllis, Erwin K. Wetzel; 2, Kingendale Sevene, Darius Kingen; 3, Welcome In Warrior's Senora, W. W. McKitrick & Son; 4, Golden Grange R. Crescent, Everett R. Beaty; 5, Golden Grange R. Meadow, Everett R. Beaty.

BEST UDDERED COW

1, Welcome In Warrior's Senora, W. W. McKitrick & Son; 2, Welcome-In Cardinal's Grace, W. W. McKitrick & Son; 3, Kingendale Levity's Lulu, Darius Kingen & Son; 4, Golden Grange R. Meadow, Everett R. Beaty; 5, Califia Victor's Belle, G. R. Hoagland & Son & E. J. Beeman, Lafayette.

SENIOR GET OF SIRE

1, Darius Kingen & Son on get of Gayoso Levity Crown, showing Kingendale Levity's Premier, Kingendale Levity's Beth, Kingendale Levity's Lew and Kingendale Levity's Lulu; 2, J. K. Lilly, Jr., on get of McDonald Farms Hassan, showing Eagle Valley Hasse, Eagle Valley Hassan's Mae, Eagle Valley H. Monnieles and Eagle Valley Hassan's Renia; 3, Everett R. Beaty & Sons on get of Meadow Lodge King's Raider, showing Golden Grange R. Evangeline, Golden Grange R. Meadow, Golden Grange R. Crescent and Golden Grange R. Oma; 4, W. W. McKitrick & Son on get of McDonald Farms Steadfast King, showing Welcome In King Argo, Welcome In King's Beatrice, Welcome In King's Senora Ann and Braunsdale Arlene; 5, Henry Jenner & Son on get of Kenfleur's Pride of Ridge Farm, showing Vermilion Pride's Showman, Vermilion Pride's Marie, Vermilion Pride's Actress and Vermilion Pride's Maria.

JUNIOR GET OF SIRE

1, W. W. McKitrick & Son on get of McDonald Farms S. Liberal, showing Welcome In Liberal Advance, Welcome In Claremore, Welcome In Liberal Delia and Welcome In Liberal His Bella; 2, Erwin K. Wetzel on get of Flying Horse Amy's Private, showing White Lick Private's Hollilyn, White Lick Private's Patsy, White Lick Private's Duchess and White Lick Private's Phyllis N.; 3, Mr. and Mrs. Stacey Cox & Daughters on get of Eagle Valley Daisy's Hassan, showing Eagle Valley D. H. Ruth, Eagle Valley D. H.'s Rene, Eagle Valley's D. H. Agnas, and Eagle Valley D. H. Gale; 4, J. K. Lilly, Jr. on get of McDonald Farms Joffre, showing Eagle Valley J. Graceful, Eagle Valley J. Rosie, Eagle Valley J. Fan and Eagle Valley J. Flower; 5, Darius Kingen & Son on get of Gayoso Levity Crown, showing Kingendale Levity's Gay, Kingendale Levity's Sue, Kingendale Levity's Faithful and Kingendale Levity's Karat.

PRODUCE OF DAM

1, Everett R. Beaty & Sons on produce of Princess Meadow of Manitou, showing Golden Grange R. Meadow and Golden Grange R. Crescent; 2, W. W. McKitrick & Son on produce of Welcome-In Chum's Senora, showing Welcome In Warrior's Senora and Welcome-In Valor Senora; 3, Henry Jenner & Son on produce of Loreland E. Marie, showing Vermilion Pride's Marie and Vermilion Pride's Maria; 4, Darius Kingen & Son on produce of Princess' Betty Violet, showing Kingendale Levity's Beth and Kingendale F. Pride; 5, Arnold & Sheffer on produce of Valor's G. Kathleen, showing Signet's K. Eliza of Homestead and Signet's K. Golda of Homestead.

DAIRY HERD

1, W. W. McKitrick & Son, showing Welcome In Warrior's Senora, Guerndot Charm's Conbetta, Welcome-In Cardinal's Grace and Braunsdale Arlene; 2, Everett R. Beaty & Son, showing Golden Grange R. Evangeline, Golden Grange R. Meadow, Golden Grange R. Crescent and Golden Grange R. Oma; 3, Darius Kingen & Son showing Kingendale Sevene, Kingendale Levity's Beth, Kingendale Levity's Lew and Kingendale Levity's Lulu; 4, Henry Jenner & Son, showing Princess Gardenia, Vermilion Pride's Marie, Vermilion Pride's Maria and Vermilion Pride's Actress; 5, J. K. Lilly, Jr., showing Eagle Valley's Hasse, Eagle Valley Appollo's Coy, Eagle Valley Hassan's Quill and Eagle Valley H. Monnieles.

Maryland State Fair

THE Guernsey show at the Maryland State Fair, September 5, is going on the pages of history as being one of the greatest of all time. Two hundred and fifty nine head owned by 42 exhibitors and over four score 4-H members drew a crowd of more than 500 people.

The largest class of any breed ever shown at Timonium was the Guernsey Senior Yearling Heifer Class. Thirty-six animals all of fine type filled the 200′ by 60′ judging pavilion. It was the first time that the show ring had ever been filled to capacity. Nine of the exhibitors in this class were 4-H club entries who were invited to show after winning in the 4-H competition. A 4-H entry took first place in the open Bull-Calf class. Judge Delbert Kingston said that he felt like asking, "I bet you are wondering what I am going to do" in several of the classes.

In Maryland the development of the Guernsey breed has a history almost as famous as that of Frederick or Hagerstown. Competition was extremely tough, which is traditional for Maryland, because there has been rivalry at Timonium since the gay nineties when the McCormicks showed against the Merrymans. This friendly rivalry has doubtless been an important factor in the development of outstanding Guernseys that are found today in the state. Every breeder aims to do better than his neighbor at Timonium.

After winning the 2-year-old bull class, Caumsett Stimulus, exhibited by Forsgate Farms, went on to become the Senior and Grand Champion Bull. Curtiss Candy Navigator exhibited by John D. Worthington & Sons, was the Junior Champion Bull.

One of the close classes of the day was the Aged Bull Class. Last year's winner Wilgorlan's Peerless Steadfast showed against Langwater Viceroy and Langvalley Levity Philosopher. Viceroy was first, refined and clean cut with exceptionally nice shoulders, the other bulls were not quite so smooth.

Judge Kingston said that the udders in the Aged Cow Class were the best that he had ever seen in any show. Showing the most dairy character and strong fore and rear udder with excellent openness Wyeheight's Ione took a difficult first while Ideal's Laddie's Cora placed second.

Some of the ladies at the ringside said they could "just hug" Glenburnie Majesty's Actress expertly shown by W. K. Hepburn, Jr. She became the Grand Champion Female and was easily the head of her four-year-old class.

Wychmere Lenna the Junior Champion female exhibited by Forsgate Farms, placed first in the record Senior Yearling Heifer Class. Although the quality of this class was extra good Lenna was good over the top and was showing excellent promise of udder and for the Judge and the ringside, she made a handy first place. However, Mt. Ararat Queen Ismena, shown by Frank D. Brown, Jr., was a good second and the difference so on down the line was not great.

Glenburnie Majesty's Actress also took home a blue for the "best udder" cow class. The best three females were shown by Mt. Ararat Farms.

Junior Get of Sire was won by Forsgate Farms, with the get of Langvalley Levity Philosopher. The Senior Get of Sire was won by Juliet G. Smith with the get of McDonald Farms Inheritor. By winning this Senior Get of Sire, Mrs. Smith was awarded the beautiful Merryman Trophy which has

been won by some of the most powerful bulls in the country.

Competition between the District herds was close and the Northeastern District came out on top.

The biggest money winners of the show were Forsgate Farms, Inc., with $685, Frank D. Brown, Jr., with $656, and John D. Worthington with $546.

Following is a list of awards:

SENIOR AND GRAND CHAMPION BULL

Caumsett Stimulus, Forsgate Farms, Inc., Jamesburg, N. J.

JUNIOR AND RESERVE CHAMPION BULL

Curtiss Candy Navigator, John D. Worthington & Sons, Bel Air, Md.

SENIOR AND GRAND CHAMPION FEMALE

Glenburnie Majesty's Actress, Forsgate Farms, Inc.

JUNIOR CHAMPION FEMALE

Wychmere Lenna, Forsgate Farms, Inc.

BULL CALF, 4 MONTHS AND UNDER 12

1, Goldwood Dictator's Don, Fred Piekenbrock, Forest Hill; 2, Grace Farms Bravery, Robert Y. Moffat, Dalton; 3, Forsgate Philosopher Nobleman, Forsgate Farms, Inc.; 4, Entry, Charles G. Lang, Glen Arm; 5, Grace Farms G. Inspiror, Robert Y. Moffat.

BULL, 1 YEAR AND UNDER 18 MONTHS

1, Ben Tulloch Nerius, Edwin Warfield, Jr., Woodbine; 2, Driftwood's Royal Centaur, George R. Debnam III, Chestertown; 3, Mt. Ararat Royal Jupiter, Frank D. Brown, Jr., Port Deposit; 4, Hill Girt Legacy's Ace, Benjamin L. Coppage, Sudlersville, Pa.; 5, Constant's Jerry, Donald E. Baker, Freeland.

BULL, 18 MONTHS AND UNDER 2 YEARS

1, Curtiss Candy Navigator, John D. Worthington and Sons; 2, McDonald Farms Lucky Osage, George M. Knight, Jr., Darlington; 3, Grayce Farms G. Prim, Robert Y. Moffat; 4, Quinton Maxim's Kale, Forsgate Farms, Inc.; 5, Mulberry Hill Gold Planet, Bedford C. Milby, Cordova.

BULL, 2 YEARS AND UNDER 3

1, Caumsett Stimulus, Forsgate Farms, Inc.; 2, R. F.'s King Melody Master, Forsgate Farms, Inc.; 3, Fairlawn Hornet's Horatius, George M. Knight, Jr.; 4, Calder Farm Celia's Royal, Turner & Duvall, Parkton; 5, Mt. Ararat Hannibal, William Webster and Stevenson W. Close, Aberdeen.

BULL, 3 YEARS AND OVER

1, Langwater Viceroy, Robert Y. Moffat; 2, Wilgorlan's Peerless Steadfast, J. Herbert Snyder, Union Bridge; 3, Langvalley Levity Philosopher, Forsgate Farms, Inc.; 4, Mt. Ararat Dauntless, Frank D. Brown, Jr.; 5, Coldspring's Beauty's Dictator, John D. Worthington and Sons.

HEIFER CALF, UNDER 6 MONTHS

1, Calder Farm M. Jewel, M. Glenn Hendrix, Parkton; 2, Hullside Judge's Happiness, John H. Hull, Westminster; 3, Goldwood D. Amalie, John D. Worthington and Sons; 4, Langvalley Meadow Maid, Charles G. Lang; 5, Manor Tri-Aster, P. A. Carroll.

HEIFER CALF, 6 MONTHS AND UNDER 1 YEAR

1, Mulberry Hill Mar Anna Belle, Louis M. Plansoen, Easton; 2, Forsgate Philosopher's Lucy, Forsgate Farms, Inc.; 3, Forsgate Jewell's Rose, Forsgate Farms, Inc.; 4, Gerar Supreme Heather, E. Gittings Merryman, III, Sparks; 5, Langvalley Actorine Aglow, Charles G. Lang.

HEIFER, 1 YEAR AND UNDER 18 MONTHS (Not in Milk)

1, Forsgate Philosopher's Allice, Forsgate Farms, Inc.; 2, Oakland Manor B., Juliet G. Smith; 3, Woodside Hall Romeo's Peggy, Fred C. Downey, Williamsport; 4, Forsgate Amanda, Forsgate Farms, Inc.; 5, Forsgate Philosopher's Lassie, Forsgate Farms, Inc.

HEIFER, 18 MONTHS AND UNDER 2 YEARS (Not in Milk)

1, Wychmere Lenna, Forsgate Farms, Inc.; 2, Mt. Ararat Queen Ismena, Frank D. Brown, Jr.; 3, G. B. Royal Starling, Nancy McCauley, Hagerstown; 4, Family Hill Supreme Farewell, W. W. Baker; 5, Forsgate Charmer Girlie, Forsgate Farms, Inc.

COW, 2 YEARS AND UNDER 3

1, Hagan Farm Merry Song, Forsgate Farms, Inc.; 2, Grayce Farms Marlene Dietrich, Robert Y. Moffat; 3, Ideal's May Royal's Marie, Forsgate Farms, Inc.; 4, Mt. Ararat Royal Hirendell, Frank D. Brown, Jr.; 5, Mt. Ararat Royal Intrigue, Frank D. Brown, Jr.

COW, 3 YEARS AND UNDER 4

1, Goldwood Hardwick's Rheba, John D. Worthington and Sons; 2, McDonald Farms High Mame, Raymond M. Knight, Jr., Street; 3, Goldwood Founder's Sylvia, John D. Worthington and Sons; 4, Gloria of Rutter Brothers, Rutter Brothers, York, Pa.; 5, Grayce Farms Consort, Robert Y. Moffatt.

COW, 4 YEARS AND UNDER 5

1, Glenburnie Majesty's Actress, Forsgate Farms, Inc.; 2, Spring Knoll Baron's Gloria, Robert Y. Moffat; 3, Hi-Holly Rosita Mia, Forsgate Farms, Inc.; 4, Churn Creek's Royal Hilma, John H. Hull; 5, Darlene of Sun-lite Farm, Andrew J. Hoff, New Windsor.

COW, 5 YEARS AND OVER

1, Wyeheight's Ione, Thomas Wyman, Longwood; 2, Ideal's Laddie's Cora, Forsgate Farms, Inc.; 3, Frewvale's Alett's Camelia, Frank D. Brown, Jr.; 4, Mt. Ararat Royal Favorite, Frank D. Brown, Jr.; 5, Steadfast Roxie, Forsgate Farms, Inc.

COW, ANY AGE JUDGED ON UDDER ALONE

1, Glenburnie Majesty's Actress, Forsgate Farms, Inc.; 2, Goldwood Hardwick's Rheba, John D. Worthington and Sons; 3,

Glenburnie Majesty's Actress, Senior and Grand Champion Female at the Maryland State Fair, shown by Forsgate Farms, Inc.

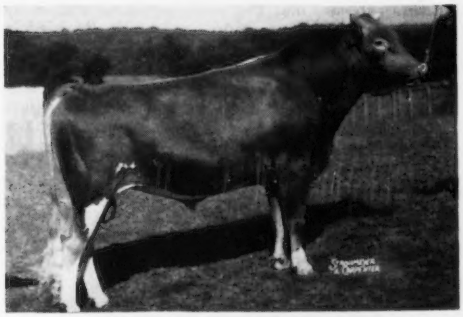

Caumsett Stimulus, Senior and Grand Champion Bull at the Maryland State Fair, shown by Forsgate Farms, Inc.

Get of McDonald Farms Inheritor, shown by Juliet G. Smith, at the Maryland State Fair.

Wyeheight's Ione, Thomas Wyman; 4, Mt. Ararat Royal Favorite, Frank D. Brown, Jr.; 5, Spring Knoll Baron Gloria, Robert Y. Moffat.

BEST THREE FEMALES, BRED AND OWNED BY EXHIBITOR

1, Frank D. Brown, Jr.; 2, Juliet G. Smith; 3, John D. Worthington and Sons; 4, Forsgate Farms, Inc.; 5, Rutter Brothers.

JUNIOR GET OF SIRE

1, Forsgate Farms, Inc., on get of Langvalley Levity Philosopher; 2, John D. Worthington and Sons on get of Coldspring's Beauty's Dictator; 3, Frank D. Brown, Jr., on get of Hominy Hill Coronation King; 4, Entry, W. W. Baker; 5, Robert Y. Moffat on get of McDonald Farms Gallant.

SENIOR GET OF SIRE

1, Juliet G. Smith on get of McDonald Farms Inheritor; 2, John D. Worthington and Sons on get of Hardwick's Sheriff; 3, Frank D. Brown, Jr., on get of Mt. Ararat Royal Valor; 4, Frank D. Brown, Jr., on get of Cesor Muriel's Elbon; 5, J. Herbert Snyder on get of McDonald Farms Hustler.

PRODUCE OF DAM

1, Frank D. Brown, Jr., on produce of Foremost Queeniemae; 2, W. R. German on produce of Aldrich Farm Aurora Maid; 3, Frank D. Brown, Jr., on produce of Foremost Raina; 4, Rutter Brothers, on produce of Rural Glade's Galax; 5, Entry, P. A. Carroll.

DAIRY HERD

1, Forsgate Farms, Inc., showing Hagan Farm Merry Song, Ideal's Laddie's Cora, Hi-Holly Rosita Mia, and Glenburnie Majesty's Actress; 2, John D. Worthington and Sons, showing Foremost Footprint's Ronella, Goldwood Hardwick's Rheba, Goldwood Founder's Sylvia and Entry; 3, Juliet G. Smith showing Oakland Manor Violet, Oakland Manor Bonnie Lady, Oakland Manor Rosalind and Oakland Manor Peter Lady; 4, Frank D. Brown, Jr., showing Mt. Ararat Royal Hirendell, Leeside Southern Favor and Mt. Ararat Royal Favorite and Entry; 5, Robert Y. Moffat showing, Grace Farms A. May, Spring Knoll Baron's Gloria, Grace Farms Marlene Dietrich, and Entry.

MARYLAND DISTRICT HERDS

1, North Eastern; 2, Western Maryland; 3, Northern Eastern Shore.

Utah State Fair

BY ARTHUR W. TELFER

"UTAH MARCHES FORWARD" was the theme of the 1951 Utah State Fair, and it could easily be changed to "Utah Guernseys March Forward" when applied to the good Guernsey show that was judged on September 17 by G. H. Beck of Kansas State College. Professor Beck did a marvelous job, handled the work with dignity, and pleased all the breeders with his sharp eye for the kind of animal we all like, and his understandable reasons for placings. Often the good work of a judge is overlooked in making a show remembered.

The dairy barns at the Utah State Fair are outstanding, and to this good set-up was added the customary courtesy of Fred Schoss, who besides being a Guernsey exhibitor, is also Utah State Fair Director in charge of dairy cattle. Everything is done for the dairy exhibitors and this applies to all breeds.

Only 75 Guernseys stood in the barns, but the quality was excellent and the good spirit among the exhibitors and breeders in general was apparent on every hand. Adding a little glamour was old 16-year-old Chuckanut Irene, pedestaled as Guernsey Queen, with a suitable caption over her stall regarding age and production. This stopped practically every person going through the barns, and tied in with the fact that she and most of the other Guernseys in the barn produced GOLDEN GUERNSEY milk for Cloverleaf Dairy. Right next to her stall was an attractive Guernsey booth, with pertinent posters and Cloverleaf GOLDEN GUERNSEY milk eye catchers. The three organizations of Cloverleaf Dairy, the Utah Guernsey Breeders' Association, and The American Guernsey Cattle Club collaborated on the booth, which was something new for Utah Guernsey breeders, and the only breed booth at the Fair. It served as center for many Guernsey get-togethers during the ten days of the Fair. After all the cattle were in the barns ready for the show, two late arrivals, single entry bulls, came in the middle of the night, released early from the Eastern Idaho State Fair, for the Utah Fair. They came with championship honors from Idaho and stole the show at Utah. Harold D. Brown of Charlo, Montana, showed Indian Creek Royal, that was made senior and grand champion bull. In the words of Judge Beck there "was a lot of Guernsey about him." He had great scale and size, blended well in the shoulders, but showed a little plainness about the head. Second to this six-year-old was C. J. Smout's Ben Lomond Doc's Templar, an exceptionally smooth, showy, three-year-old, both of which placed over the many times winner, Snow Summit Ivan. The other single entry was Rich Lane Alloy, exhibited by John W. Olsen of Blackfoot, Idaho. This junior yearling had a wonderful head, along with good size. Showing with him for junior champion was a sharp, dairylike calf, Artillo Advance's Ego, bred and exhibited by Arion Erekson of Murray, Utah, with junior champion ribbon being given to the Idaho bull.

Eleven-year-old Donald Hales of Pleasant Grove, Utah, topped the heifer class of seventeen entries with Artillo Advance's Belva. This heifer was given to Donald by the Salt Lake City Tribune-Telegram, and it is a compliment to the paper, Stanley Farnsworth, farm editor of the paper, and Arion Erekson, the breeder of the heifer, that animals of this quality are selected. The paper gives an animal of each of the dairy and beef breeds every year to juniors selected in both of the states of Idaho and Utah. She was known at the fair by her Tribune nickname of Dixie Dugan, II, but whatever her name she showed care, and was well grown out, with plenty of size for her age and the sharpness we like in a good heifer.

The first four senior yearlings actually placed themselves, all daughters of Bonnibell Delightful Dictator, and exhibited by Dr. O. S. Daines and his son, Sanford. They were so uniform, that the judge remarked that really "fine points" had to be discussed in placing the first tow. Third and fourth place heifers were a little shorter coupled than the first two, but actually nicer in general appearance. The first heifer, Sanlynn Sonata, was made junior champion of the show. Bonnibell

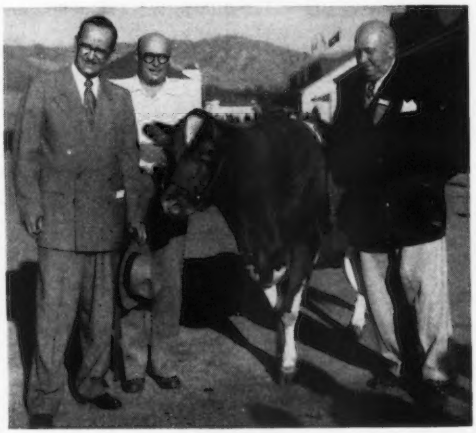

Ubilla Phil Lotus, Senior and Grand Champion Female at the Utah State Fair. L. to R.: Governor J. Bracken Lee of Utah; Fred Schoss, Utah State Fair Director in charge of Dairy Cattle; J. A. Theobold, secretary-manager of the Utah State Fair.

Delightful Dictator's get won both the junior and senior get, this being the third time in succession that his get has won at the Utah State Fair. In fact, they have never been beaten in Utah. Professor Beck called his junior get "the nicest I have ever had the privilege of seeing—here is a bull really breeding them right down the line."

The aged cow class was one of the good ones of the show, topped by Western Glow Highlight, with Chuckanut Irene second, followed by Fred Schoss' Farmington's Margie, nearly eight years of age, but still very smooth. Both first and second place matrons had been classified Excellent, with the third one, Very Good. Western Glow Highlight was reserve champion with a good four-year-old, Ubilla Phil Lotus, bred by Domingo Asumendi and Sons of Idaho, made senior and grand champion of the show. Herbert A. Snow was lucky exhibitor, showing both senior and grand and reserve grand females. The youth and showiness of the four-year-old placed her over the older cow. Probably for the first time, a judge placed a sixteen-year-old cow first in the best udder class. This went to Chuckanut Irene, a remarkably well preserved cow with a beautiful udder, also a Herbert A. Snow entry. In appearance she could well be taken for half her age. Second to her was Mari-Mac Velour, the first place two-year-old, bred and exhibited by J. Mack Rasband, North Ogden.

Television played an important part in the livestock activities of the Utah Fair this year. After judging each breed was paraded, showing champions, with commentary. The Guernsey program was very well done. The day following the show, Herbert A. Snow, put on a show of the Snow Summit Guernsey herd. This is believed the first breed commercial program ever televised. After introductory remarks by Mr. Snow, the national field representative spoke informally on what to look for in a good Guernsey, taking Western Glow Highlight and Chuckanut Irene as examples, showing good points of each. Before completion a large crowd gathered in the barns and interest since has indicated that it met with audience approval. KDYL-TV at Salt Lake City did a good job. Utah's Governor J. Bracken Lee was much interested in the part television played in the agricultural section of the fair and spoke of it in one of his talks.

Following is a list of awards:

SENIOR AND GRAND CHAMPION BULL
Indian Creek Royal, H. D. Brown, Charlo, Montana.

JUNIOR CHAMPION BULL
Rich Lane Alloy, John W. Olsen, Blackfoot, Idaho.

SENIOR AND GRAND CHAMPION FEMALE
Ubilla Phil Lotus, Herbert A. Snow, Salt Lake City.

JUNIOR CHAMPION FEMALE
Sanlynn Sonata, O. S. Daines, Ogden.

RESERVE CHAMPION FEMALE
Western Glow Highlight, Herbert A. Snow.

BULL CALF, 4 MONTHS AND UNDER 12
1, Artillo Advance's Ego, Arion Erekson, Murray; 2, Mari-Mac Vendor's Valor, J. Mack Rasband, North Ogden; 3, Canyon View Bethel's Harper, Fred Schoss, Ogden; 4, Kate's Conductor, Ronald Harris, Orem; 5, Entry, C. J. Smout, Ogden.

BULL, 1 YEAR AND UNDER 18 MONTHS
1, Rich Lane Alloy, John W. Olsen, Blackfoot; 2, Dickie of Sunshine Valley, Kay Hamilton, Riverton.

BULL, 2 YEARS AND UNDER 3
1, Sanlynn Sophie's Super, Fred Schoss, Ogden; 2, Cache Meadow Dominion, Herbert A. Snow.

BULL, 3 YEARS AND OVER
1, Indian Creek Royal, H. D. Brown; 2, Ben Lomond Doc's Templar, C. A. Ferrin, Ogden; 3, Snow Summit Ivan, H. A. Snow.

HEIFER CALF
1, Artillo Advance's Belva, Donald C. Hales, Pleasant Grove; 2, Ben Lomond Tidy, O. Sanford Daines; 3, Mari-Mac Vendor's Idol, J. Mack Rasband; 4, Sanlynn Seneca, O. S. Daines; 5, Artillo Pansy's Pinto, Arion Erekson.

HEIFER, 1 YEAR AND UNDER 18 MONTHS
1, Ben Lomond Byrne's Tess, O. S. Daines; 2, Snow Summit Charmaine, Herbert A. Snow; 3, Mari-Mac Vendor's Fern, J. Mack Rasband; 4, Canyon View Super's Kira, Fred Schoss; 5, Ben Lomond Ira's Pretty, C. A. Ferrin.

HEIFER, 18 MONTHS AND UNDER 2 YEARS
1, Sanlynn Sonata, O. S. Daines; 2, Sanlynn Sonia, O. S. Daines; 3, Sanlynn Dimples, O. S. Daines; 4, Sanlynn Nina, O. S. Daines; 5, Mari-Mac Vellece's Velvet, J. Mack Rasband, North Ogden.

COW, 2 YEARS AND UNDER 3
1, Mari-Mac Velour, J. Mack Rasband; 2, Entry, J. Mack Rasband; 3, Snow Summit Norlene, Herbert A. Snow; 4, Entry, C. J. Smout.

COW, 3 YEARS AND UNDER 4
1, Boydell Apache's Meg, Herbert A. Snow; 2, Snow Summit Kitty, Herbert A. Snow; 3, Canyon View Rosalie Lula, Fred Schoss; 4, Ben Lomond's Doc's Twyla, C. A. Ferrin; 5, Snow Summit Ronda, J. Mack Rasband.

COW, 4 YEARS AND UNDER 5
1, Ubilla Phil Lotus, Herbert A. Snow; 2, Russellhurst Polly Anna, Herbert A. Snow.

COW, 5 YEARS AND OVER
1, Western Glow Highlight, Herbert A. Snow; 2, Chuckanut Irene, Herbert A. Snow; 3, Farmington's Margie, Fred Schoss; 4, Erma of Union, Kay Hamilton; 5, Brookacres Illustrious, J. Mack Rasband.

JUNIOR GET OF SIRE
1, O. S. Daines on get of Bonnibell Delightful Dictator; 2, J. Mack Rasband on get of Mari-Mac Velice's Vendor; 3, Donald Little on get of Mari-Mac Valtin; 4, Herbert A. Snow on get of Westlynn Norsman; 5, Kay Hamilton on get of Barndale Farms Bondsman.

SENIOR GET OF SIRE
1, O. S. Daines, Fred Schoss and J. Mack Rasband on get of Bonnibell Delightful Dictator; 2, Herbert A. Snow on get of Snow Summit Ivan.

PRODUCE OF DAM
1, O. S. Daines; 2, J. Mack Rasband; 3, Herbert A. Snow; 4, Donald Little, Morgan; 5, Kay Hamilton.

DAIRY HERD
1, Herbert A. Snow; 2, J. Mack Rasband.

COUNTY HERD
1, Weber County; 2, Salt Lake County.

BEST 3 FEMALES, BRED AND OWNED BY EXHIBITOR
1, O. S. Daines; 2, Herbert A. Snow; 3, J. Mack Rasband; 4, Donald Little.

BEST UDDERED
1, Chuckanut Irene, Herbert A. Snow; 2, Mari-Mac Velour, J. Mack Rasband; 3, Ubilla Phil Lotus, Herbert A. Snow; 4, Brookacres Illustrious; J. Mack Rasband; 5, Farmington's Margie, Fred Schoss.

New Jersey State Fair

By WM. M. NULTON, JR.

THE Dairy Show at the New Jersey State Fair for 1951 was one of the most successful in recent years, and the representatives of the Guernsey breed contributed greatly to this success.

In June of 1951, it looked as if there would not be a dairy show, because the cow barns were completely demolished by fire. Only the coliseum, where the show ring is located, remained and that was badly charred. However, Mr. George Hamid, president of the New Jersey State Fair Association, went right to work and had the cow barns completely rebuilt. The result was more than anyone could expect, because the barn is now far superior to the old one. The show ring also had 30 tons of tan bark applied to it making it one of the better show rings here in the east. All of this was completed in approximately two and one half months, and Mr. Hamid must be congratulated on the fine job that was accomplished, and also for his interest in the Dairy Show.

There were 70 head of Guernsey cattle exhibited by nine different exhibitors, and it was the largest exhibit at the show. The day the Guernseys were shown was one of the most successful, and a large ringside gathering was in attendance.

Wilgorlan Farms, owned by Arthur M. Youngs, Titusville, N. J., won the premier breeder and exhibitor, taking most of the honors. James T. Christian of Dunwalke Farms, Far Hills, N. J., was the official judge with Dr. Ralph Reese of Rutgers College of Agriculture as assistant judge.

Woodacres Farm, owned by Atherton W. Hobler, Princeton, N. J., took the senior and grand champion bull rosettes with Woodacres Royal Heritage, an impressive three-year-old bull. The junior champion bull was Wilgorlan Farms Olympus, a bull calf, owned by Arthur M. Youngs.

The senior and grand champion female honors also went to Wilgorlan Farms with Wilgorlan Farms P. Toni, a five-year-old cow, showing a great deal of dairy character. She also placed first in the best udder class. Wilgorlan Farms Ginger, a daughter of Gardenville Coronation King, walked off with the junior champion female rosette, and another daughter of "King," Wilgorlan Farms Carnation, a three-year-old cow, was reserve grand champion.

Two of New Jersey's 4-H club members, there were five of them in the show, also did quite a job of showing. Lance Martin, a 4-H member from Farmingdale, N. J., placed first in a top class of two-year-olds with Brookside's Sunflower Blossom. This heifer was also grand champion at the New Jersey State 4-H show held at Flemington, N. J., last August.

Jerome Goedecke, a 4-H member from Blawenburg, N. J., placed second in a class of 18 heifer calves. This is the boy's first year in club work and he certainly has done well. His heifer calf, Brian Boru Royal Page, won the junior champion female at the State 4-H show.

John Cowling of High Hollow Farm, Newton, N. J., was s lected the typical New Jersey farmer at the Fair, because of the many activities he is engaged in around his community, and also because of his success in the show ring at the various fairs this year. John was also presented with a special herdsman's award. All of the Guernsey exhibitors should be commended, because of their exhibits. This is a credit to the breed, because people not only watch the ring, but observe the exhibits in the barn as well.

Following is a list of awards:

SENIOR AND GRAND CHAMPION BULL

Woodacres Royal Heritage, Atherton W. Hobler, Princeton.

JUNIOR CHAMPION BULL

Wilgorlan Farms Olympus, Arthur M. Youngs, Titusville.

SENIOR AND GRAND CHAMPION FEMALE

Wilgorlan Farms P. Toni, Arthur M. Youngs.

RESERVE CHAMPION FEMALE

Wilgorlan Farms Carnation, Arthur M. Youngs.

JUNIOR CHAMPION FEMALE

Wilgorlan Farms Ginger, Arthur M. Youngs.

BULL CALF, 4 MONTHS AND UNDER 12

1, Wilgorlan Farms Olympus, Arthur M. Youngs; 2, Woodacres Honorable Florian, Atherton W. Hobler; 3, Wilgorlan Farms Distinction, Arthur M. Youngs; 4, Entry, Helen H. Diefendorf, Newton; 5, Mulhocaway King's Ransom, Helen H. Diefendorf & New Jersey Agricultural Experiment Station, Branchville.

BULL, 1 YEAR AND UNDER 18 MONTHS

1, Conover's Commander's Duke, Mr. & Mrs. Clifford L. Conover, Hightstown.

BULL, 18 MONTHS AND UNDER 2 YEARS

1, Woodacres Prince Clovis, Atherton W. Hobler.

BULL, 2 YEARS AND OVER

1, Woodacres Royal Heritage, Atherton W. Hobler; 2, Royal's Merry Andy of Mercer, Clifford L. Conover.

HEIFER CALF, 4 MONTHS AND UNDER 12

1, Wilgorlan Farms Shirley, Arthur M. Youngs; 2, Brian Boru Royal Page, Jerome Everett Goedecke, Blawenburg; 3, Woodacres Countess Agusta, Atherton W. Hobler; 4, Wilgorlan Farms Sally, Arthur M. Youngs; 5, Wilgorlan Farms Gay, Arthur M. Youngs.

HEIFER, 1 YEAR AND UNDER 18 MONTHS (Not in Milk)

1, Wilgorlan Farms Ginger, Arthur M. Youngs; 2, Woodacres Countess Princess, Atherton W. Hobler; 3, Wilgorlan Farms Lady Lou, Arthur M. Youngs; 4, Rycklaver Radiant Favorite, Mr. & Mrs. Clifford L. Conover; 5, High Hollow's Onyx, Helen H. Diefendorf.

HEIFER, 18 MONTHS AND UNDER 2 YEARS (Not in Milk)

1, Wilgorlan Farms Opaline, Arthur M. Youngs; 2, Wilgorlan Farms Suzabelle, Arthur M. Youngs; 3, Woodacres Noble Lee, Atherton W. Hobler; 4, Woodacres RH Agusta, Atherton W. Hobler; 5, Rycklaver Radiant Jewel, Mr. & Mrs. Clifford L. Conover.

COW, 2 YEARS AND UNDER 3

1, Brookside's Sunflower Blossom, Lance Martin, Freehold; 2, Glengeran Leader's Celeste, Atherton W. Hobler; 3, Wilgorlan Farms Marsha, Arthur M. Youngs; 4, Wilgorlan Farms Buttercup, Arthur M. Youngs; 5, Bob's Victoria of Mercer, Clifford L. Conover.

COW, 3 YEARS AND UNDER 4

1, Wilgorlan Farms Carnation, Arthur M. Youngs; 2, Wilgorlan Farms Suzette, Arthur M. Youngs; 3, Wilgorlan Farms Starlight, Arthur M. Youngs; 4, High Hollow's Helen, Helen H. Diefendorf; 5, Wilgorlan Farms Blossom, Arthur M. Youngs.

COW, 4 YEARS AND UNDER 5

1, Pleasant View Irene, Atherton W. Hobler; 2, High Hollow's Jessie, Helen H. Diefendorf; 3, Woodacres Royal Bountiful, Atherton W. Hobler; 4, Wilgorlan Farms Astor, Arthur M. Youngs; 5, Woodacres Royal Content, Atherton W. Hobler.

COW, 5 YEARS AND OVER

1, Wilgorlan Farms P. Toni, Arthur M. Youngs; 2, Woodacres Royal Charlotta, Atherton W. Hobler; 3, Wilgorlan's Dolly, Arthur M. Youngs.

BEST THREE FEMALES

1, Arthur M. Youngs, showing Wilgorlan Farms P. Toni, Wilgorlan Farms Ginger and Wilgorlan Farms Carnation; 2, Arthur M. Youngs, showing Wilgorlan Farms Suzette, Wilgorlan Farms Opaline and Wilgorlan Farms Shirley; 3, Atherton W. Hobler, showing Woodacres Noble Lee, Woodacres RH Agusta and Woodacres Countess Princess; 4, Helen H. Diefendorf, showing High Hollow's Quirk, High Hollow's Helen and High Hollow's Jessie; 5, Atherton W. Hobler, showing Woodacres Royal Bountiful, Woodacres Royal Content and Woodacres Royal Charlotta.

COW ANY AGE, JUDGED ON UDDER ALONE

1, Wilgorlan Farms P. Toni, Arthur M. Youngs; 2, High Hollow's Helen, Helen H. Diefendorf; 3, High Hollow's Jessie, Helen H. Diefendorf; 4, Wilgorlan Farms Carnation, Arthur M. Youngs; 5, Wilgorlan Farms Suzette, Arthur M. Youngs.

SENIOR GET OF SIRE

1, Arthur M. Youngs on get of Gardenville Coronation King, showing Wilgorlan Farms Ginger, Wilgorlan Farms Suzette, Wilgorlan Farms Blossom and Wilgorlan Farms Carnation; 2, Atherton W. Hobler on get of Douglaston Prince Royal, showing Woodacres Royal Sheila, Woodacres Royal Charlotta, Woodacres Royal Content and Woodacres Royal Bountiful; 3, Arthur M. Youngs on get of Gardenville Coronation King, showing Wilgorlan Farms Starlight, Wilgorlan Farms Marsha, Wilgorlan Farms Buttercup and Wilgorlan Farms Shirley.

JUNIOR GET OF SIRE

1, Arthur M. Youngs on get of Garden-

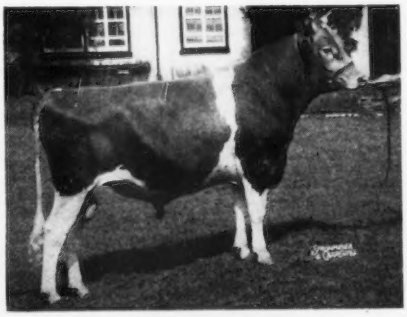

Woodacres Royal Heritage, Senior and Grand Champion Bull at the New Jersey State Fair, shown by Atherton W. Hobler, Princeton.

← *Wilgorlan Farms Carnation, Reserve Champion Female at the New Jersey State Fair, shown by Arthur M. Youngs, Titusville.*

→ *Wilgorlan Farms P. Toni, Senior and Grand Champion Female at the New Jersey State Fair, shown by Arthur M. Youngs, Titusville.*

ville Coronation King, showing Wilgorlan Farms Ginger, Wilgorlan Farms Opaline, Wilgorlan Farms Gay and Wilgorlan Farms Shirley; 2, Arthur M. Youngs on get of Gardenville Coronation King, showing Wilgorlan Farms Olympus, Wilgorlan Farms Sally, Wilgorlan Farms Suzabelle and Wilgorlan Farms Lady Lou; 3, Atherton W. Hobler on get of Woodacres Royal Noble, showing Woodacres RH Agusta, Woodacres Countess Princess, Woodacres Countess Agusta and Woodacres Count; 4, Helen H. Diefendorf on get of Dunwalke Drummer, showing High Hollow's Darling, High Hollow's Dewdrop, High Hollow's Deborah and High Hollow's Della.

PRODUCE OF DAM

Arthur M. Youngs on produce of Wilgorlan's Peerless Opal, showing Wilgorlan Farms Opaline and Wilgorlan Farms Olympus; 2, Atherton W. Hobler on produce of Douglaston Duchess Cliss, showing Woodacres Royal Bountiful and Woodacres Royal Clovis; 3, Arthur M. Youngs on produce of Wilgorlan Farms Peerless Sue, showing Wilgorlan Farms Suzette and Wilgorlan Farms Suzabelle; 4, Atherton W. Hobler on produce of Woodacres Lady Augusta, showing Woodacres RH Agusta and Woodacres Countess Agusta; 5, Helen H. Diefendorf on produce of Emblem's Eva, showing High Hollow's Jessie and High Hollow's Onyx.

DAIRY HERD

1, Arthur M. Youngs, showing Wilgorlan Farms Carnation, Wilgorlan Farms Marsha, Wilgorlan Farms Suzette and Wilgorlan Farms P. Toni; 2, Atherton W. Hobler, showing Pleasant View Irene, Woodacres Royal Content, Woodacres Royal Bountiful and Glengeran Leader's Celeste; 3, Arthur M. Youngs, showing Wilgorlan Farms Blossom, Wilgorlan Farms Buttercup, Wilgorlan Farms Starlight and Wilgorlan's Dolly.

Tennessee State Fair

BY BALLARD K. BENNETT

ONE hundred and two head of Guernseys were judged in the arena of the Tennessee State Fair, Nashville, on September 18. Clark Fleming, Jr., manager of Bayville Farms, Norfolk, Va., had been scheduled to perform the duties as judge of the show, however Mr. Fleming was hospitalized shortly before the show and Lawrence Rainey of St. Albans Farm, St. Albans, Mo., was secured to officiate. Mr. Rainey worked each class thoroughly and did a job of judging that rarely is seen. His placings were well received by the ringside.

While the bull classes were not large, some good quality bulls were presented. In the female classes, some very close decisions had to be made, however Judge Rainey always seemed to come up with the answer to the liking of the ringside. Outstanding among such close decisions was the four-year-old cow class. Robin Roost Ruby, owned by Dr. Sam B. McFarland, Lebanon, Tenn., and showing dry, was selected to lead the class until the very last moment when Henslee Farms G. Nona, owned by E. B. Henslee, Kingston Springs, Tenn., was switched to the number one position after long study and deliberation by the judge. In the aged cow class, another top class, Red Cross Bright Dame, owned by Brays Island Plantation, Inc., was selected to lead the field.

Junior champion bull was the first prize senior yearling, Walker Farms Piper Warrior owned by W. H. Hughes, Scottsville, Ky., former field representative of The American Guernsey Cattle Club. Senior and grand champion bull was the 1951 undefeated grand champion at prior shows, Welcome In McKnight owned by L. W. Bowers and Son, Glenmont, Ohio, and W. W. McKitrick & Son, Dublin, Ohio.

The junior champion female, Henslee Farms Roe Rainbow, a 4-H entry was owned by Thomas Earl Roark, Lafayette, Tenn. The senior and grand champion female was the famous veteran of the tanbark, Red Cross Bright Dame owned by Brays Island Plantation, Inc., Yemassee, S. C.

The blue ribbons were divided as follows among the exhibitors with E. B. Henslee winning seven to lead in numbers won, Brays Island Plantation, Inc., took five, W. W. McKitrick & Son won three and W. H. Hughes and Dr. Sam B. McFarland each took one. The out-of-state exhibitors were W. W. McKitrick & Son, Brays Island Plantation, Inc., and W. H. Hughes.

An interested ringside that remained all through the show followed the judging with keen interest. L. O. Colebank, Tennessee dairy extension man, served as master of ceremonies for the show. Ballard K. Bennett, National Representative of The American Guernsey Cattle Club assisted with the clerking and did the announcing for the classes. The American Guernsey Cattle Club again provided Breeders Rosettes for the show.

Following is a list of awards:

SENIOR AND GRAND CHAMPION BULL

Welcome In McKnight, L. W. Bowers & Son, Glenmont, Ohio and W. W. McKitrick & Son, Dublin, Ohio.

JUNIOR CHAMPION BULL

Walker Farms Piper Warrior, Woodrow H. Hughes, Scottsville, Ky.

SENIOR AND GRAND CHAMPION FEMALE

Red Cross Bright Dame, Brays Island Plantation, Inc., Yemassee, S. C.

JUNIOR CHAMPION FEMALE

Henslee Farms Roe Rainbow, Thomas Earl Roark, Lafayette.

BULL CALF, 4 MONTHS AND UNDER 12

1, Welcome In Steadfast Lucky, W. W. McKitrick & Son; 2, Henslee Farms D. Don, Edward B. Henslee, Kingston Springs, 3, Brays Island Bright Lad, Brays Island Plantation, Inc.; 4, Henslee Farms, D. Nichols, E. B. Henslee; 5, Entry, John Vogle, Madison.

BULL, 1 YEAR AND UNDER 18 MONTHS

1, Welcome In Claremore, W. W. McKitrick & Son & Roger M. Eckelberry, Cambridge, Ohio; 2, Henslee Farms B. Natural, Edward B. Henslee.

BULL, 18 MONTHS AND UNDER 2 YEARS

1, Walker Farms Piper Warrior, Woodrow H. Hughes; 2, Welcome In Liberal Advance, W. W. McKitrick & Son & John F. Cun-

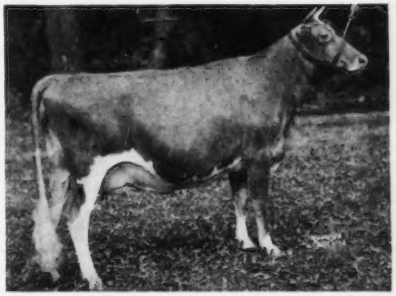

Red Cross Bright Dame, Senior and Grand Champion Female at the Tennessee State Fair shown by Brays Island Plantation, Inc., Yemassee, S. C.

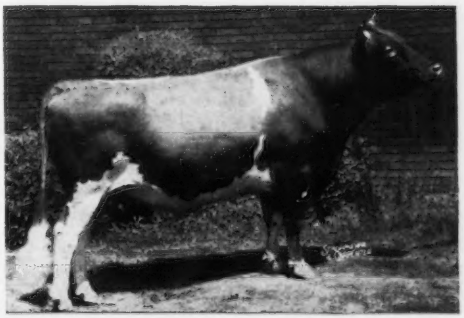

Welcome In McKnight, Senior and Grand Champion Bull at the Tennessee State Fair shown by L. W. Bower & Son, Glenmont, Ohio and W. W. McKitrick & Son, Dublin, Ohio.

ningham & Don Russell, Springfield, Ohio; 3, Henslee Farms General, Edward B. Henslee.

BULL, 2 YEARS AND UNDER 3

1, Henslee Farms Sir Edward, Edward B. Henslee; 2, Welcome In King Argo, W. W. McKittrick & Son.

BULL, 3 YEARS AND OVER

1, Welcome In McKnight, L. W. Bower & Son & W. W. McKittrick & Son; 2, Fairlawn K. Senator, L. C. Langford, Hermitage; 3, Riegeldale Conqueror's Glamour, John W. Reynolds, Jr., Goodlettsville.

HEIFER CALF, 4 MONTHS AND UNDER 12

1, Robin Roost Valor's Cherub, Sam B. McFarland, Lebanon; 2, Brays Island Majesty's Janice, Brays Island Plantation, Inc.; 3, Welcome In King's Charlene, W. W. McKittrick & Son; 4, Henslee Farms D. Dolly, Edward B. Henslee; 5, Henslee Farms D. Polly, Edward B. Henslee.

HEIFER, 1 YEAR AND UNDER 18 MONTHS

1, Brays Island Majesty's Maid, Brays Island Plantation, Inc.; 2, Henslee Farms Distinctor's Fan, Edward B. Henslee; 3, Brays Island Princess Faye, Brays Island Plantation, Inc.; 4, Primrose Farm Patrick Prudy, Floyd W. Primrose, Jr., Madison; 5, Welcome In King's Anna, W. W. McKittrick & Son.

HEIFER, 18 MONTHS AND UNDER 2 YEARS

1, Henslee Farms Roe Rainbow, Thomas Earl Roark; 2, Welcome In Valor Senora, W. W. McKittrick & Son; 3, Hamilton County Maxim Bonita, Wm. L. Bork Memorial Hospital, Chattanooga; 4, Curles Verbena's Janice, Joyce Ann Haney, Cleveland; 5, Brays Island Lucky Helga, Brays Island Plantation, Inc.

COW, 2 YEARS AND UNDER 3

1, Henslee Farms Lady Jenny, Edward B Henslee; 2, Wilburn High Roxie, Joan Randolph, Cleveland; 3, Brays Island Loyalty, Brays Island Plantation, Inc.; 4, Miniborya J. Christine, Edward B. Henslee; 5, Braunsdale Arlene, W. W. McKittrick & Son.

COW, 3 YEARS AND UNDER 4

1, Henslee Farms Chandra, Edward B. Henslee; 2, Brays Island Verona, Brays Island Plantation, Inc.; 3, Welcome In Duvaux Senora, W. W. McKittrick & Son; 4, Maple View Valentina, Joan Ottinger, Greeneville; 5, Robin Roost Lady, Sam B. McFarland.

COW, 4 YEARS AND UNDER 5

1, Henslee Farms G. Nona, Edward B. Henslee; 2, Robin Roost Ruby, Sam B. McFarland; 3, Welcome In Cardinal's Grace, W. W. McKittrick & Son; 4, Brays Island Bon Ton's Hilda, Brays Island Plantation, Inc.; 5, Henslee Farms G. Nova, Edward B. Henslee.

COW, 5 YEARS AND OVER

1, Red Cross Bright Dame, Brays Island Plantation, Inc.; 2, Guerndot Charm's Conbetta, W. W. McKittrick & Son; 3, Le Clarin Vada, Edward B. Henslee; 4, Horse Shoe Conrad's Croton, Brays Island Plantation, Inc.; 5, Welcome In Warrior's Senora, W. W. McKittrick & Son.

BEST UDDERED COW

1, Red Cross Bright Dame, Brays Island Plantation, Inc.; 2, Henslee Farm Lady Jenny, Edward B. Henslee; 3, Guerndot Charm's Conbetta, W. W. McKittrick & Son; 4, Robin Roost Lady, Dr. Sam B. McFarland; 5, Le Clarin Vada, Edward B. Henslee.

GET OF SIRE

1, Edward B. Henslee on get of Langwater Sir Galahad, showing Henslee Farms Sir Edward, Henslee Farms G. Nona, Henslee Farms Chandra and Henslee Farms Lady Jenny; 2, Brays Island Plantation, Inc., on get of Cesor Bon Ton's Premium, showing Brays Island Loyalty, Brays Island Verona, Brays Island Charlotte and Brays Island Bon Ton's B-Cup; 3, W. W. McKittrick & Son on get of McDonald Farms Steadfast King, showing Welcome In King's Charlene, Welcome In King's Argo, Welcome In Steadfast Lucky and Braunsdale Arlene.

JUNIOR GET OF SIRE

1, Brays Island Plantation, Inc., on get of Quail Roost NoMax Majesty, showing Brays Island Majesty's Janice, Brays Island Majesty's Hope, Brays Island Majesty's Maid, and Brays Island Majesty's Julia; 2, E. B. Henslee on get of McDonald Farms Distinctor, showing Henslee Farms D. Don, Henslee Farms D. Polly, Henslee Farms D. Dolly and Henslee Farms Distinctor's Fan; 3, W. W. McKittrick & Son on get of McDonald Farms S. Liberal, showing Welcome In Liberal Advance, Welcome In Claremore, Welcome In Liberal His Bella and Welcome In Liberal Delia; 4, J. W. Reynolds, Jr., on get of Riegeldale Conqueror's Glamour, showing Maxim Sue of Valley View, Maxim Johnnie of Valley View, Maxim Jewel of Valley View and Golden Sunset's Rose Maxim.

PRODUCE OF DAM

1, Brays Island Plantation, Inc., on produce of Horse Shoe F. Calla, showing Northern Conrad's Mollie and Horse Shoe Conrad's Croton; 2, W. W. McKittrick & Son on produce of Welcome In Chum's Senora, showing Welcome In Valor Senora and Welcome In Warrior Senora; 3, Brays Island Plantation, Inc. on produce of Riegeldale Charlotte's B-Cup, showing Brays Island Bon Ton B-Cup and Brays Island Charlotte; 4, Edward B. Henslee on produce of Chasmary's Lavender, showing Henslee Farms Chandra and Henslee Farms G. Lavina.

DAIRY HERD

1, Edward B. Henslee, showing Le Clarin Vada, Henslee Farms G. Nona, Henslee Farms Lady Jenny and Henslee Farms Chandra; 2, Brays Island Plantation, Inc., showing Red Cross Bright Dame, Horse Shoe Conrad's Croton, Brays Island Loyalty and Brays Island Verona; 3, W. W. McKittrick & Son, showing Guerndot Charm's Conbetta, Welcome In Cardinal's Grace, Welcome In Duvaux Senora and Welcome In Warrior's Senora; 4, Dr. Sam B. McFarland, showing Primrose Farms Lottie, Station Camp Red Rose, Robin Roost Ruby and Robin Roost Lady.

Western Washington Fair

BY ELMER J. MEADOWS

GUERNSEYS were the most popular breed at this year's Western Washington Fair held at Puyallup, Wash., the week of September 16. Guernsey exhibitors brought a total of 148 entries to exceed the number by any other breed.

Elmer Hansen, Curtiss Candy Company, Cary, Ill., was judge and did an outstanding job in placing the cattle and handling the exhibitors in the ring. His reasons on each class were very educational and he received many comments of praise from the large ringside. With a new show ring, it was possible to give the showmen plenty of room and accommodate the spectators better than ever before.

Individual class winnings were well distributed. However, M. C. Fleming, Wandamere Farms, Troutdale, Ore., won most of the championships. In the bull division M. C. Fleming won senior and grand championship on his three-year-old bull, Wandamere Allen's Pirate and junior championship on his calf, Wandamere Pet's Crusader. Kenneth C. Price, Price's Guernsey Dairy, Port Orchard, Wash., won reserve championship on his two-year-old bull, Wandamere Tinkle's Royal. In the other bull classes, the Northwest Co-op. Breeders Association, Mount Vernon, Wash., topped the junior yearling class with Fame of Aldarra, and Lee Kegley, Olympia, Wash., won the senior yearling class with Actor's Cacique of South Bay.

The female division was claimed by most exhibitors and spectators as the strongest they had ever seen at Western Washington Fair.

Judge Hansen found his grand champion and reserve champion both in the aged cow class of 16. Milkyway Playful owned by K. W. McKenzie, Vancouver, Wash., continued her winning ways capturing the most coveted award, grand championship, the same award she has won at the Pacific International Livestock Exposition the past two years. The second place cow, Noelbrook Ace's Rose, owned by M. G. Harnden, Sedro Woolley, Wash., was named reserve champion. They were a great pair of cows with wonderful udders, placing the same in the best udder class.

The reserve champion, Noelbrook Ace's Rose, also enjoyed the Guernsey Queen booth all week by the fact she was judged the best in the State of Washington on type, production and reproduction.

Junior champion female was placed on M. C. Fleming's senior yearling, Wandamere Ann's Veronica, that has won this award at all fairs this fall and was so placed most of the time last year as a senior calf. M. C. Fleming also won the junior yearling and senior calf classes with Wandamere's Pride's Dot and Wandamere C. Tinkle respectively. Western Glow Farms, Inc., owned by Ben and Jake Friedrichs, Bow, Wash., won the junior calf class with Western Glow Fame's Elsie.

In the other cow classes Fircrest Farms, Inc., Bellingham, Wash., topped the three-year-old class with Fircrest Ramona 2nd while M. C. Fleming won the two-year and four-year-old classes with Wandamere Colleen and Wandamere Anson's Veronica respectively. It was very remarkable regarding the first place females when we find that only one was not bred by exhibitor, Wandamere Colleen was purchased in dam from Mr. and Mrs. Warren Smith, Chehalis, Wash.

In the groups it was again M. C. Fleming winning the lion's share by taking the junior get of sire on a get of Wandamere Auburn's Douglas and get of sire on the get of Wandamere Anson. He also won the dairy herd

and produce of dam on the produce of Ivy Oak Belle's Tinkle. K. W. McKenzie topped the best three females bred and owned by exhibitor.

Five county herds were exhibited with Skagit County winning first with Kitsap County, Clallam County, Clark County and Thurston County placing in that order.

Following is a list of awards:

SENIOR AND GRAND CHAMPION BULL

Wandamere Allen's Pirate, M. C. Fleming, Troutdale, Ore.

RESERVE GRAND CHAMPION BULL

Wandamere Tinkle's Royal, Kenneth C. Price, Port Orchard.

JUNIOR CHAMPION BULL

Wandamere Pet's Crusader, M. C. Fleming.

SENIOR AND GRAND CHAMPION FEMALE

Milky-Way Playful, Kenneth W. McKenzie, Vancouver.

JUNIOR CHAMPION FEMALE

Wandamere Ann Veronica, M. C. Fleming.

RESERVE GRAND CHAMPION FEMALE

Noelbrook Ace's Rose, M. G. Harden, Sedro Woolley.

BULL CALF

1, Wandamere Pet's Crusader, M. C. Fleming; 2, Wandamere Doug's Verner, M. C. Fleming; 3, Price's Tinkle Cherup, Kenneth Price; 4, Price's Tinkle Sweetstuff, Kenneth Price; 5, Graysmarsh Royal Premier, Ernest Schmuch, Sequim.

BULL, 1 YEAR AND UNDER 18 MONTHS

1, Fame of Aldarra, Northwest Co-op Breeders Assn., Mt. Vernon; 2, Wandamere Phyllis' Distinction, M. C. Fleming; 3, Dundale Leander's Royal, E. A. Dunlap, Vancouver.

BULL, 18 MONTHS AND UNDER 2 YEARS

1, Actor's Cacique of South Bay, Lee Kegley, Olympia; 2, Fircrest Angelina's Antone, Fircrest Farms, Inc., Bellingham; 3, Ken-Mac Hazel's Corporal, Kenneth W. McKenzie.

BULL, 2 YEARS AND UNDER 3

1, Wandamere Tinkle's Royal, Kenneth C. Price; 2, Maxvale's D. V. Dickie, Lee Kegley; 3, Wandamere Anson's Bond, M. C. Fleming; 4, Graysmarsh Prince Paul, Clarence Mack, Sequim; 5, Fircrest Atom's General, Fircrest Farms, Inc.

BULL, 3 YEARS AND OVER

1, Wandamere Allen's Pirate, M. C. Fleming; 2, Graysmarsh Pablo, W. G. Reed, Sequim; 3, Valley Gem Resolute, Herman Thomsen & Valley Gem Farms, Arlington; 4, Cedarcroft Master's Minister, Earl E. Hardin, Kent; 5, Fir Ridge Lang, George R. Smith, Winlock.

HEIFER CALF, UNDER 6 MONTHS

1, Western Glow Fame's Elsie, Western Glow Farms, Inc., Bow; 2, Price's Tinkle Dot, Kenneth C. Price; 3, Rebekka of Maple Valley, Danny Doran, Puyallup, 4, Entry, Fircrest Farms, Inc.; 5, Entry, Lee Kegley.

HEIFER CALF, 6 MONTHS AND UNDER 12

1, Wandamere C. Tinkle, M. C. Fleming; 2, Wandamere Douglas Reta, M. C. Fleming; 3, Western Glow Fame's Melinda, Western Glow Farms, Inc.; 4, Western Glow Fame's Lady, Western Glow Farms, Inc.; 5, Graysmarsh Royal Tess, W. G. Reed.

HEIFER, 1 YEAR AND UNDER 18 MONTHS

1, Wandamere Pride's Dot, M. C. Fleming; 2, Graysmarsh Eva, C. A. Robinson & Son, Sequim; 3, Graysmarsh Andria, W. G. Reed; 4, Maxvale's Fashion's Duchess, Ronald Sickles, Yelm; 5, Daybreak Pest, Lester Erb, Albany.

HEIFER, 18 MONTHS AND UNDER 2 YEARS

1, Wandamere Ann Veronica, M. C. Fleming; 2, Wandamere Doug's Linney, M. C. Fleming; 3, Graysmarsh Princess Roxanna, W. G. Reed; 4, Ken-Mac Cinda, Kenneth W. McKenzie; 5, Cedarcroft Pablo's Sequence, Cecil White, Mount Vernon.

COW, 2 YEARS AND UNDER 3

1, Wandamere Coleen, M. C. Fleming; 2, Fircrest Atom's Bell, Fircrest Farms, Inc.; 3, Royal Acres Selma, Walter A. Jones, Ridgefield; 4, Virtue of Aldarra, Western Glow Farms, Inc.; 5, Western Glow Lanet O'War, Western Glow Farms, Inc.

COW, 3 YEARS AND UNDER 4

1, Fircrest Ramona 2nd, Fircrest Farms, Inc.; 2, Riverview General's Melody, George M. Dynes, Mt. Vernon; 3, Maxvale's General's Q. Bet, Wm. J. McMonigle, Yelm; 4, Delphi Dell Valiant Clara, Kenneth Price; 5, Western Glow Royal Glenda, Robert & Don Price, Port Orchard.

COW, 4 YEARS AND UNDER 5

1, Wandamere Anson's Veronica, M. C. Fleming; 2, Far West Gladness, Charles A. Damon, Bow; 3, Riverside Acres Marion, W. G. Reed; 5, Wandamere Ada, M. C. Fleming; 5, Fircrest Eleanor 2nd, Fircrest Farms, Inc.

COW, 5 YEARS AND OVER

1, Milky-Way Playful, Kenneth W. McKenzie; 2, Noelbrook Ace's Rose, M. G. Harden; 3, Walen's Hogarth Sunshine, Earl E. Hardin; 4, Valley Pride's Nancy Lou, Merle Miller, Burlington; 5, Maxvale's Queen Betty, Wm. J. McMonigle.

BEST UDDERED COW

1, Milky-Way Playful, Kenneth W. McKenzie; 2, Noelbrook Ace's Rose, M. G. Harden; 3, Riverview General's Melody, George M. Dynes; 4, Walen's Hogarth Sunshine, Earl E. Hardin; 5, Fircrest Ramona 2nd, Fircrest Farms, Inc.

JUNIOR GET OF SIRE

1, M. C. Fleming on get of Wandamere Auburn's Douglas, showing Wandamere Doug's Verner, Wandamere Douglas Rose, Wandamere Douglas Reta and Wandamere Doug's Linney; 2, Kenneth C. Price on get of Wandamere Tinkle's Royal, showing Price's Tinkle Cherup, Price's Tinkle Sweetstuff, Price's Tinkle Dot and Price's Tinkle Honor; 3, W. G. Reed on get of Royal Diadem of Aldarra, showing Graysmarsh Royal Constance, Graysmarsh Royal Gypsy, Graysmarsh Royal Tess and Graysmarsh Morning Glory; 4, K. W. McKenzie on get of Wandamere Norwood, showing Ken-Mac Hazel's Corporal, Ken-Mac Jedetta's Babe, Ken-Mar Flossie's Maryann and Ken-Mar Cinda.

GET OF SIRE

1, M. C. Fleming on get of Wandamere Anson, showing Wandamere Anson's Veronica, Wandamere Ada, Wandamere Sharlette and Wandamere Anson's Bond; 2, W. G. Reed on get of McDonald Farms Indian Prince, showing Graysmarsh Pablo, Graysmarsh Princess Kathleen, Graysmarsh Graysmarsh Princess Roxanna and Graysmarsh Alice; 3, Fircrest Farms, Inc., on get of Argilla Conquest, showing Fircrest Ramona 2nd, Fircrest Eleanor 2nd, Fircrest Angie Conquest and Fircrest Paula Con; 4, K. W. McKenzie on get of Wandamere Kimball, showing Milky-Way Playful, Ken-Mac Hilda, Milky-Way Crystinia and Milky-

Milky-Way Playful, Senior and Grand Champion Female at the Western Washington Fair, shown by Kenneth W. McKenzie, Vancouver.

Wandamere Allen's Pirate, Senior and Grand Champion Bull at the Western Washington Fair, shown by M. C. Fleming, Troutdale, Ore.

Way Butterfly; 5, Wm. J. McMonigle on get of St. Albans Valiant General, showing Maxvale's General's Buttercup, Maxvale's General's Q. Bet, Maxvale's General's Q. Anne and Maxvale's General's Dot.

PRODUCE OF DAM

1, M. C. Fleming on produce of Ivy Oak Belle's Tinkle, showing Wandamere C. Tinkle and Wandamere Tinkle; 2, W. G. Reed on produce of Oak Acres Marjorie, showing Graysmarsh Princess Marilee and Riverside Acres Marion; 3, Ronald Sickles on produce of Maxvale's Fashion's G. Dot, showing Maxvale's D. V. Dickie and Maxvale's Fashion's Duchess; 4, M. C. Fleming on produce of Ivy Oak Girlette Sharlotte, showing Wandamere Sharlotte and Wandamere Pan's Sharon; 5, K. W. McKenzie on produce of Milky-Way Lucinda, showing Ken-Mac Cinda and Ken-Mac Lulu.

BEST THREE FEMALES

1, K. W. McKenzie, showing Ken-Mac Lulu, Milky-Way Playful and Ken-Mac Hilda; 2, Fircrest Farms, Inc., showing Fircrest Atom's Belle, Fircrest Ramona 2nd and Fircrest Paula Con; 3, M. C. Fleming, showing Wandamere C. Tinkle, Wandamere Pride's Dot and Wandamere Ann's Veronica; 4, Wm. J. McMonigle, showing Maxvale's General's Q. Bet, Maxvale's Queen Betty and Maxvale's Fashion's G. Dot; 5, W. G. Reed, showing Graysmarsh Andria, Graysmarsh Princess Kathleen and Graysmarsh Princess Roxanna.

DAIRY HERD

1, M. C. Fleming, showing Wandamere Coleen, Wandamere Anson's Veronica, Wandamere Roxy and Wandamere Sharlotte; 2, Fircrest Farms, Inc., showing Fircrest Atom's Belle, Fircrest Ramona 2nd, Fircrest Eleanor 2nd and Fircrest Paula Con; 3, Kenneth C. Price, showing Brockwell Royal Belle, Price's Royal Hester, Price's Golden Sweetheart and Delphi Dell Valiant Clara; 4, Wm. J. McMonigle, showing Maxvale's General's Q. Bet, Maxvale's General Dot, Maxvale's Queen Betty, and Maxvale's Fashion G. Dot; 5, K. W. McKenzie, showing Milky-Way Playful, Ken-Mac Hilda, Milky-Way Crystinia and Milky-Way Butterfly.

COUNTY HERD

1, Skagit County; 2, Kitsap County; 3, Clallam County; 4, Clark County; 5, Thurston County.

New York State Fair

BY JOHN A. SIMS

A GOOD quality show, but with many classes not completely filled was staged in Guernsey classes at the New York State Fair on September 4, with George M. Newlin, manager of Woodacres Farm, Princeton, N. J., as the official judge. Judge Newlin did a concise and speedy job in placing the classes and gave brief reasons for his top placings.

Most of the championships were won by McDonald Farms, Cortland, N. Y., and all the champions carried their breeding.

For the third year in a row, McDonald Farms Ideal Mars, entered along with the McDonald show string by Clarence J. Marsh, Canadaigua, took senior and grand championship honors. Reserve grand championship went to the very stylish two-year-old McDonald entry, McDonald Farms Steadfast Odin. Fred H. Gordon, Nodrog Farm, Brockport, N. Y., had the junior champion bull with the very straight, smooth senior yearling, Nodrog Melba's King.

In the female competition, McDonald Farms D. Monogirl, although just recently fresh and not yet in her best form, easily outshone other rivals for grand championship after heading a strong four-year-old class. In reserve spot, was McDonald Farms Ideal Nova, the winning two-year-old, and another McDonald Farms entry, McDonald Farms Le Pretty Lady, a "Leader" daughter from the "Pansy" family, was a pretty enough young lady to win the junior yearling and junior championship honors.

Maple Lawn Farms, Lyons; Open Hearth Farm, Ontario; Hanover Hill Farm, Yorktown Heights; Earl W. Holcomb and Family, Greene; and Begeacres Farm, Ithaca, were strong contenders in many of the classes.

Three district herds were shown, with first going to the Finger Lakes group, second to Wayne County, and third to Dutchess County.

Following is a list of awards:

SENIOR AND GRAND CHAMPION BULL

McDonald Farms Ideal Mars, J. M. McDonald, Cortland, and Clarence Marsh, Canadaigua.

JUNIOR CHAMPION BULL

Nodrog Melba's King, Fred H. Gordon, Brockport.

RESERVE GRAND CHAMPION BULL

McDonald Farms Steadfast Odin, J. M. McDonald & Paul Shepflin, Fremont, Ohio.

SENIOR AND GRAND CHAMPION FEMALE

McDonald Farms D. Monogirl, J. M. McDonald.

JUNIOR CHAMPION FEMALE

McDonald Farms Le Pretty Lady, J. M. McDonald.

RESERVE GRAND CHAMPION FEMALE

McDonald Farms Ideal Nova, J. M. McDonald.

BULL CALF

1, McDonald Farms Ideal Priam, J. M.

McDonald Farms Ideal Nova, Reserve Grand Champion Female at the New York State Fair, shown by J. M. McDonald.

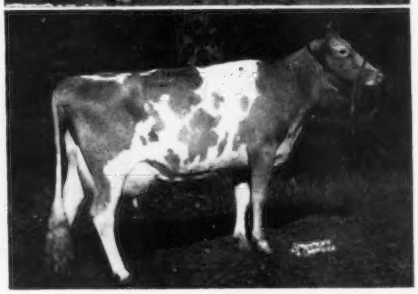

McDonald Farms D. Monogirl, Senior and Grand Champion Female at the New York State Fair, shown by J. M. McDonald.

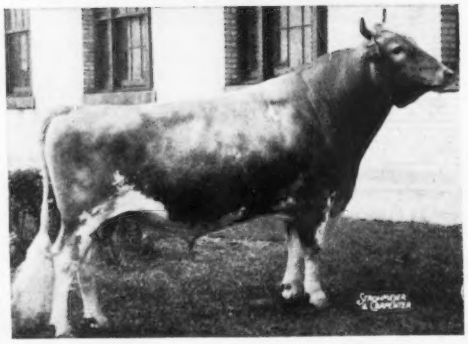

McDonald Farms Ideal Mars, Senior and Grand Champion Bull at the New York State Fair, shown by J. M. McDonald and Clarence Marsh.

McDonald; 2, Open Hearth Actor, A. S. Blanchard, Webster; 3, McDonald Farms Le Peacemaker, J. M. McDonald; 4, McDonald Farms Emory's Philip, J. M. McDonald, G. C. Begent & E. J. Barrett, Ithaca; 5, Holcomb's M. Colonel, Earl W. Holcomb, Greene.

BULL, 1 YEAR AND UNDER 18 MONTHS

1, McDonald Farms Le Puritan, D. L. Hoskins, Auburn, & J. M. McDonald; 2, McDonald Farms Le Patton, J. M. McDonald; 3, Ben Tulloch Darius, John W. Hanes, Millbrook.

BULL, 18 MONTHS AND UNDER 2 YEARS

1, Nodrog Melba's King, Fred H. Gordon; 2, McDonald Farms Don's Oxford, J. M. McDonald; 3, McDonald Farms Steadfast Olen, J. M. McDonald & Leon P. Randall, Cortland; 4, Holcomb's Cadet, John J. Ramsden, Marietta.

BULL, 2 YEARS AND UNDER 3

1, McDonald Farms Steadfast Odin, J. M. McDonald & Paul Schepflin; 2, Hanover Hill Gallant, Henry I. Christal, Yorktown Heights; 3, McDonald Farms High North Star, J. M. McDonald, G. C. Begent & E. J. Barrett, Ithaca; 4, Foremost J. C.'s Nero, Earl W. Holcomb & Sons; 5, Foremost J. C.'s Ivanhoe, H. Sherman Lake, Lyons.

BULL, 3 YEARS AND OVER

1, McDonald Farms Ideal Mars, Clarence Marsh & J. M. McDonald; 2, Foremost Footprint 15th, Chauncey Stillman, Amenia.

HEIFER CALF, UNDER 6 MONTHS

1, Holcomb's M. Cornelia, Earl W. Holcomb; 2, Entry, A. S. Blanchard; 3, Sepascot's Diamond Glow, Nancy Ann Vogel, Red Hook; 4, Entry, Gordon C. Begent.

HEIFER CALF, 6 MONTHS AND UNDER 12

1, McDonald Farms Le Prudence, J. M. McDonald; 2, McDonald Farms Le Patience, J. M. McDonald; 3, McDonald Farms Lady, Mary Kamm, Marietta; 4, Hanover Hill Sweet Clover, Henry I. Christal.

HEIFER, 1 YEAR AND UNDER 18 MONTHS

1, McDonald Farms Le Pretty Lady, J. M. McDonald; 2, McDonald Farms Le Patricia, J. M. McDonald; 3, Open Hearth Actor's Deanie, Harold H. Smith, Jr., North Rose; 4, Open Hearth Actor's Aloma, A. S. Blanchard.

HEIFER, 18 MONTHS AND UNDER 2 YEARS

1, McDonald Farms High Octave, J. M. McDonald; 2, Kitchener A. Verona, Nancy E. Nesbitt, Hobart; 3, Begeacres Orelene, Leslie D. Begent; 4, McDonald Farms Le Olga, J. M. McDonald; 5, Greystone Northern Lady, L. S. Riford & T. M. Staples, Auburn.

COW, 2 YEARS AND UNDER 3

1, McDonald Farms Ideal Nova, J. M. McDonald; 2, McDonald Farms High Nymph, J. M. McDonald; 3, Hanover Hill J. Majesty, Henry I. Christal; 4, Ripley Farms Bonnie, Delbert Ripley, Cortland; 5, Ben Tulloch Lucybel, John W. Hanes, Millbrook.

COW, 3 YEARS AND UNDER 4

1, McDonald Farms B. B. Nedda, J. M. McDonald; 2, McDonald Farms D. May Rose, J. M. McDonald; 3, Forge Hill Bell Onez, Calvin Smith, Pleasant Valley; 4, Begeacres Rosalita, G. C. Begent; 5, Maple Lawn's Chief Royal Lady, H. Sherman Lake.

COW, 4 YEARS AND UNDER 5

1, McDonald Farms D. Monogirl, J. M. McDonald; 2, McDonald Farms Fore Miriam, J. M. McDonald; 3, Maple Lawn's Baron Daisy, Est. Homer S. Lake, Lyons; 4, Hidden Valley Louise, Louis W. Fish, Jr., Salt Point; 5, Greystone Charming Lettie, H. Sherman Lake.

COW, 5 YEARS AND OVER

1, McDonald Farms Pre Jedetta, J. M. McDonald; 2, McDonald Farms Pre Loretta, J. M. McDonald; 3, Baron's Fancy of Maple Lawn, A. S. Blanchard; 4, Maple Lawn's Lorna, Est. Homer S. Lake, Lyons; 5, Queen's Peerless Charity, Earl W. Holcomb.

DRY COW, 3 YEARS OR OVER

1, McDonald Farms Pre Lynn, J. M. McDonald; 2, McDonald Farms Pre Lura, J. M. McDonald; 3, Begeacres Cherrington, Gordon C. Begent, Jr.; 4, Baron's Kate of Maple Lawn, H. Sherman Lake; 5, Forges Moon Bell, John W. Hanes.

JUNIOR GET OF SIRE

1, J. M. McDonald on get of McDonald Farms S. Leader; 2, A. S. Blanchard on get of Fairlawn Melba's Actor; 3, Earl W. Holcomb & Family on get of McDonald Farms B. B. Magistrate.

SENIOR GET OF SIRE

1, J. M. McDonald on get of McDonald Farms Prediction; 2, H. Sherman Lake on get of Douglaston Baron Kenyon; 3, Earl W. Holcomb & Family on get of Tarbell Farms Peerless Cyril.

PRODUCE OF DAM

1, J. M. McDonald on produce of McDonald Farms Fleda; 2, J. M. McDonald on produce of Bethany Favor's Daisy Hill; 3, H. Sherman Lake on produce of Maple Lawn's Baron Daisy.

BEST UDDERED COW (In Milk)

1, McDonald Farms B. B. Nedda, J. M. McDonald; 2, McDonald Farms D. Monogirl, J. M. McDonald; 3, Greystone Charming Lettie, H. Sherman Lake; 4, Baron's Fancy of Maple Lawn, A. S. Blanchard; 5, Maple Lawn's Baron Daisy, H. Sherman Lake.

DAIRY HERD

1, J. M. McDonald; 2, G. C. Begent; 3, H. Sherman Lake; 4, Earl W. Holcomb & Family.

BEST THREE FEMALES

1, J. M. McDonald; 2, H. Sherman Lake, 3, G. C. Begent; 4, A. S. Blanchard.

Kentucky State Fair

BY BALLARD K. BENNETT

A RAINY, wet, muddy day greeted Guernsey exhibitors at the 1951 Kentucky State Fair when 101 Guernseys were paraded before C. R. Huston, Franchester Farms, Lyndhurst, Ohio, American Guernsey Cattle Club Official Judge, who tied the ribbons. Judge Huston handled the classes in a masterful manner and did a thorough job of looking each animal over to the liking of the ringside. Quality of the show, in the opinion of the observers, was apparently the best that has been exhibited at the state fair in recent years, although total numbers exhibited in the past have been larger.

Four out-of-state herds were exhibited by Welcome-In Farms, Dublin, Ohio; Henslee Farms, Kingston Springs, Tenn.; Elm Echo Farms, Columbus, Ohio, and Grain Meadow Farms, Greentown, Ind. Blue ribbons were divided among Welcome-In Farms who won 11, Red Cross Farms, Winchester, Ky., won three, Henslee Farms won two, while the U. C. Milk Company, Inc. and Stewart Batsell, 4-H exhibitor both from Madisonville, each took one blue ribbon.

The senior champion bull was Welcome-In McKnight owned by W. W. McKittrick & Son, Dublin, Ohio, and L. W. Bower & Son, Glenmont, Ohio. He was declared the grand champion bull over Boulder Bridge Evermore, the junior champion, owned by the U. C. Milk Company, Inc. In the female champions the junior champion was the first prize heifer calf, Welcome In King's Charlene owned by the McKittricks who also exhibited the senior and grand champion female, Guerndot Charm's Conbetta.

Probably the most interesting class led in the ring, from the observer's angle, was the two-year-old cow class in which 17 two-year-olds gave the judge a real work-out.

The Kentucky champions were owned by R. C. B. & T. B. Morton who exhibited KenVer Wonder's Ken as the grand champion Kentucky bull over the junior champion Boulder Bridge Evermore exhibited by the U. C. Milk Company Inc., while Marietta of Green Acres also owned by the Mortons was the grand champion Kentucky owned female over the beautiful bodied junior champion female for Kentucky classes which was owned by a 4-H Club member, Stewart Batsell, Madisonville. This is the third consecutive year that "Marietta" has been the grand champion female among Kentucky exhibitors.

Only two district herds were exhibited at this years show, other district herds having been turned out to pasture due to labor conditions with which dairymen are being faced. The winning district herd was district number two from the Shelbyville area.

The State Guernsey Judging Contest sponsored by the KENTUCKY FARMER was won by Mrs. J. L. Coots, Finchville, Ky. Mrs. John Moore of Annville, was second, while Manville Moss, Campbellsville, was third.

L. W. Jones, dairy cattle superintendent, kept the show running smoothly, assisted by Bob Wigginton, Cynthiana. Ballard Bennett, National Field Representative, helped clerk the show and passed the ribbons and American Guernsey Cattle Club Breeders' Rosettes.

Following is a list of awards:

SENIOR AND GRAND CHAMPION BULL

Welcome In McKnight, L. W. Bower and Son, Glenmont, Ohio and W. W. McKittrick and Son, Dublin, Ohio.

JUNIOR CHAMPION BULL

Boulder Bridge Evermore, U. C. Milk Company, Madisonville.

SENIOR AND GRAND CHAMPION FEMALE

Guerndot Charm's Conbetta, W. W. McKittrick and Son.

JUNIOR CHAMPION FEMALE

Welcome In King's Charlene, W. W. McKittrick and Son.

BULL CALF, UNDER 1 YEAR

1, Welcome In Steadfast Lucky, W. W. McKittrick and Son; 2, Grain Meadow Oberland's Actor, Woodrow C. Stepp, Marshall, Illinois; 3, Henslee Farms D. Don, E. B. Henslee, Kingston Springs, Tenn.; 4, Henslee Farms D. Premier, E. B. Henslee; 5, Entry, W. P., P.L. and Angie Brundige, Columbus, Ohio.

BULL, 1 YEAR AND UNDER 18 MONTHS

1, Boulder Bridge Evermore, U. C. Milk

Company; 2, Welcome In Claremore, Roger M. Eckelberry, Cambridge, Ohio, and W. W. McKitrick and Son; 3, Hominy Hill Whirlwind, Walter L. Young and Son, Greentown, Indiana; 4, Henslee Farms B. Natural, E. B. Henslee; 5, Henslee Farms Galahad's Dee, E. B. Henslee.

BULL, 18 MONTHS AND UNDER 2 YEARS

1, Welcome In Liberal Advance, W. W. McKitrick and Son, John F. Cunningham and Don Russell, Springfield, Ohio; 2, Lansdowne Champion, R. C. B. and T. B. Morton, Louisville; 3, Henslee Farms Confidence, J. F. Moss, Hatcher; 4, Henslee Farms General, E. B. Henslee.

BULL, 2 YEARS AND UNDER 3

1, Henslee Farms Sir Edward, E. B. Henslee; 2, Welcome In King Argo, W. W. McKitrick and Son.

BULL, 3 YEARS AND OVER

1, Welcome In McKnight, L. W. Bower and Son, Glenmont, Ohio and W. W. McKitrick and Son; 2, Ken Ver Wonder's Ken, R. C. B. and T. B. Morton; 3, Glen Echo Noble Kinsman, Louis J. Hollenbach, Jr., Louisville.

HEIFER CALF, UNDER 1 YEAR

1, Welcome In King's Charlene, W. W. McKitrick and Sons; 2, Elm Echo Farm Forget-me-not, W. P., P. L. and Angie Brundige, Columbus, Ohio; 3, Grain Meadow Oberland's Sylvia, Walter L. Young, Greentown, Indiana; 4, Henslee Farms D. Dolly, E. B. Henslee; 5, Henslee Farm's D. Polly, E. B. Henslee.

HEIFER, 1 YEAR AND UNDER 18 MONTHS

1, Haven's Maxim Louella, Stewart M. Batsel, Madisonville; 2, Welcome In Liberal His Bella, W. W. McKitrick and Son; 3, Welcome In King's Anna, W. W. McKitrick and Son; 4, Henslee Farms Distinctor's Fan, E. B. Henslee; 5, Elm Echo Farm Rose Marie, W. P., P. L. and Angie Brundige.

HEIFER, 18 MONTHS AND UNDER 2 YEARS

1, Welcome In Valor Senora, W. W. McKitrick and Son; 2, Woodlark Hero's Sally, John W. Stafford, Jr., Anchorage; 3, Entry, Jack Coots, Finchville; 4, Berea Challenger's Levity, Edward L. Kerr, Shelbyville; 5, Entry, Stenson Moore, Jr., Paducah.

COW, 2 YEARS AND UNDER 3

1, Red Cross Noble Ruth, Edward Pruett, Winchester; 2, Henslee Farms Lady Jenny, E. B. Henslee; 3, Grain Meadow Chum's Content, Walter L. Young and Son; 4, Entry, Cecil Burnette, Fulton; 5, Braunsdale Arlene, W. W. McKitrick and Son.

COW, 3 YEARS AND UNDER 4

1, Welcome In Duvaux Senora, W. W. McKitrick and Son; 2, Henslee Farms Chandra, E. B. Henslee; 3, Entry, Jack Coots, Finchville; 4, Elm Echo L. Polly, W. P., P. L. and Angie Brundige; 5, Boulder Bridge Whisper, U. C. Milk Company.

COW, 4 YEARS AND UNDER 5

1, Henslee Farms G. Nona, E. B. Henslee; 2, Welcome-In Cardinal's Grace, W. W. McKitrick and Son; 3, Willow Brook Valmead's Bonny, John Hutchison, Columbia; 4, Henslee Farms G. Lavina, E. B. Henslee; 5, Golden Bull Farms Tess, R. C. B. and T. B. Morton.

COW, 5 YEARS AND OVER

1, Guerndot Charm's Conbetta, W. W. McKitrick and Son; 2, Le Clarin Vada, E. B. Henslee; 3, Welcome In Warrior's Senora, W. W. McKitrick and Son; 4, Marietta of Green Acres, R. C. B. and T. B. Morton; 5, Goodleigh Romulus Sweetsum, W. P., P. L. and Angie Brundige.

BEST UDDERED COW

1, Red Cross Noble Ruth, Edward Pruett; 2, Guerndot Charm's Conbetta, W. W. McKitrick and Son; 3, Henslee Farms Lady Jenny, E. B. Henslee; 4, Entry, Cecil Burnette; 5, Le Clarin Vada, E. B. Henslee.

KENTUCKY DISTRICT HERD

1, District 2, Shelbyville; 2, District 3, Campbellsville.

DAIRY HERD

1, W. W. McKitrick and Son showing, Guerndot Charm's Conbetta, Welcome In Duvaux Senora, Welcome In Warrior's Senora and Welcome-In Cardinal's Grace; 2, E. B. Henslee showing, Henslee Farms G. Nona, Henslee Farms Chandra, Henslee Farms Lady Jenny and Le Clarin Vada; 3, R. C. B. and T. B. Morton showing Marietta of Green Acres, Golden Bull Farms Tess, Lansdowne Marietta and Lansdowne Gweneth.

JUNIOR GET OF SIRE

1, W. W. McKitrick and Son on get of McDonald Farms S. Liberal, showing Welcome In Claremore, Welcome In Liberal Advance, Welcome In Liberal His Bella, Welcome In Liberal Delia; 2, W. L. Young on get of Welcome In Clara's Oberland, showing Grain Meadow Oberland's Actor, Grain Meadow Oberland's Sylvia, Grain Meadow Oberland's Joy and Grain Meadow Oberland's Hatty; 3, E. B. Henslee on get of McDonald Farms Distinctor, showing Henslee Farm's Distinctor's Fan, Henslee Farms' Don, Henslee Farms' D. Polly and Henslee Farms' D. Dolly.

SENIOR GET OF SIRE

1, Edward Pruett and Sons on get of Quail Roost Noble Maximus, showing Red Cross Noble Ruth, Red Cross Noble Buttercup, Red Cross Noble Bonnie, and Red Cross Noble Fellow; 2, E. B. Henslee on get of Langwater Sir Galahad, showing Henslee Farms Sir Edward; Henslee Farms G. Nona, Henslee Farms Chandra, Henslee Farms Lady Jenny; 3, W. W. McKitrick and Sons on get of McDonald Farms Steadfast King, showing Welcome In Steadfast Lucky, Welcome In King Argo, Welcome In King's Charlene; and Braunsdale Arlene; 4, R. C. B. and T. B. Morton on get of Flying Horse Footprint, showing Golden Bull Farms Tess, Golden Bull Farm Therese, Lansdowne Betty Rose and Lansdowne Gweneth.

PRODUCE OF DAM

1, W. W. McKitrick and Son on produce of Welcome In Chum's Senora, showing Welcome In Valor Senora, Welcome In Warrior's Senora; 2, W. L. Young on produce of Boulder Bridge Unique, showing Grain Meadow Oberland's Hatty, Grain Meadow Chum's Content; 3, W. P., P. L. and Angie Brundige on produce of Pollyanna Molly of Elm Echo, showing Elm Echo L. Polly, Elm Echo Farm L. Lilly; 4, R. C. B. and T. B. Morton on produce of Marietta of Greenacres, showing Lansdowne Marietta, Lansdowne Champion; 5, R. C. B. and T. B. Morton on produce of Golden Therese of Green Acres, showing Golden Bull Farms Tess, Golden Bull Farm Therese.

3 BEST FEMALES
BRED AND OWNED BY EXHIBITOR

1, W. W. McKitrick and Sons, showing Welcome In Duvaux Senora, Welcome In King's Charlene and Guerndot Charm s Conbetta; 2, E. B. Henslee, showing Henslee Farms G. Nona, Henslee Farms Lady Jenny and Le Clarin Vada; 3, R. C. B. and T. B. Morton, showing Marietta of Green Acres, Lansdowne Marietta and Lansdowne Gweneth; 4, Jack Coots, showing Langmeadow Maryann and two entries; 5, W. L. Young showing Grain Meadow Oberland's Joy, Grain Meadow Chum's Content and entry.

North Central Ohio District Show

THE North Central Ohio G. B. A., held one of their good Guernsey district shows again at the Sandusky County Fair on September 5. There were 67 head presented to Gail Heifner, official judge, who placed the various classes with Lloyd Ober as associate judge. The show was not quite as large in numbers but high in quality. The senior bull, Fireside Gay Lad's Victor, son of "Gay Lad" and Aigler Farm Victoria, owned and shown by J. L. Widman and Son, was made the senior and grand champion bull of the show, while Fireside Victoria, a daughter of Fireside Gay Lad's Victor and Fireside Czar's Victory, owned and shown by Howard J. Ziegler and Son, was made junior champion female.

Kitchener Fearless Faithful, a daughter of McDonald Farms Fearless and Kitchener Royal Faithful, owned by Dr. F. L. Moore and shown by J. R. Weller, was senior and grand champion female. She was awarded a special trophy by the Ohio Oil Company. Milmoore's A. Millie Jane, a daughter of Hominy Hill Aristocrat and Willow Brook's Millie Grace, owned by Dr. Moore was awarded the Ohio G. B. A., trophy for the best two-year-old bred and shown by the exhibitor.

Chat . . .

Recently George E. Nogler, Main Still River, Harvard, Mass., celebrated his 100th birthday. The Boston Daily Globe in reporting the event said that Mr. Nogler, in 1881, was in charge of one of the prominent Guernsey herds in this country.

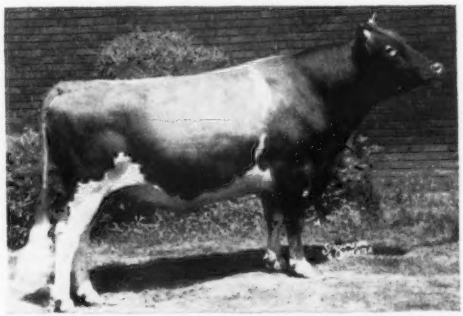

Welcome In McKnight, Senior and Grand Champion Bull at the Kentucky State Fair, shown by L. W. Bower and Son, Glenmont, Ohio and W. W. McKitrick and Son, Dublin, Ohio.

SALES

Langwater Invitational Sale

FORTY-FIVE head of select Guernseys were sold for $60,150, an average of $1,336.67, Thursday, September 20, in the Langwater Invitational Sale sponsored by the Massachusetts G. B. A. Twenty-three head sold for $1,000 or more with seven over $3,000, two over $4,000 and one over $6,000. This sale was held on the picturesque "Clock Farm" of Langwater Farms, North Easton, Mass., just across the road from the original "Langwater," where Imp. King of the May and other "greats" made history decades ago under the late F. Lothrop Ames.

Top of the sale was the 10-month-old bull, Langwater Tip Top, a son of the Excellent, Langwater Admiration, sired by Coldspring's Noble's Brilliant. William L. Jones, Llan Fair Farms, Pine Grove, Pa., opened the bidding at $5,000 and placed the contending bid. This bull was purchased for $6,600 by John R. Pillsbury, Farmington, Maine.

Top female in the sale was a beautiful seven-year-old cow, with a record of 856 lbs. of fat, Rosewald Morning Glory, bred by the late William Niedner, while James H. Dodds was his manager. She was developed and consigned to this sale by Henry Herbener, LushAcres Farm, Rehoboth, Mass., and purchased for $4,600 by H. G. Haskell, Hill Girt Farm, Chadds Ford, Pa. James H. Dodds is now the manager of Hill Girt. William L. Jones was also contending bidder on this animal.

Second high female was Ideal's May Royal's Girlie, bred and consigned by Jacob Tanis, Augusta, N. J., and purchased for $3,400 by John S. Ames, Langwater Farm, with Richard Saltonstall, Charlescote Farm, as contender.

Heavy buyer was John S. Ames, Langwater Farm, North Easton, Mass., who secured three young cows for $7,500. Heavy buyer in numbers was Raymond H. Flagg, Gill, Mass., who took six head for $3,625.

There were 30 buyers for the 45 head and only three breeders took three or more animals. The offering went into 10 different states. Eighteen head stayed in Massachusetts, seven went to New York and six to the state of Pennsylvania.

E. M. "Mort" Granger, Jr., was auctioneer with a combination of sales managers on the pedigrees. Both H. M. Pate and Louis McL. Merryman were in the box and took turns in reading pedigrees and adding pertinent information on the animals.

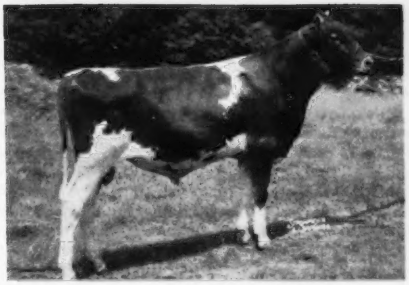

Langwater Tip Top, purchased by John R. Pillsbury, Farmington, Maine, at the Langwater Invitational Sale, for $6,600.

This sale was managed cooperatively by three sales organizations: The Louis McL. Merryman and Sons, Inc., Sparks, Md., The Pate Sales Company, Trenton, N. J., and Dunn and Harwood, Schoharie, N. Y., and Cordaville, Mass.

Following is the sales list:

John S. Ames, North Easton, Mass.	
Kitchener Fearless Queen	$3,100
Kadockadee Dorinda	1,000
Ideal's May Royal's Girlie	3,400
H. H. Bauckus, Town Line, N. Y.	
Green Meads Dame Tessie	1,550
Charles B. Bolton, Lyndhurst, Ohio.	
Pebblebrook's King's Desire	975
Robert W. Cole, Biddeford, Maine.	
HighMowing Diamond Glenna	500
Great Elm Phil's Rosalie	1,050
E. W. Coslett, Media, Pa.	
Forges New Year Bell	1,000
Benn Tulloch Agora Bel	750
C. E. Cotting, Berlin, Mass.	
Flying Horse Phil's Dottie	3,000
Welcome In Chum's Rebecca	1,800
Francis Crane, Millis, Mass.	
Ladderlook Mona	500
Jeanette Delevett, Redding Ridge, Conn	
Applebrook's Lady Margery	600
Fairlawn Farms Co., Port Chester, N. Y.	
Nyala's Hornet Golden Gem	1,000
Raymond H. Flagg, Gill, Mass.	
High Mowing Diamond Brocade	825
Val's Pansy of M. H.	475
Nyala Prince's Jo	675
Western Glow Country Maid	575
Sheldegren Violet's Princess	475
McDonald Farms Pre Merle	600
Horace F. and John Grant, Putnam, Conn.	
Greenway Charming Superba	750
H. G. Haskell, Chadds Ford, Pa.	
Rosewald Morning Glory	4,600
Rosewald Bloom's Isabel	1,300
C. H. Henderson, Jr., Tarboro, N. C.	
Quarry Valley's Success	850
Gilbert J. Kraus, Furlong, Pa.	
Leeside Atlantic Dareen	1,400
Frazier McCann, Bridgeport, Conn.	
Wilgorlan Farms Petite	1,500
H. H. McConnell, Honey Brook, Pa.	
Highfield S. Amorita	800
J. M. McDonald, Cortland, N. Y.	
Langwater Fontabelle	3,000
Darwin S. Morse, Richmond, Mass.	
Greenway Cornflower	550
Mrs. Jane N. Nichols, Cold Spring Harbor, N. Y.	
Langwater Watchful (Bull)	1,125
Sumner Pingree, S. Hamilton, Mass.	
McDonald Farms Oida	1,000
John R. Pillsbury, Farmington, Maine.	
Langwater Tip Top (Bull)	6,600
C. G. Raible, Chesterland, Ohio.	
Quarry Valley's L. Peggity	575
J. B. Reid, Francestown, N. H.	
Langmore Prem Laila	1,000
Rockingham Farm, Salem Depot, N. H.	
Bain Ridge Pollyanna	775
Woodacres Honor Cherie	775
Richard Saltonstall, Sherborn, Mass.	
Forges Petite	1,100
Chauncey Stillman, Amenia, N. Y.	
Green Meads Countess Darleen	575
Law-Will Royal Blythe	975
Eastleigh Rosalind	1,000
Jacob Tanis, Augusta, N. J.	
Langwater Countess Sheba	3,000
Barclay Warburton, III, Ipswich, Mass.	
Groton House Lottie	1,000
Gwyn Careg Assam's Janet	525
Frederic Winthrop, Ipswich, Mass.	
Elmhaven Starboy's Lulubelle	525
A. R. Young, Hope, R. I.	
Langwater Skipper (Bull)	1,000

Essex County Sale

THIRTY-TWO head of Guernseys were sold in the second annual Essex County Massachusetts G. B. A. sale, held Saturday, September 22, at the fairgrounds in Topsfield, Mass., for $25,625, or an average of $800.78.

Twenty buyers from 10 different states took the offering. Eight animals sold for over $1,000 and 14 head between $500 and $1,000.

Two bred heifers tied to sale topping honors at $1,900 each. The first to reach that price was Ideal's Charmer's Fancy, bred and consigned by Jacob Tanis, Ideal Guernsey Farms, Augusta, N. J., and purchased by Mr. and Mrs. D. C. Riker, Dangra Farm, Long Valley, N. J.

Fairlawn Hornet's Ella, bred and consigned by S. L. Katz, Fairlawn Farms, Port Chester, N. Y., also sold for the top price of $1,900 to John R. Pillsbury, Farmington, Me. Two days previous Mr. Pillsbury purchased the top of the Langwater Invitational sale at $6,600.

Heavy buyers in the sale were Robert and Dene W. Draper, Freedom, N. H., who secured three head for a total of $3,950. Heavy buyer in numbers was Barclay H. Warburton, III, Ipswich, Mass. He purchased four head for $2,900.

The sale barn was attractively decorated with evergreens, by the active sale committee, and an exceptionally good lunch was served in the track lunchroom.

This sale was managed by Seath and Shultz Sales Service, Peterborough, N. H. E. M. Granger, Jr., cried the sale with Mike Seath reading pedigrees. Working the ring were Earl Shultz, Oscar Crabtree and Walter Dupes.

Following is the sales list:

J. H. Bradshaw, Jr., Lahaska, Pa.
Kadockadee Rascal's Fay $1,100
C. Douglas Buck, Wilmington, Delaware.
Forges Joy Bell 800
John E. Cain Company, Topsfield, Mass.
Chedco Winifred 425
Robert and Dene W. Draper, Freedom, N. H.
Gwyn Careg King's Dot 1,800
Great Elm Phil's Elaine 950
Flying Horse Phil's Norma 1,200
Horace F. and John Grant, Putnam, Conn.
Wadsworth Corsair's Goldie 575
B. F. Hawkins, Laconia, N. H.
Clearview Farm Barbara 375
H. P. Hood and Sons, Beverly, Mass.
Chedco Verbena 625
Law-Will Royal Peony 675
Alfalfa Farm J. Wilhemina 450
Weston Howland, Brattleboro, Vermont.
Hominy Hill Prince's Harp 1,200
Mainstone Queen Gloriana 400
Robert L. Keniston, Newmarket, N. H.
Larches Lady Iris 475
R. H. Merritt, Farmington, Conn.
High Hill Zilrissa 400
Mainstone Mistress Alice 200
Caphir Farm Romana 375
Louis McL. Merryman, Sparks, Md.
Elmhaven Starboy's Papoose 450
Edward Moseley, W. Newbury, Mass.
Flying Horse Czar's Belle 700
H. M. Pate, Trenton, N. J.
Law-Will Royal Camellia 525
John R. Pillsbury, Farmington, Maine.
Fairlawn Hornet's Ella 1,900
Woodacres First Bright Lady 650
Sumner Pingree, S. Hamilton, Mass.
Philcrest Columbine 1,200
Tarbell Romulus Blossom 1,100
D. C. Riker, Long Valley, N. J.
Ideal's Charmer's Fancy 1,900
Barclay H. Waburton, III, Ipswich, Mass.
Mistydale Val-Ho Delight 900
Howland Master's Apple Blossom 500
Cybatina Handsome 700
Dunwalke Clarise 800
Raymond E. Wing, Putnam, Conn.
Bain Ridge Ellen 625
Frederic Winthrop, Hamilton, Mass.
Haven Hill Melba's Esther 900
A. R. Young, Hope, R. I.
Innisfree Cherub's Eloise 750

Colorado State Sale

By A. W. Telfer

The 14th Mile High Colorado State Guernsey Sale broke all records in averages on September 3 when 41 head sold, at Greeley, for $23,730, an average of $578.78. This is $106.15 per head more than the 40 in last year's sale average.

Good cattle generally marked the sale, with a fairly large ringside. Breeders in the states of Washington and Missouri supplied 29 head of the consignments, with only one animal consigned from Colorado. Of these, only two head were purchased outside the intermountain territory. This indicates a healthy buying market for Colorado, with around two-thirds of the total staying in the state.

High buyer was L. G. Zartman of Albuquerque, New Mexico, who just three days before had been signed as a producer of Golden Guernsey milk for the Albuquerque market. To further qualify his herd in purebreds, he purchased nine head for $4,210. Also going to New Mexico were three head for J. W. Taylor of Las Cruces.

The four bulls in the sale sold like the proverbial "pancakes." Taking the top was William Egner of Loveland, Colo., when he was the successful bidder on Riverview General's Honey Beau for $1,000. This four months old calf is a son of Flying Horse Clara's General, whose nine first daughters to classify in the George M. Dynes herd at Mount Vernon, Wash., resulted in one Excellent, four Very Good and four Desirable. Mr. Egner also took the top heifer, Western Glow Sky Light for $1,050. She is a daughter of Flying Horse Master's Don, and was bred in July to the service of Coldspring's B. R. Forecaster. Also going to the Egner herd was a paternal sister to this new young bull for $780. Mr. Egner was second high buyer, with four head for $3,380.

Melvin Carlson of Berthoud, Colo., took the second high bull of the sale, Seco Forward's Supreme for $900. He is a son of Fairlawn Actor's Forward. All four of the bulls were good individuals and from real cow families and they all stayed in the state.

Everyone conceded that this year's consignments were about the most outstanding ever assembled for the Colorado State Sale. Certainly the conscientious work of the sale committee was reflected in the consignments. Selections were made by F. C. Kay, Pueblo, and W. W. Roark, Boulder. Barn detail was handled by Carl Russell, Keenesburg and Lester Adams, Greeley. A good job of reading pedigrees was done by Lawrence Rainey of St. Albans, with W. L. and W. A. Warnock, Loveland, auctioneers. Mrs. Velta Purvis, state secretary, clerked with Bud Holland assisting in the ring.

The night before the sale the annual trout dinner was served to over 70 guests and the night after the sale the same number enjoyed a second dinner together.

Following is the sales list:

Wallace Armstrong, Big Springs, Nebr.
Golden Charm Ruth $560
Prairiemede's Bonnie Prue 510
Edward Boresen, Greeley, Colo.
Ben Lomond Illustrious Hila 480
Melvin Carlson, Berthoud, Colo.
Seco Forward's Supreme (Bull) 900
Horace and Nadie Lee Duffield, Loveland, Colo.
St. Albans Glamour A. Beauty A. 875
Sunnymede Inspector's Lucky 550
Oven's Mayflower Paula 640
William H. Egner, Loveland, Colo.
Riverview General's Honey Beau (Bull) 1,000
Riverview General's Madeline 780
Valley Pride's Georgiana 550
Western Glow Sky Light 1,050
William A. Howard, Longmont, Colo.
Seco Camille 920
Birk and Hallie Hughes, Morrison, Colo.
St. Albans Grandee Loretta 490
J. V. Knode, Drake, Colo.
Glencliff A. Petunia 430
Sunnybrook's Rose Janette 350
Gerhard C. Miller, Berthoud, Colo.
Valley Gem Tiffany 470
Mary Molloy, Boulder, Colo.
St. Albans A. V. Boy's Rexie 485
Jordan Nestor and Sons, Pueblo, Colo.
Repelmar Fairfax Gem 475
Paul Newby, Longmont, Colo.
Chukluck Nanon 575
Graber Favor's Fan and Calf 480
Mr. and Mrs. Jack C. Noel, LaSalle, Colo.
Valley Pride's Supreme Lad (Bull) 720
G. L. Propp, D. V. M. Loveland, Colo.
Stilly Valley Reva 505
C. M. Richardson, Fort Lupton, Colo.
Rozelyn Eldee Delight 920
Golden Charm Rosebud 600
Calvin Schwalm, Berthoud, Colo.
St. Albans Grand Girlene 600
Jimmy Stockover, Greeley, Colo.
Graber Don's Gretchen 430
Prairiemede's L. Leila 430
Fircrest Delis 485
J. W. Taylor, Las Cruces, N. Mex.
Sunnymede Val Rex's Liza 550
Repelmar L. Dorothy 490
Repelmar L. Olivia 520
Merrill and Glen Tribbett, Yuma, Colo.
St. Albans Monarch's Monitor 700
L. G. Zartman, Albuquerque, N. Mex.
Valley Land Snowdrop 500
Oven's Beauty Sharon 500
Ben Lomond Doc's Edie 500
Chukluck Betty Boo 530
Prairiemede's Etta 440
Interlochs Jim's Chick 450
Daryl's Emmalita 400
Daryl's Matilda 505
Sunnybrook's Vee Belldona 385

Chat . . .

James Guinther, son of Mr. and Mrs. Warren Guinther, Guernsey breeders of Crawford County, Ohio, and who helps to manage the purebred herd, recently received the state FFA farmer degree. Some of James' other achievements include the DeKalb award in agriculture, and first place trophy for judging dairy cattle in the county.

James is a member of the National Honor Society and salutatorian of his 1951 high school graduation class. James has ambitions to make a state leader out of one of the Guernseys that are now entered in the A. R. herd testing program. Congratulations, James, to you and your Guernsey family.

Canadian NEWS

In the 365-Day Division, C. F. W. Burns, King, Ont., had the high cow with Lawnview Flossie's Pride producing 14794 lbs. of milk and 810 lbs. of fat, milked three times-a-day, while Kelmar Sunshine's Barbara led the twice-a-day cows with 15774 lbs. of milk and 788 lbs. of fat to make 10th place on the Honor Roll in her class.

C. F. W. Burns also had the high four-year-old in Ethelmere Hardwick's Dewdrop 2nd, making 9871 lbs. of milk and 514 lbs. of fat, milked twice-a-day. Elmwood Frolic's Colleen led the three-year-old class for Alvin Stevenson & Son, Ruthven, Ont., with a record of 11281 lbs. of milk and 571 lbs. of fat on twice-a-day milking. Valor's Iris was the high two-year-old for Carl Ellis, Hespeler, producing 10261 lbs. of milk and 517 lbs. of fat, milked twice-a-day.

In the 305-Day Division, Mature class, W. B. Hanna, Kleinburg, Ont., had another class leader and Honor Roll cow with Ethelmere Hardwick's Jewel, making 13028 lbs. of milk and 643 lbs. of fat for sixth place on the Honor Roll in her class.

Ethelmere Hardwick's Sylvia was the high four-year-old for C. F. W. Burns, King, Ont., producing 10179 lbs. of milk and 502 lbs. of fat. D. G. McAllister, Richmond Hill, Ont., had the high three-year-old with Glenorchy L. Goldie, producing 7897 lbs. of milk and 456 lbs. of fat.

Alvin Stevenson & Son, Ruthven, Ont., had another class leader with Elmwood Frolic's Peach, producing 9010 lbs. of milk and 397 lbs. of fat.

All the cows listed in this Division were milked twice-a-day.

The Guernsey breed again established another year of records at the Canadian National Exhibition when not only the largest but also the most uniform and best quality exhibit of "Golden" cattle were paraded before Judge George Snyder, St. Johns, Pa. In all, 168 head were exhibited compared to last year's record of 140 entries. The most outstanding class was that of mature cows in milk in which the entry of 15 head included no less than four "Excellent" cows. This event proved a real treat for the particularly large ringside when the record number of exhibitors presented the most uniform entry for the breed that has ever been paraded anywhere in Canada.

W. S. Brooks, Paris, took home both the senior and grand champion bull ribbons on his Brooknill Double Romulus, while the junior and reserve grand champion laurels went to Jack Fraser, Concord, on Fraserdale Archie. C. F. W. Burns, King, captured reserve senior championship on Kingfield Comrad and reserve junior bull was the Fraser entry, Fraserdale Merry Admiral.

In the female section, Jack Fraser had the senior and grand champion entry on Don Alda Victor's Bonnie. Reserve senior and reserve grand laurels went to the Brooks' cow, Brooknill Favourite. Kenver Harp's Ideal Sheila was junior champion female for Fraserdale, while W. S. Brooks took home the reserve junior ribbon on Brooknill Glamour Janet.

In the group awards, Jack Fraser had firsts for junior herd, junior get of sire, graded herd and dairy herd, while C. F. W. Burns placed first with his entries in the senior get of sire and produce of dam classes.

In the Special awards Brooknill Farms, won six out of the eight trophies, including both the Premier Breeders, and the Premier Exhibitors Banner, the Don Alda Trophy for the best Guernsey bull, the Thornliebank Trophy for the best graded herd, the Edgeley Stock and Dairy Farm Trophy for the two best uddered females, and the Guernsey Cattle Breeders Association of Ontario trophy for the best group of four females.

The Kinghaven Trophy offered for special get of sire, was won by Kingfield Farms, and the Tannery Hill Trophy for the grand champion female went to Fraserdale.

Sunnymede Dairy Farms, Milner, B. C., have added to their collection of long-time production medals for their Guernsey herd by having a gold and seal medal awarded for the production of Richmond Susan, whose last lactation at 11 years of age of 525 lbs. of fat gives her a total of 4836 lbs. of fat in eight tested lactations for an average of 604.5 lbs. of fat in each lactation. This great cow was bred by Sherwood Farms, Eburne, who have also been awarded bronze medals for two of their purebred Guernseys; Robin Hood Warbler and Richmond Whistle, that have produced 2754 lbs. of fat, and 2669 lbs. of fat in six lactations each, for an average of 459 lbs. of fat and 445 lbs. of fat respectively. Another great cow to be honored is Dora Anne, owned by H. S. Fryer, Milner, B. C., whose record for six tested lactations is 2847 lbs. of fat, for an average of 474 lbs. in each lactation. The cows that make any breed are the ones that produce and reproduce year after year, and this is a great characteristic of the Guernsey breed.

Congratulations to the British Columbia Guernsey breeders on their production.

On a recent classification of the Strathburn Guernseys, owned by James M. Brown, Almonte, Beachview Langwater Ella was given an Excellent rating. Beachview Langwater Ella was born September 7, 1940 and is 11 years of age. "Ella" is a large deep cow with lots of quality and has made several splendid records on R.O.P. with 503 lbs. of fat as a two-year-old, and 582 lbs. of fat as a seven-year-old in 305 days. She has earned a Silver Medal, with an average of over 500 lbs. of fat in each lactation. She is sired by Don Alda Langwater Remus, and out of Beachview Elsie. Mr. Brown has built up a fine herd of Guernseys, at Almonte, for both production and show winners at the Fairs, and has a number of females in his herd closely related to the Excellent cow.

It was a great shock to Guernsey breeders in Ontario to learn of the sudden death of Alvin Stevenson, Ruthven, Ont., on September 15, although ill for some time he was able to carry on with his work. Mr. Stevenson was President of the Guernsey Cattle Breeders' Association of Ontario and did not spare himself, in the interest of the breed. Elmwood Guernseys are widely known all over Canada and have placed several cows on the Honor Roll. Guernsey breeders extend their sincere sympathy to the bereaved family.

An invitation is extended to all to attend the annual meeting of the Canadian G. B. A. to be held in Amherst on November 6, in conjunction with the Maritime Winter Fair, and a consignment sale of Maritime Guernseys on November 7. Committees are going all-out to make this event a real success, and visitors

will have an opportunity to see some of the beauty spots of the Maritimes, as well as some of the national phenomena, as the tidal Bore of the Petiticodiac, and Magnetic Hill, Fort Beausejour, and other historical places. The meeting headquarters is the Fort Cumberland Hotel for all meetings.

Cavalier's Princess May, a purebred cow, owned by Carl Ellis, Hespeler, Ont., has on the completion of her last test at eight years of age, earned a Silver Medal with a record of 582 lbs. of fat brought her total production for six tested lactations up to 3114 lbs. of fat for an average of 522 lbs. of fat for each lactation. Mr. Ellis has a real production herd. One cow, Peerless Fairy Lady, stands second in the long-time production Honor Roll for Canada with almost 6000 lbs. of fat. Mr. Ellis is a past president of the Ontario G. B. A., and a past Warden of Waterloo County.

Percy Crosby, Yarmouth North, is the recipient of a Gold Medal Certificate for the long-time production of a purebred Guernsey cow, Lakeview Fisherman's Rose, that has produced 4220 lbs. of fat in seven tested lactations, for an average of over 600 lbs. in each lactation, all made on twice-a-day milking. Her highest record was made at six years of age, 14111 lbs. of milk and 726 lbs. of fat, testing 5.14 per cent fat. This great cow was bred by Murray Crosby, and is sired by Patricia's Fisherman, and her dam Noble's Rose both representatives of well-known families in Nova Scotia.

Danny Boy's Mazie owned by Jim Stewart, Clovelly Farm, St. Catharines, Ont., has on completing her sixth lactation with a record of 605 lbs. of fat made a total of 3210 lbs. of fat for an average of 536.6 lbs. in each lactation with four of the six records made in 305 days. This is a real record for an eight-year-old cow. Clovelly Farms has bred many good Guernseys and have a large herd at the present time. The farm was the scene recently of a most enjoyable Twilight Meeting, that was largely attended by Guernsey breeders in the District.

It is with regret that we record the death of William Hornby of Cloverdale, B. C. He was associated with Guernseys for 65 years, and was one of the oldest active members of the Canadian G. B. A., having been made an Honorary member some time ago. He was also a charter member of the British Columbia Association. In recent years Mr. Hornby was the calf club organizer for Surrey District. He was a highly respected citizen and his many friends extend sympathy to the bereaved family.

We again extend to all a most sincere invitation to attend the Royal Winter Fair in Toronto, November 13 to 24. Guernsey classes will be judged on Thursday and Friday November 15 and 16. Special arrangements have been made to entertain guests, and to visit the Guernsey herds in the District. Plan to attend the Royal this year and meet your fellow Guernsey breeders at one of the greatest agricultural and livestock shows of the present time.

Fourth Annual Bucks County Show

By Henry T. Child

The officers, directors and Guernsey breeders of the Bucks County G. B. A., of Pennsylvania, continue to sponsor one of the outstanding county exhibits held on the eastern seaboard. The keen, friendly competition among the exhibitors of the 83 head present at this Bucks county show, added to the spirit whether one was a participant or a spectator.

At this, the fourth annual show, perhaps the outstanding exhibit was that of Valleyrun Farm, owned by Julius Jacobson. Maple Lane Designer's Mary and Maple Lane Designer's Juanita were first and second place four-year-olds, respectively and Maple Lane Designer's Gem was the first place aged cow and first in the udder class. The "Mary" cow was later selected as grand champion female—a cow with an extremely good balance of parts. All three of these animals are daughters of Fairlawn Peerless Designer and were bred by A. H. Chambers, Maple Lane Farm, Kingston, N. Y. They also joined as a group to be the outstanding get of sire.

J. Earle Yerkes, Jr., showing his 4-H heifer, Jey Hill Duke's Honey, was an outstanding winner in the senior heifer calf class, and was later made 4-H champion of the show.

Walter Leedom's senior yearling, Brian Boru Royal Diva, that is heavy in calf, thus showing at considerable advantage, had the depth and balance to carry her through to the junior championship.

The bull classes limited to bulls under two years of age were dominated by the William C. Clark entry, Quarry Valley's Ambler. This bull, showing good depth, spring of rib and a well blended shoulder, made a most satisfactory champion bull.

Joseph H. Broadhurst, manager of Locust Grove Farm, returned to judge the show for the second year and his thorough work was appreciated by all of the participants.

Credit should be given to J. Norman Leedom, president of the association, Charles Van Horn, who was in charge of the trophies and J. H. Bradshaw, Jr., who was in charge of publicity. Mr. Bradshaw planned a most attractive catalog that made the following of the show a pleasure. E. F. Donohue, secretary of the county association, acted as clerk and it was from his recording of the winnings that, immediately upon the completion of the individual classes, a special premier breeder award was made to Mr. and Mrs. R. J. Walsh on their Green Hills Farm entry.

Trophies for special classes were given by William C. Clark; J. H. Bradshaw; Walter Fretz; A. P. Ramos; F. B. Williamson, Jr.; Julius Jacobson; Ray Poorbaugh; Eldorado Farm; Mr. and Mrs. Richard J. Walsh, the Purina Mills and the Curtiss Candy Improved Stud Service.

This county show was held at the Dolington Friends Meeting Grounds, an attractive and comfortable site, with the old horse shed used for stabling the cattle and the association provided a tent nearby in which the exhibition was presented on Wednesday, August 22.

Following is a list of awards:

Grand Champion Bull

Quarry Valley's Ambler, William C. Clark, Lahaska.

Senior and Grand Champion Female

Maple Lane Designer's Mary, Julius Jacobson, Bedminster.

Bull Calf, Under 6 Months

1, Partridge Prince Steadfast, J. H. Bradshaw, Jr., Lahaska.

Bull Calf, 6 Months and Under 12

1, Windybrook Deanalong, F. B. Williamson, Jr., New Hope; 2, Evergreen Sir Alexander, Benjamin Kerson, Holicong; 3, Valleyrun Foxy's General, Julius Jacobson.

Bull, 1 Year and Under 2

1, Quarry Valley's Ambler, William C. Clark; 2, Green Hills Philosopher, Mr. and Mrs. R. J. Walsh, Perkasie; 3, Entry, Gilbert J. Kraus, Furlong.

Heifer Calf, Under 6 Months

1, Valleyrun Kinsman's Nectar, Julius Jacobson; 2 Green Hills Holly, Mr. and Mrs. R. J. Walsh; 3, Celebrity Farms Remembrance, Ted Steele, New Hope.

Heifer Calf, 6 Months and Under 12

1, Jey Hill Duke's Honey, Jr. Earle Yerkes, Jr., Pipersville; 2, Quarry Valley's V. Sarah,

Quarry Valley's Ambler, Grand Champion Bull at the Fourth Annual Bucks County, Pa., Show. Shown by William C. Clark, Lahaska.

William C. Clark; 3, Quarry Valley's Phil's Amber, William C. Clark.

HEIFER, 1 YEAR AND UNDER 18 MONTHS

1, Green Hills Gilia, Mr. and Mrs. R. J. Walsh; 2, Sugar Bottom Merry Jane, Gilbert J. Kraus; 3, Modeel Melvin's Dorothy, J. Norman Leedom, Newton.

HEIFER, 18 MONTHS AND UNDER 2 YEARS

1, Brian Boru Royal Diva, Walter D. Leedom; 2, Quarry Valley's Lad's Lazuli, William C. Clark; 3, Green Hills Fairy, Mr. and Mrs. R. J. Walsh.

COW, 2 YEARS AND UNDER 3

1, Entry, William C. Clark; 2, Valleyrun Kinsman's Rosebud, Julius Jacobson; 3, Green Hills Edie, Mr. and Mrs. R. J. Walsh.

COW, 3 YEARS AND UNDER 4

1, Green Hill's Dorinda, Mr. and Mrs. R. J. Walsh; 2, Quarry Valley's Snooks, William C. Clark; 3, Quarry Valley's Success, William C. Clark.

COW, 4 YEARS AND UNDER 5

1, Maple Lane Designer's Mary, Julius Jacobson; 2, Maple Lane Designer's Juanita, Julius Jacobson; 3, Evergreen Russie, Philip W. and Orin A. Smith New Hope.

COW, 5 YEARS AND OVER

1, Maple Lane Designer's Gem, Julius Jacobson; 2, Bountiful Susanna, Ted Steele; 3, Quarry Valley's Prevue, J. H. Bradshaw, Jr.

PRODUCE OF DAM

1, William C. Clark on produce of Quarry Valley's Robretta; 2, Mr. and Mrs. R. J. Walsh on produce of Green Hills Dorinda.

SENIOR GET OF SIRE

1, Julius Jacobson on get of Fairlawn Peerless Designer; 2, William C. Clark on get of Rockingham Monitor; 3, Mr. and Mrs. R. J. Walsh on get of Blakeford Control.

JUNIOR GET OF SIRE

1, J. Earle Yerkes, Jr., on get of Whitebry Hollistar's Duke; 2, J. H. Bradshaw, Jr., on get of Fairlawn Hornet's Corporal; 3, Mr. and Mrs. R. J. Walsh on get of Gwynllan Peer.

BEST UDDERED COW

1, Maple Lane Designer's Gem, Julius Jacobson; 2, Maple Lane Designer's Mary, Julius Jacobson; 3, Green Hill's Dorinda, Mr. and Mrs. R. J. Walsh.

4-H CHAMPION

Jey Hill Duke's Honey, Jr., Earle Herkes, Jr.

Palmyra, N. Y., Fair

BY JOHN A. SIMS

THE Wayne County Fair, held at Palmyra, N. Y., the week of August 20, again provided one of the strongest showings of Guernseys exhibited at any County Fair. In numbers the Guernsey exhibit was a bit below the past two years but the quality was of State Fair calibre all the way through most every class. Eight exhibitors showed a total of 66 Guernseys. In addition several 4-H entries were shown in open competition.

R. D. Wilson of Caledonia, judged the Guernseys and also the Jersey entry, the judging taking place on August 22 and 23. Ronnie did a very thorough job of judging all the way and when he had finished each class, exhibitors and the ringside alike had little criticism. The exhibitors were given full opportunity to show their entries to best advantage and his final placings met full approval with those on the sidelines. In addition he gave a good understandable set of reasons for his placings of each class.

Nodrog Melba's King, Junior and Grand Champion Bull at the Palmyra, N.Y., Fair. Shown by Fred H. Gordon, Brockport.

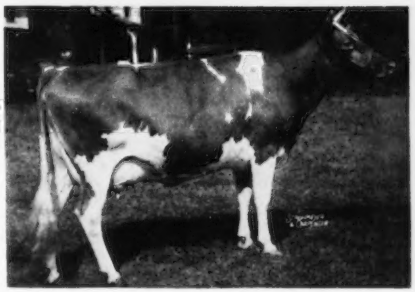

Baron's Fancy of Maple Lawn, Senior and Grand Champion Female at the Palmyra, N. Y., Fair. Shown by A. S. Blanchard, Webster.

The bull calf class brought out a nice entry with Open Hearth Actor exhibited by Open Hearth Farms finally getting the nod over Leon Van Quekelberg's Coldsprings B. V. Knight. The top bull of the day, however, was the yearling bull, Nodrog Melba's King, exhibited by White Hall Farm, Brockport, who walked off as junior champion and grand champion bull of the show. The following week he repeated his junior championship at the State Fair.

In the female classes it was primarily a battle between Sherman Lake's daughters and granddaughters of Douglaston Baron Kenyon, and Open Hearth Farms, with honors about evenly divided for the premier breeder award. Open Hearth won out by a close margin.

Of particular interest was the aged cow class in which six really beautiful cows paraded before Judge Wilson. Any one of the six were good enough to be grand champion at most County Fairs. Likewise of interest was the fact that of the six, four were daughters of Douglaston Baron Kenyon and they placed one, two, three and fifth. First place went to Baron's Fancy of Maple Lawn, owned by A. S. Blanchard Open Hearth Farm, also senior and grand champion, and she later was made champion over all breeds. This cow was purchased by Open Hearth Farms at the 1949 Wayne County Consignment sale.

Following is a list of awards:

JUNIOR AND GRAND CHAMPION BULL

Nodrog Melba's King, Fred H. Gordon, Brockport.

SENIOR AND GRAND CHAMPION FEMALE

Baron's Fancy of Maple Lawn, A. S. Blanchard, Webster.

JUNIOR CHAMPION FEMALE

Open Hearth Actor's Gypsy, A. S. Blanchard.

BULL CALF

1, Open Hearth Actor, A. S. Blanchard; 2, Coldsprings B. V. Knight, Leon Van Quekelberg, Newark; 3, Maple Lawn J. C. Ivanhoe, Sherman Lake, Lyons.

YEARLING BULL

1, Nodrog Melba's King, Fred H. Gordon.

AGED BULL

1, Foremost J. C.'s Ivanhoe, H. Sherman Lake; 2, Open Hearth Iris J. C., A. S. Blanchard; 3, Sara's Cathedral Oliver, C. L. Giesy & Sons, Lyons.

HEIFER CALF, UNDER 6 MONTHS

1, Open Hearth Actor's Ann, A. S. Blanchard; 2, Sungold's Quaker Queen, Jeremy Thomas; 3, Maple Lawn J. C. Marlene, H. Sherman Lake.

HEIFER CALF, 6 MONTHS AND UNDER 12

1, Open Hearth Actor's Faith, A. S. Blanchard; 2, Maple Lawn's Charles Starlight, H. Sherman Lake; 3, Open Hearth Actor's Lona, A. S. Blanchard.

HEIFER, 1 YEAR AND UNDER 18 MONTHS

1, Maple Lawn's Charles Delight, H. Sherman Lake; 2, Open Hearth Actor's Aloma, A. S. Blanchard; 3, Manor Dale Jane's Janet, G. L. Giesy & Sons, Lyons.

HEIFER, 18 MONTHS AND UNDER 2 YEARS

1, Open Hearth Actor's Gypsy, A. S. Blanchard; 2, Maple Lawn Baron's Helena, H. Sherman Lake; 3, Open Hearth Actor's Kindness, A. S. Blanchard.

COW, 2 YEARS AND UNDER 3

1, Maple Lawn Chief Dawn, Est. Homer

S. Lake; 2, Maple Lawn Baron's Linda, Est. Homer S. Lake; 3, Nodrog Old Acres Margie, Fred H. Gordon.

COW, 3 YEARS AND UNDER 4

1, Maple Lawn Chief Royal Lady, H. Sherman Lake; 2, Open Hearth Valor's Mikeda, A. S. Blanchard; 3, Open Hearth Chief's Deanie, A. S. Blanchard.

COW, 4 YEARS AND OVER

1, Baron's Fancy of Maple Lawn, A. S. Blanchard; 2, Maple Lawn's Baron Daisy, H. Sherman Lake; 3, Baron's Kate of Maple Lawn, H. Sherman Lake.

JUNIOR GET OF SIRE

1, A. S. Blanchard on get of Fairlawn Melba's Actor; 2, A. S. Blanchard on get of Fairlawn Melba's Actor; 3, Sherman Lake on get of Foremost J. C. Ivanhoe.

PRODUCE OF DAM

1, Sherman Lake on produce of Maple Lawn's Baron Daisy; 2, A. S. Blanchard on produce of Barbian Mikeda; 3, Fred H. Gordon on produce of Franchester Free Melba.

BREEDERS YOUNG HERD

1, A. S. Blanchard; 2, Sherman Lake; 3, Fred H. Gordon.

BREEDERS' HERD

1, Sherman Lake; 2, A. S. Blanchard.

THREE BEST FEMALES OWNED BY EXHIBITOR

1, Sherman Lake, 2, A. S. Blanchard; 2, A. S. Blanchard.

BEST UDDERED COW

1, Baron's Fancy of Maple Lawn, A. S. Blanchard; 2, Berta of Caldwell Place, Fred H. Gordon; 3, Maple Lawn's Baron Daisy, Homer S. Lake.

Vermont Parish Show

BY JOSEPH PENDERGAST

"THE quality of cattle at the show this year was the best yet." This statement echoed among the large crowd of people who gathered at the T. Redfield Phillips Farm, Montpelier, Vermont, August 9, the occasion being the annual Vermont Guernsey Breeders' Parish Show.

Eighty-eight head from all sections of Vermont paraded before Rex LeParmentier, the judge of the show, who did a splendid job throughout the day. His explanations were well received by the ringside, which included Stanley Judd, Commissioner of Agriculture and Dr. Dainty, State Veterinarian and the host for the day, T. Redfield Phillips. All were introduced and complimented the Vermont association for having such an outstanding show of Guernseys.

Starting with the bull calf class the judging moved quickly to one of the top classes of the day—the two-year-old bull class. Six well-grown young bulls gave the judge plenty to think about. It finally simmered down to three outstanding youngsters for top honors—Flying Horse Amy's Colonel, Hominy Hill Galahad and Five Star Bachelor, shown by Saddleback Farm, Martin A. Brown and F. W. and L. A. Burditt, respectively. After careful deliberation, Hominy Hill Galahad moved into first place and later was made grand champion of the show.

With a fine representative group of 4-H and FFA boys and girls showing well fitted animals, the junior calf and senior calf classes were particularly large and competition keen. The senior calf class, with 22 head shown, was a typical example of how well the boys and girls did in the show. Barry Bill Stryker, eight-year-old son of Mr. and Mrs. B. W. Stryker of East Corinth, paraded his beautiful senior calf, Sky Acres V. S. Willy-Nilly, to the head of the line. This nice deep bodied, stylish calf was later made junior champion of the show. Next in line in this large class of senior calves was Elizabeth McNally, showing Longmeadow Farm Wilma. In the special 4-H classes, Ray H. Allen, Elizabeth McNally, and Donnie Wheatley received the special awards of $15, $10 and $5 offered by the Vermont G. B. A. In addition, the ladies auxiliary of the association gave Guernsey T shirts and placques to every boy and girl who showed an animal.

The two, three, and four-year-old classes, while not as large as the younger classes, were equally strong with Patricia's Seabee Pansy, owned by Fred F. Rogers of Brandon, winning in the two-year-old class. Flying Horse General Lute, owned by Saddleback Farm was first in the three-year-old class and Saddleback came back again and won the four-year-old class with Saddleback Bluebird the grand champion female of the show. Saddleback received the Robert F. Bliss Memorial Trophy awarded each year to the owner of the grand champion of the show.

The group classes offered one of the real features of the show with six gets of sire shown. Martin A. Brown placed first in this class on the get of Rosewald Eugenies' Eugene, with second going to the get of sire of Saddleback Seabee, shown by Fred F. Rogers.

The produce of dam class was headed by produce of Saddleback Daisy, with Saddleback repeating in the class for the three best females bred and owned by exhibitor.

The Saddleback Farm Perpetual Trophy was awarded to the winner in the produce of dam and the Howland Farm Trophy was awarded to Saddleback for winning the three best female class.

For the past few years several of the merchants in the area have given special prizes to first prize winners in each class. This year special thanks to C. H. Dana Company, H. P. Hood and Sons, Wirthmore Feed Store, E. W. Bailey Company, Hale and Hunter, Checkerboard Feed Stores and H. K. Webster Company.

Following is a list of awards:

GRAND CHAMPION BULL

Hominy Hill Galahad, Martin A. Brown, Wilmington.

GRAND CHAMPION FEMALE

Saddleback Bluebird, Sheldon S. Yates.

JUNIOR CHAMPION FEMALE

Sky Acres V. S. Willy-Nilly, Barry Bill Stryker, E. Corinth.

BULL CALF, UNDER 6 MONTHS

1, Maplewood L. Majesty, Ralph H. Perry, Ira; 2, Saddleback Peterson, Sheldon S. Yates.

BULL CALF, 6 MONTHS AND UNDER 12

1, Flying Horse Flute Philosopher, Frank W. and Lorna A. Burditt, West Rutland; 2, U. V. M. Darius, Vermont Agricultural Experiment Station, Burlington; 3, Gossholme Bomber, L. C. Goss, Saint Johnsbury Center.

BULL, 1 YEAR AND UNDER 2

1, Hominy Hill Galahad, Martin A. Brown, Wilmington; 2, Five Star Bachelor, Ware Woolen Company, Ware, Mass.; 3, Flying Horse Amy's Colonel, Sheldon S. Yates.

HEIFER CALF, UNDER 6 MONTHS

1, Brown's Beaver Brook Echo, Martin A. Brown; 2, Allenholm Apple Trix, Ray W. Allen, South Hero; 3, Entry, Frank Burditt, Jr.

HEIFER CALF, 6 MONTHS AND UNDER 12

1, Sky Acres V. S. Willy-Nilly, Barry Bill Stryker; 2, Long-Meadow Farm Wilma, Elizabeth Ann McNalley, Lyndonville; 3, Cloverleaf Peg, Phyllis C. Goss, Saint Johnsbury Center.

COW, 1 YEAR AND UNDER 18 MONTHS

1, Elmwood Sunlight, Edgar H. Musty, Piermont, N. H.; 2, Seabee Golden Bell's Gladys, Fred F. Rogers, Brandon; 3, Savery Fostoria, V. B. Savery and Son, Williamstown.

COW, 18 MONTHS AND UNDER 2 YEARS

1, Brian Boru Princess Meta, Ruth and Hartley Berry, Londonderry; 2, Brown's Catherine, Martin A. Brown; 3, Stronghold Loyal Pippan, Horace W. Strong, Craftsbury Common.

COW, 2 YEARS AND UNDER 3

1, Patricia's Seabee Pansy, Fred F. Rogers; 2, Fern's Seabee Francine, Fred F. Rogers;

Saddleback Bluebird, Grand Champion Female at the Vermont Parish Show, shown by Sheldon S. Yates.

3, Fran-Lorn Jane, Frank W. and Lorna A. Burditt.

COW, 3 YEARS AND UNDER 4

1, Flying Horse General's Lute, Sheldon S. Yates; 2, Saddleback Diana, Sheldon S. Yates.

COW, 4 YEARS AND OVER

1, Saddleback Bluebird, Sheldon S. Yates; 2, Saddleback Dora, Sheldon S. Yates; 3, Savery's Golden Girl, V. B. Savery and Son.

GET OF SIRE

1, Martin A. Brown on get of Rosewald Eugenie's Eugene; 2, Fred F. Rogers on get of Wethersfield Seabee; 3, F. W. and Lorna A. Burditt on get of High Mowing King Heir.

PRODUCE OF DAM

1, Sheldon S. Yates on produce of Saddleback Daisy; 2, T. W. Strong and Sons on produce of Stronghold Blinken; 3, Fred F. Rogers on produce of Greetings Seabee Golden Bell.

BEST THREE FEMALES BRED AND OWNED BY EXHIBITOR

1, Sheldon S. Yates; 2, Fred F. Rogers; 3, V. B. Savery and Son.

4-H

JUNIOR HEIFER

1, Allenholm Apple Trix, Ray W. Allen, South Hero; 2, Fran-Lorn King's Merelee, Frank W. and Lorna A. Burditt; 3, Phil's Floret of PerleyFarm, E. E.Perley, Richford.

SENIOR HEIFER

1, Long Meadow Farm Wilma, Elizabeth Ann McNally; 2, Cloverleaf Peg, Phyllis E. Goss; 3, Gove's Fashion Princess, Robert Gove, Warren.

YEARLING HEIFER

1, Elmwood Sunlight, Edgar H. Musty, Piermont; 2, Darius Ruie of Perley Farm, Ernest E. Perley; 3, Gossholme Patriarch's Attract, Nancy E. Goss, Saint Johnsbury.

Mohican District Field Day

BY JOHN A. SIMS

GUERNSEY breeders and their families of the Mohican District, meeting for their annual Field Day at Lawrence Hansen's, South Valley, N. Y., on August 18, were favored by ideal weather, a chance to look over a fine herd of Guernseys and the cordial hospitality of the Hansen family. Approximately 100 availed themselves of the opportunity.

Good forage for our Guernseys is always of great interest to all breeders. Mr. Hansen has been one of the pioneers in his locality in raising Birdsfoot Trefoil. He conducted two tours of his farm to show the visiting Guernsey breeders his stands of trefoil. From the comments of those attending it is certain that was a good missionary job. He showed pastures and meadows containing trefoil and all appeared most appetizing from the cows viewpoint. Of particular interest was the fact that uncut stands of trefoil, mature enough for seed purposes, still remain green both for hay and pasture.

Following the morning tour of the meadows and pastures the group assembled for a basket lunch with Mrs. Hansen thoughtfully looking out for the traveling bachelors in the group. Following lunch the customary cattle judging contest took place.

Official judge of the day was Charles Moore, owner of Langmore Farm Guernseys, Troy. Charles as usual did a good job of placing the classes. As is always the case many differed with him in the beginning but after he lined the animals up and pointed out the good and bad points of each animal, and his reasons for placing them as he did, there was little left to argue about.

Following the judging of the three classes, state fieldman M. B. Abbott with the aid of the automatic scoring chart determined the top winners in the men's, ladies' and junior divisions. As is usually the case the wives of some of our prominent breeders proved equal to if not better judges than their husbands. First prize winner in the ladies' class was Mrs. Milton Thomson of Walton. Tied for second were Mrs. Randall Becker and Mrs. Ellis Elwood. Of the men's group only Ellis Elwood was able to gain the prize. He tied for first place with veteran "Bill" Dunn of Schoharie.

In the junior division the boys outshone the girls and took all the prizes with John W. Stevenson and Alan Becker in a tie for first and Elwyn Becker runner-up. Prizes were awarded each of the winners, consisting of show halters, model cows, placques, etc., donated by the Mohican District club. Thanks to Don "Whitey" Whitman, agricultural agent from Delaware County who took pictures of the judging contest winners.

San Joaquin County Fair

BY C. W. "JACK" ROBINSON

A WARM pre-view of the State Fair competition was seen at San Joaquin County Fair, Stockton, Cal., when Jack Hale made the awards. Three major herds were entered, with Adohr from Camarillo, George W. Emde and Jack Nicewonger from Lodi, and Ray Gambonini, Leroy Cheda, Warren Vander Hule, Clifford Orr and William and Ruth Jacobs from the Petaluma-Santa Rosa district. Among the ringsid was Frank J. Mackey of Chicago, Ill., owner of Glacial Meads Farm.

Following is a list of awards:

SENIOR CHAMPION BULL

Adohr Beau's Bet, Adohr Farms, Camarillo.

JUNIOR AND GRAND CHAMPION BULL

McDonald Farms Emory's Pioneer, Adohr Farms.

SENIOR AND GRAND CHAMPION FEMALE

Skyline Challenger's Fantasy, George W. Emde, Lodi.

JUNIOR CHAMPION FEMALE

Happyholme Crown Mayme, George W. Emde.

BULL CALF, UNDER 6 MONTHS

1, Happyholme Mirth's Ambler, George W. Emde; 2, Cheda's Clipper's Sam, Leroy Cheda, Petaluma; 3, Cheda's Phyllip Bobby, Leroy Cheda.

BULL CALF, 6 MONTHS AND UNDER 1 YEAR

1, McDonald Farms Emory's Pioneer, Adohr Farms; 2, Adohr Elite King's Inspiration, Adohr Farms; 3, Old Adobe Merry Billy, Leroy Cheda.

BULL, 1 YEAR AND UNDER 18 MONTHS

1, Franchester King's Hornet, Adohr Farms; 2, Happyholme Valor's Perfection, George W. Emde; 3, Improver's Royal King, Warren Vander Hule, Petaluma.

BULL, 18 MONTHS AND UNDER 2 YEARS

1, Bonnibell Coronation Steadfast, George W. Emde; 2, Adohr Pretor Johana, Adohr Farms; 3, Happyholme Dolly's Crown, William and Ruth Jacobs, Santa Rosa and George W. Emde.

BULL, 2 YEARS AND UNDER 3

1, McDonald Farms High Ornate, George W. Emde; 2, Happyholme Crown Ambler, George W. Emde; 3, Adohr Peter Pan Monitor, Adohr Farms.

BULL, 3 YEARS AND OVER

1, Adohr Beau's Bet, Adohr Farms; 2, Happyholme Caroline's Crown, Jack Nicewonger, Lodi.

HEIFER CALF, UNDER 6 MONTHS

1, Happyholme Ambler's Lassie, George W. Emde; 2, Happyholme Ambler's Cassie, George W. Emde; 3, Old Adobe Merry Norene, Ray Gambonini, Petaluma.

HEIFER, 6 MONTHS AND UNDER 1 YEAR

1, Happyholme R. Joaquin Cassie, George W. Emde; 2, Adohr Elite King's Donata, Adohr Farms; 3, Happyholme C. Crown Lalation, George W. Emde.

HEIFER, 1 YEAR AND UNDER 18 MONTHS

1, Bonnibell Vera, George W. Emde; 2, Adohr Elite King's Lady, Adohr Farms; 3, Happyholme Heritor's Ramona, George W. Emde.

HEIFER, 18 MONTHS AND UNDER 2 YEARS

1, Happyholme Crown Mayme, George W. Emde; 2, Happyholme Crown Lute, George W. Emde; 3, Happyholme Crown Laurette, George W. Emde.

COW, 2 YEARS AND UNDER 3

1, Adohr Elite King's Edna, Adohr Farms; 2, Happyholme Windell, Ray Gambonini, Petaluma; 3, Happyholme Crown Colette, Jack Nicewonger.

COW, 3 YEARS AND UNDER 4

1, Skyline Challenger's Fantasy, George W. Emde; 2, Adohr Peter Pan's Ingria, Adohr Farms; 3, Adohr Beau's Vaux, Adohr Farms.

COW, 4 YEARS AND UNDER 5

1, Adohr Flint's Polly, Adohr Farms; 2, Adohr King's Ingria, Adohr Farms; 3, Bonnibell Lady Amelia, George W. Emde.

COW, 5 YEARS AND OVER

1, Happyholme Nylon Dolly, Ray Gambonini; 2, Wandamere Windell, Ray Gambonini; 3, Happyholme Red Nettie, George W. Emde.

JUNIOR GET OF SIRE

1, George W. Emde on get of Pine Manor Crown Majesty; 2, Adohr Farms on get of McDonald Farms Elite King; 3, Ray Gambonini on get of Fairlawn Hornet's Merrymaker.

SENIOR GET OF SIRE

1, George W. Emde on get of Pine Manor Crown Majesty; 2, Adohr Farms on get of McDonald Farms Elite King; 3, George W. Emde on get of Pine Manor Crown Majesty.

PRODUCE OF DAM

1, Ray Gambonini on produce of Dolly of Rock Haven; 2, Adohr Farms on produce of McDonald Farms Ingria; 3, George W. Emde on produce of Gwynllan Perfection Zona.

YOUNG HERD

1, George W. Emde; 2, Adohr Farms; 3, George W. Emde.

DAIRY HERD

1, George W. Emde; 2, Ray Gambonini; 3, Adohr Farms.

Northwestern Ohio G. B. A. Show

By R. L. Holden

Each year the district or parish show of the Northwestern Ohio G. B. A. rotates between three local associations that cover the area of northwestern Ohio. One year the Defiance-Williams G. B. A. is the host and the show is held either in connection with the Williams County Fair or the Defiance County Fair. Another year the Fulton-Henry County G. B. A. is the host and the show is held either at the Fulton County Fair or the Henry County Fair, and the third year the Maumee Valley G. B. A. is the host and so far they have held their show in connection with the Lucas County Fair at Maumee.

The Maumee Valley G. B. A. was the host again this year to the show which was held in connection with the Lucas County Fair on August 10. This year it was not televised, but it was quite a show. The tent was larger and the facilities were better. At least 400 people crowded around to see the show. It is believed that there were about 500 people going and coming and there were fully 300 that stayed through the show. It was an excellent ringside and an excellent show and much credit is due this association and the field staff of the Babcock Dairy for the effort they have made. K. C. Sly, manager of McDonald Farms, Cortland, N. Y., judged and, for a parish show, an unusual thing was done in that Lloyd Ober, owner of Oberland Farm, Novelty, Ohio, was invited to work with Mr. Sly as observing judge. This program worked out very well, both from the standpoint of the two judges and from the standpoint of the ringside and the Ohio G. B. A. They placed the cattle with dispatch, and Mr. Sly gave a splendid and very clear set of reasons on each class. Mrs. Sallie J. Sexton, Bryn Du Farm, Granville, Ohio, and one of the directors of the Ohio G. B. A., came up to represent the state association board and did the announcing of the awards and added color and interest to the ringside.

The Maumee Valley G. B. A. presented attractive trophies for the grand champion male and the grand champion female, while the State Association gave an attractive silver dish for the best female bred by an Ohio exhibitor. This award went to the grand champion cow, Gray Haven Argo's Contessa that was the first prize aged cow, senior and grand champion, bred and exhibited by Arthur Hansen, Bellevue. "Contessa" is a daughter of Blakeford Argo and out of Fireside Contessa and it is reported that the Hansen's still own the dam. The fair banner to the grand champion cow was presented by Kermit Wagler, now of Los Indos, Texas, but formerly of Berkey, Ohio, and formerly a member of the Maumee Valley G. B. A. He was back for a visit and it was deemed appropriate that he should be invited to make the presentation.

The show closed with an unusual class, in which boys and girls were invited to bring out the best junior exhibit that they could provide. The cattle were required to be registered in the name of the boy or girl. It did not have to be a Club exhibit, it could belong to an FFA member or any other individual. There was just one prize and that was a trip to the International Dairy Exposition at Indianapolis in October with all expenses paid. This trip is provided by The Northwestern Co-operative Sales Association of Toledo, of which Glenn Wagner is the manager. They apparently are offering a similar trip to boys and girls in each of the other dairy breeds, so that the whole group from this show will go to the International together under their management and guidance. The class was won by Sarah Jane Blystone of Berkey, showing Singing Water Margot, second prize aged cow in the open show and the reserve went to Bobby Hansen of Bellevue on his two-year-old cow. "Margot" was the senior and grand champion, so it was reported, at each of the last two shows of this district. Bobby Hansen's two-year-old Gray Haven Levity Rosalind, was the first prize in the open show this year in the class for cows two years and under three.

Katherine Blystone, a sister of Sarah Jane, was the Guernsey Queen who reigned over the Guernsey Show at the Ohio State Fair in 1950, and it was reported that Sarah Jane is a candidate for that position this year. Their father, Irwin L. Blystone, is president of the Maumee Valley G. B. A. Ralph Henschen is the vice-president and Galen Yeasting is the secretary and treasurer. These men, along with the directors, Henry M. Dodge, Wilson Lahman, ChesterWulff, Raymond Bockbrader, Pison Bixler and K. L. Cosner, put on the show this year, assisted by Wendell Morgan, who acted as superintendent, and the field staff of the Babcock Dairy, Harry Anderson, fieldman for the Babcock Dairy and his assistant, Bill Hitz.

Following is a list of awards:

Senior and Grand Champion Bull

Gray Haven Levity Alden, N. O. Swaisgood, Helena.

Junior Champion Bull

Fireside Valient, Howard J. Ziegler and Sons, Clyde.

Senior and Grand Champion Female

Gray Haven Argo's Contessa, Arthur Hansen, Belleview.

Junior Champion Female

Fireside Levity Grace, Howard J. Ziegler and Sons.

Bull Calf

1, Entry, Arthur Hansen; 2, Golden Glow Levity King, Wave Tedrow, Delta; 3, Golden Glow Saladin, Wave Tedrow.

Bull Calf, 1 Year and Under 18 Months

1, Fireside Valient, Howard J. Ziegler and Sons; 2, Golden Grange Ideal Patt, Everett R. Beaty, Huntington, Ind.; 3, Golden Glow Mystic, Wave Tedrow.

Bull, 2 Years and Under 3

1, Gray Haven Levity Alden, N. O. Swaisgood; 2, Northern Conrad's Coronal, Henry Dodge, Perrysburg; 3, Bryn Du Golden Conrad, Irwin L. Blystone, Berkey.

Bull, 3 Years and Over

1, Franchester Mystic Archer, Wave Tedrow; 2, Gray Haven Levity Rambler, Ralph Henschen, Bowling Green; 3, Elmbrook Levity's Ambler, Irwin L. Blystone.

Heifer Calf, Under 6 Months

1, Entry, Arthur Hansen; 2, Al-Phine Lad's Jean, Meade Farnham and Son, Edgerton; 3, Al-Phine Lad's Winona, Meade Farnham and Son.

Heifer Calf, 6 Months and Under 12

1, Golden Glow Archer's Judy, Wave Tedrow; 2, Entry, Arthur Hansen; 3, Gray Haven Connie, Arthur Hansen.

Heifer, 1 Year and Under 18 Months

1, Gray Haven Levity Rosette, William J. Hansen, Bellevue; 2, Entry, Arthur Hansen; 3, Yorklynn King's Judy, Henry Zumfelde, Wauseon.

Heifer, 18 Months and Under 2 Years

1, Fireside Levity Grace, Howard J. Ziegler and Sons; 2, Raelyn Farms Queen, Raymond Bockbrader, Pemberville; 3, Fireside Levity Jewel, Howard J. Ziegler and Sons.

Cow, 2 Years and Under 3

1, Gray Haven Levity Rosalind, Robert Hansen; 2, Yorklynn King's Lucille, Henry Zumfelde; 3, Applebrook's Viceroy's Glow, H. M. Dodge.

Cow, 3 Years and Under 4

1, Gray Haven Levity Ruth, Arthur Hansen; 2, Wilema's Kolleen, Paul Priddy and Paul Schepflin, Fremont; 3, Yorklynn Raider's Jane, Henry Zumfelde.

Cow, 4 Years and Under 5

1, Al-Phine Corking's Charms, Meade Farnham and Sons; 2, Coronation Patsy, Henry M. Dodge; 3, Gray Haven Argo's Bonnie, Ralph Henschen.

Cow, 5 Years and Over

1, Gray Haven Argo's Contessa, Arthur Hansen; 2, Singing Water Margot, Sarah Jane Blystone, Berkey; 3, Gray Haven Argo's Ruby, Ralph Henschen.

Young Herd

1, Arthur Hansen; 2, Howard Ziegler; 3, Wave Tedrow.

Get of Sire

1, Arthur Hansen on get of Gray Haven Levity King; 2, Ralph Henschen on get of Blakeford Argo; 3, Howard Ziegler on get of Fireside Levity Czar.

Produce of Dam

1, Paul Scheplin and Paul Priddy on produce of Clover Mead's Fairy Queen; 2, Arthur Hansen on produce of Gray Haven Argo's Rosebloom; 3, Ralph Henschen and Paul Tedrow on produce of Gray Haven Prince's Bonnie.

Dairy Herd

1, Wave Tedrow; 2, Irwin L. Blystone; 3, Ralph Henschen.

Butte County (Calif) Fair

By C. W. Robinson

Four full herds of Guernseys were exhibited at the Butte County Fair, Gridley, Calif., on August 23 to 26. Clark and Marvin Stowe, Gridley, George I. Ellsworth, Grass Valley, Diann A. Hale, Gridley and Mervyn Sartori of Petaluma were the principal exhibitirs.

The senior and grand champion bull, Quail Roost Golden Prince, and junior champion bull, Barnegat Prince Arthur, were shown by George I. Ellsworth. In the female division the senior and grand champion, Ellwood Jack's Greta, was also shown by Mr. Ellsworth while the junior champion female, Few Acres Masher's Pearlette, was shown by Diann A. Hale.

The State Club presented awards to Judy Little and Bob Palmer in the 4-H showmanship contest for winning first and second place.

Following is a list of awards:

Senior and Grand Champion Bull

Quail Roost Golden Prince, George I. Ellsworth, Grass Valley.

Junior Champion Bull

Barnegat Prince Arthur, George I. Ellsworth.

Senior and Grand Champion Female

Ellwood Jack's Greta, George I. Ellsworth.

Junior Champion Female

Few Acres Masher's Pearlette, Diann A. Hale, Gridley.

Bull Calf, Under 6 Months

1, Hi-Oaks Masher's Majesty, Diann A. Hale; 2, Golden Butte Hank, Clark Stowe, Gridley; 3, Barnegat Prince Maxit, George I. Ellsworth.

Bull Calf, 6 Months and Under 1 Year

1, Barnegat Prince Arthur, George I. Ellsworth; 2, Hi-Oaks Masher's Sir Lancelot, Diann A. Hale; 3, Golden Butte Casey, Mrs. Clark Stowe, Gridley.

Bull, 1 Year and Under 18 Months

1, Golden Butte Jeep, Marjorie Stowe Robinson, Wasoc; 2, Golden Butte Alfred, Clark Stowe, Gridley.

Bull, 18 Months and Under 2 Years

1, Cloverdale W. Butch, Judith A. Little, Gridley; 2, Oak Valley Prince's Commander, Mervyn Sartori, Petaluma.

Bull, 2 Years and Under 3

1, Golden Butte Crown Prince, Mrs. Clark Stowe.

Bull, 3 Years and Over

1, Quail Roost Golden Prince, George I. Ellsworth; 2, Golden Butte Marcella's Royal, Clark Stowe; 3, King Redwood, Mervyn Sartori.

Heifer Calf, Under 6 Months

1, Few Acres Masher's Jimette, Diann A. Hale; 2, Hi-Oaks Masher's Freda, J. W. Hale and W. D. Ingram, Gridley; 3, Barnegat Golden Iris, George I. Ellsworth.

Heifer Calf, 6 Months and Under 12

1, Hi-Oaks Masher's Lawanda, Diann A. Hale; 2, Barnegat Golden Annette, George I. Ellsworth; 3, Barnegat Golden Dolly, George I. Ellsworth.

Heifer, 1 Year and Under 18 Months

1, Few Acres Masher's Sonette, Diann A. Hale; 2, Golden Butte Mary Lou, Clark Stowe; 3, Barnegat Golden Judith, George I. Ellsworth.

Heifer, 18 Months and Under 2 Years

1, Few Acres Masher's Pearlette, Diann A. Hale; 2, Bonnibell Cherub, Bradford Edwin Ellsworth, Grass Valley; 3, Barnegat Golden Honey, George I. Ellsworth.

Cow, 2 Years and Under 3

1, Barnegat Golden Azalea, George I. Ellsworth; 2, Luke's Maizie, Diann A. Hale; 3, Kerndale Galeta's Helen, Bradford Edwin Ellsworth.

Cow, 3 Years and Under 4

1, Golden Butte Del Lena, Marvin Stowe, Gridley; 2, Barnegat Princess Clematis, George I. Ellsworth; 3, Barnegat Golden Linnette, George I. Ellsworth.

Cow, 4 Years and Under 5

1, Ellwood Jack's Greta, George I. Ellsworth; 2, San Carlos Emil's Gypsy, George I. Ellsworth; 3, Hi-Oaks Coronation's Lassie, Diann A. Hale.

Cow, 5 Years and Over

1, Shacona Suzette, Diann A. Hale; 2, Barnegat Traveler's Megara, George I. Ellsworth; 3, Tulip of Aldarra, Clark Stowe.

Junior Get of Sire

1, George I. Ellsworth on get of Quail Roost Golden Prince; 2, Diann A. Hale on get of Melody Acres Masher; 3, Hale and Ingram on get of Melody Acres Masher.

Senior Get of Sire

1, George I. Ellsworth on get of Quail Roost Golden Prince; 2, Diann A. Hale on get of Melody Acres Masher; 3, Clark Stowe on get of McDonald Farms Developer.

Produce of Dam

1, George I. Ellsworth on produce of Rancho Nicasio Roamer's Honey; 2, Diann A. Hale on produce of Hale's Nugget

(*Please turn to page 667*)

DRI-MAG

... "*Pasture Comfort*" Built In

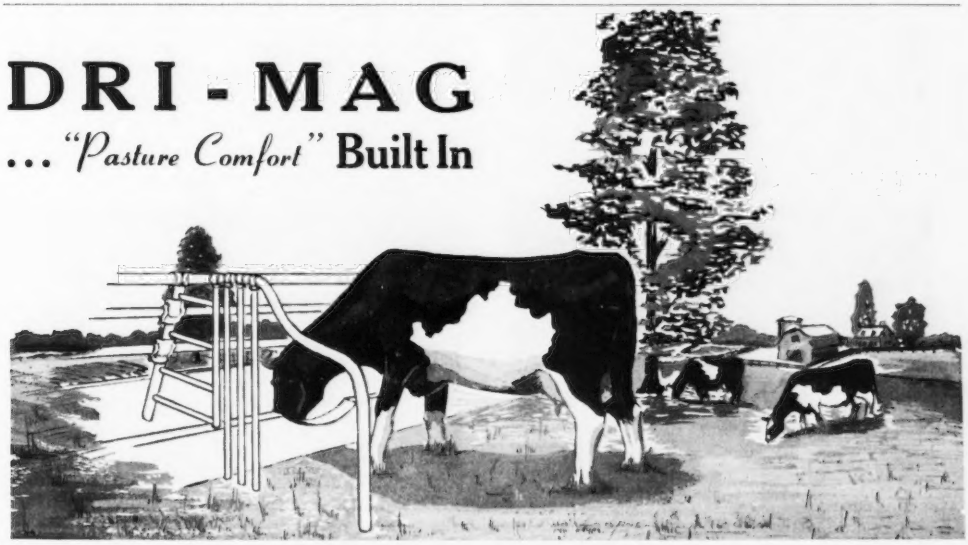

THE STALL ENGINEERED TO FIT THE COW

YET allows complete natural freedom of movement and position. Economical, compact and durable it is designed for discriminating breeders of fine cattle. Milker and water lines are completely built into the front barrier. Before you buy, see the world's most modern comfort stall.

STANDARD EQUIPMENT, INC.

BELL AIR, MARYLAND—Write for our catalog—Dept. 1A

Designed by a manager of world record milk producers, the Dri-Mag is the result of his desire to build a stall around the cow. For several years Mr. Harvey Dreibelbis experimented with the idea, then approached us with it. With a few engineering refinements, we began producing the Dri-Mag Comfort Stall. It was an immediate success and is today the world's finest.

Home of . . .
High Test and Production

VISIT → FLYING HORSE FARM
South Hamilton, Mass.

Consigns . . . To The 27th NEW ENGLAND SALE,
Saturday, October 27 — Springfield, Massachusetts

Fresh
Selling
Open

FLYING HORSE PHIL'S DAPHNE

Born July 17, 1949
Calved September 30, 1951 (heifer)

Sire: **Argilla Royal Philosopher, A. R.**
8 A. R. daughters, 6 more on test.

Dam: **Philcrest Daphne**
13630—816—Sr2
Class Leader 8th place

Daughter
of a
Class Leader

SHE IS BACKED BY THIS PROVED BREEDING

Her Sire . . . $28,500

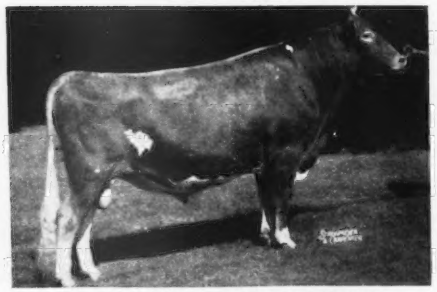

ARGILLA ROYAL PHILOSOPHER
8 A. R. daughters, 6 now on test, and more to come. His first daughter to finish test made 16663—795—Jr2C.

Her Sire's Dam . . . $14,000

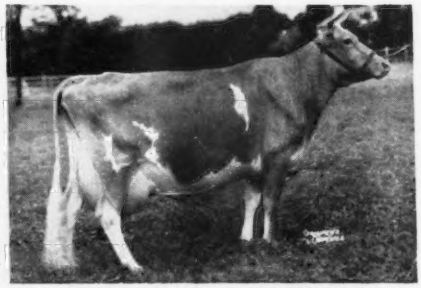

ARGILLA FAIR PALOTTERIE 3d
15900—810—CC, 15907—823—A, 14631—704—6yrs—305C—2x, 14602—675—7yrs—305C—2x. Sold for $14,000. 2 A. R. sons, 1 A. R. daughter.

Her Maternal Great Granddam

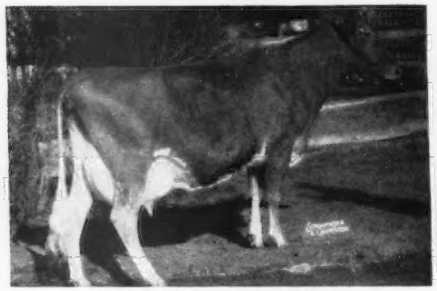

FLYING HORSE ROSE
12576—671—Jr2C, 16650—906—AA
3 A. R. daughters, 2 A. R. sons. (See pages 236, 237, September 15, 1951 Journal.)
Dam of Flying Horse Beacon. A. R., he sire of Philcrest Daphne, Class Leader and dam of our consignment.

Maternal Sister to "Beacon"

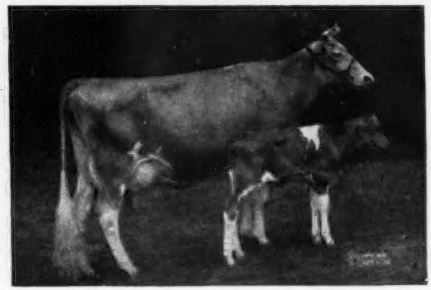

FLYING HORSE ROYAL ROSE
15059—853—Jr2C, 22558—1154—5yrsC. 3 A. R. sons, 1 A. R. daughter. Class Leader 4th Place as a Jr2C. Class Leader 3rd Place as 5yrsC.

FLYING HORSE FARM
South Hamilton, Massachusetts

T. B. ACCREDITED — MASS. ABORTION FREE No. 60

Please address correspondence to . . . COREY C. GAREY, Manager — GRAHAM FOSTER, Herdsman

Home of . . .
High Test and Production

VISIT → **FLYING HORSE FARM**
South Hamilton, Mass.

A 643 Pound Two-Year-Old . . . A Blue Ribbon Winner . . .

– CONSIGNED –

7th INVITATIONAL SALE

Glenburnie Farm — Trenton, N. J. — Friday, November 9

PLAN NOW TO ATTEND

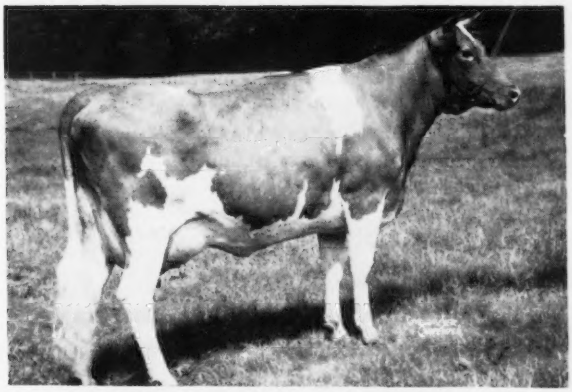

IN THE SALE

FLYING HORSE

PHIL'S ELENA

Born September 13, 1947
13200—643—Sr2C (pending)
1st prize two-year-old, Topsfield, 1950
Selling Open

HER SIRE

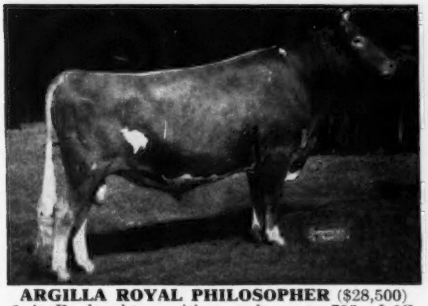

ARGILLA ROYAL PHILOSOPHER ($28,500)
8 A. R. daughters with records up to 795—Jr2C. Sire of 1st Jr. Get, Topsfield, 1947; 2nd Jr. and Sr. Get, Topsfield, Eastern States Exposition, 1950.

HER DAM'S ¾ SISTER

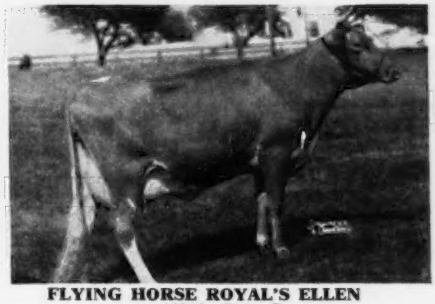

FLYING HORSE ROYAL'S ELLEN
13923—702—G
Sire: FLYING HORSE FARM ROYAL, A. R. (FLUTE)
Dam: HILLTOP BUTTERFAT ELLEN 14563—767—BB—1075 T. M. 4 A. R. daughters include Flying Horse Select's Ellen, 17599—945—6yrsC.

"PHIL'S ELENA" is out of FLYING HORSE ROYAL'S ELENA, a former Class Leader with 12371—612—Jr2—305C—3x, 17947—839—5yrs. She is by Flying Horse Farm Royal out of Hilltop Butterfat Ella, 14649—683—AA, a daughter of Hilltop Butterfat Ellen. "Royal's Elena" is a ¾ sister to "Royal's Ellen" pictured above. "Royal's Elena" (dam of "Phil's Elena") is a maternal sister to Flying Horse Master's Ella, 15595—806—Jr3.

This choice young A. R. cow has high production inheritance top and bottom.

FLYING HORSE FARM

South Hamilton, Massachusetts

T. B. ACCREDITED
Please address correspondence to . . . COREY C. GAREY, Manager

MASS. ABORTION FREE NO. 60
GRAHAM FOSTER, Herdsman

HENSLEE FARMS

Evidence To Prove Our Breeding Program

Typical "Sir Galahad" Daughter . . .

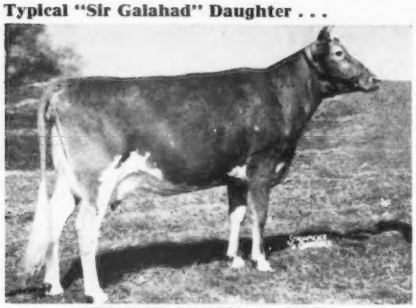

HENSLEE FARMS G. NONA
13339—593—Jr2—365C

Typical "Predominant" Daughter . . .

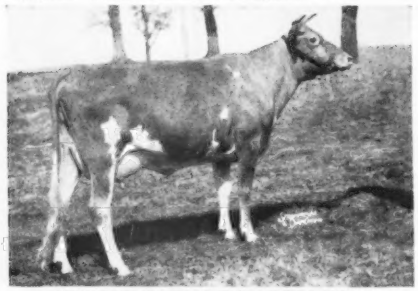

HENSLEE FARMS VAN DELICIA
11814—557—Sr2—365C

Full Sister to "Pre Nobel" . . .

McDONALD FARMS PRE KENAVEVE
10627—536—Jr2—305C
13386—716—Jr3—365C

Here are our herd sires and the kind of females they are producing:

-I-

LANGWATER SIR GALAHAD, A. R.

6 A. R. daughters, 7 more on test. Many more coming along.

Sire: LANGWATER PATRICIAN, A. R.
Dam: LANGWATER BLEND
10237—609—Jr3—365C

-II-

McDONALD FARMS PREDOMINANT

3 A. R. daughters, 8 more on test, and many more coming along.

Sire: McDONALD FARMS DISTINCTION, A. R.
Dam: FOREMOST OLD ROSE
15220—742—A
EXCELLENT '47, VG '48
3 A. R. sons, 3 A. R. daughters.

-III-

McDONALD FARMS PRE NOBEL

12 daughters in the herd, and several cows now carrying his service.

Sire: McDONALD FARMS PREDICTION, A. R.
Dam: McDONALD FARMS ENAVEVE
15073—683—Jr2C
12404—592—7yrs—2x

"BLOOD WILL TELL" . . . **We offer** you a chance to enrich your herd with this same blood. We offer only the choicest bull calves.

WRITE OR VISIT.

GOLDEN GUERNSEY

EDWARD B. HENSLEE, Owner
FLOYD KRAUTER, Manager
Tel. 8-5574 Nashville
DALE BAILEY, Herdsman

Butte County . . .

(*Continued from page 663*)

Danette; 3, Clark Stowe on produce of Western Glow Butterfat Linda.

DAIRY HERD

1, George I. Ellsworth; 2, Diann A. Hale; 3, Clark Stowe.

YOUNG HERD

1, Diann A. Hale; 2, George I. Ellsworth; 3, George I. Ellsworth.

Skowhegan State Fair

THE Skowhegan State Fair was held at Skowhegan, Maine on August 15. Thirty-three head of Guernseys were shown with K. W. Morrow acting as judge.

Progressor's Valor of M. H., shown by George H. Millay, Richmond, was named senior and grand champion bull, and the junior champion bull was an entry also shown by Mr. Millay. Senior and grand champion female was Bonnie Lassie of M. H., shown by George H. Millay and the junior champion female was an entry shown by H. C. Briggs & Son, Turner.

George H. Millay took the lion's share of the first place winners with H. C. Briggs & Son also sharing in the honors.

Following is a list of awards:

SENIOR AND GRAND CHAMPION BULL

Progressor's Valor of M. H., George H. Millay, Richmond & George W. Larrabee, Jr., Phippsburg.

JUNIOR CHAMPION BULL

Entry, George H. Millay.

SENIOR AND GRAND CHAMPION FEMALE

Bonnie Lassie of M. H., George H. Millay.

JUNIOR CHAMPION FEMALE

Entry, H. C. Briggs and Son, Turner.

BULL CALF

1, Brigeen Farm's Honor, H. C. Briggs and Son; 2, Wychmere Noble Judge, Maine Breeding Cooperative, Inc., Augusta; 3, Val's Pat of M. H., George H. Millay.

BULL, 1 YEAR AND UNDER 18 MONTHS

1, Brigeen Farm's Colonel, H. C. Briggs and Son; 2, Clearview Farms Neat Boy, Norman B. Woolworth, Winthrop.

BULL, 18 MONTHS AND UNDER 2 YEARS

1, Entry, George H. Millay.

BULL, 3 YEARS AND OVER

1, Progressor's Valor of M. H., George H. Millay, and George W. Larrabee, Jr.; 2, Langwater Country Beau, N. B. Woolworth.

HEIFER CALF

1, Brigeen Farms Fashion, H. C. Briggs & Son; 2, Val's Pamela of M. H., George H. Millay; 3, Belle Knoll Admiration, Ralph C. Knowles, Greene.

HEIFER, 1 YEAR AND UNDER 18 MONTHS

1, Val's Roxana of M. H., George H. Millay; 2, Clearview Farms Lotus, N. B. Woolworth; 3, Brigeen Princess Pal, H. C. Briggs and Son.

HEIFER, 18 MONTHS AND UNDER 2 YEARS

1, Brigeen Hope Slogan, H. C. Briggs and Son; 2, Brigeen Lady, H. C. Briggs and Son; 3, Val's Pamona of M. H., George H. Millay.

COW, 2 YEARS AND UNDER 3

1, Clearview Farms Paulette, Norman B.

Less Labor Milks More Cows and Handles More Milk with the Flexible Model F

DE LAVAL COMBINE MILKER

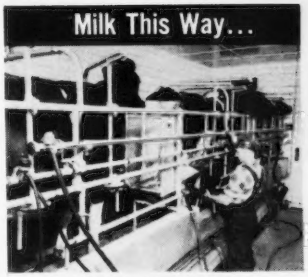

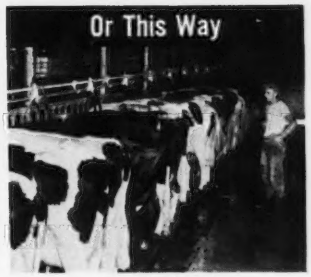

INSTALLED IN A SEPARATE MILKING ROOM...

Milking 30-35 cows per hour per operator is common practice in many dairies using the De Laval Combine Milker installed in a separate milking room in connection with either a loose housing or stanchion-type barn. Stooping, squatting, walking from cow to can and carrying milk are eliminated.

OR IN YOUR DAIRY BARN OR MILKING SHED

Dairymen are enthusiastic about the wonderfully efficient results obtained with the De Laval Combine Milker installed in the barn or milking shed. One man milks 50 or more cows per hour. The teat cups are moved from cow to cow and the milk is conveyed through sanitary pipe to the milk room.

...and Handle Your Milk in Any of These Three Ways

Run Directly into Cans...

Most Combine users have installations which automatically filter the milk and fill the 40 qt. cans in the adjacent milk house. Carrying and pouring are eliminated.

Aerate, Cool and Can...

In some sections, such as California, the installation is arranged to filter and convey the milk and discharge it over a surface cooler, thence into the 40 qt. cans.

Discharge into Farm Tank

The De Laval Combine discharges the milk into the refrigerated farm tank, from which it is either "canned off" or pumped directly into the milk tank truck.

De Laval

THE DE LAVAL SEPARATOR COMPANY
165 Broadway, New York 6, N. Y.
427 Randolph St., Chicago 6, Ill.
61 Beale St., San Francisco 5, Calif.

The De Laval Separator Co., Dept. X-7
165 Broadway, New York 6, N. Y.
Please send me complete information on:
The De Laval Model F Combine Milker
Name .....
Town .....
R.F.D. ..... State .....

WHICH OF THESE TRIPLETS WERE FED KAFF-A?

WHICH HEIFER WAS FED EXPENSIVE MILK?

(Answer Below)

Molly, the heifer on the left, was fed expensive milk at a cost of $29.25 to 12 weeks of age. Dolly and Polly, the heifers on the right, were fed Kaff-A at a cost of only $12.10 for the same period. All 3 are healthy, fast-growing heifers. In fact, we have trouble telling the difference! Don't you? Same breeding! Similar results! Kaff-A saving—$5 to $6 per month per head.

Feed Kaff-A and sell your cow's milk! Kaff-A is the *safe* replacement for expensive milk in calf feeding. Feed Kaff-A and you can sell all your cow's milk from the 10th day on. One 50-pound box of Kaff-A, fed with low-cost hay and grain, releases up to 500 pounds of milk you can sell and still raise healthy heifers.

Dolly and Polly are just two of two million healthy heifers raised with Kaff-A . . . proof you can raise calves just as healthy and fast-growing with Kaff-A as if you fed them milk. Kaff-A is tried, tested, proved!

Don't take a chance on inferior imitations of Kaff-A! Don't gamble with your calves' health! Get Kaff-A, the *safe* replacement for cow's milk, from your feed store or milk plant today. Then sell your cow's milk. Her calf won't need it with Kaff-A!

CONSOLIDATED PRODUCTS COMPANY
Danville, Illinois
Division Offices: Princeton, N. J. • Des Moines, Iowa • Sacramento, Calif.
Makers of Semi-Solid Buttermilk, Semi-Solid Emulsions and Kaff-A

KAFF-A

SAFE REPLACEMENT FOR COW'S MILK

© 1951

Woolworth; 2, Brigeen Melody Slogan, H. C. Briggs and Son.

COW, 3 YEARS AND UNDER 4.

1, Progressor's Rosetta of M. H., George H. Millay; 2, Hidden Acres Regent's Phyllis, H. C. Briggs and Son; 3, Clearview Farms Lillian, Norman B. Woolworth.

COW, 4 YEARS AND UNDER 5

1, Fleck of Garden Ridge, H. C. Briggs and Son; 2, Clearview Farms Patrica, Norman B. Woolworth; 3, Clearview Farm's Mabel, Norman B. Woolworth.

COW, 5 YEARS AND OVER

1, Bonnie Lassie of M. H., George H. Millay; 2, Greenlaw Farm Prudence, H. C. Briggs and Son.

BEST THREE FEMALES

1, Norman B. Woolworth; 2, George H. Millay; 3, H. C. Briggs and Son.

COW IN MILK

1, Bonnie Lassie of M. H., George H. Millay; 2, Fleck of Garden Ridge, H. C. Briggs and Son; 3, Clearview Farms Paulette, Norman B. Woolworth.

GET OF SIRE

1, H. C. Briggs and Son on get of Florham Lenore's Ptolemy; 2, Norman B. Woolworth, on get of McDonald Farms Hubert.

JUNIOR GET OF SIRE

1, George H. Millay on get of Langwater Val Don; H. C. Briggs and Son on get of Florham Lenore's Ptolemy.

PRODUCE OF DAM

1, Norman B. Woolworth on produce of Clearview Amy; 2, George H. Millay on produce of Princess Pam; 3, H. C. Briggs and Son on produce of Greenlaw Farms' Pansy.

DAIRY HERD

1, H. C. Briggs and Son; 2, Norman B. Woolworth.

Chester County, Pa., Parish Show

BY WM. H. JUZI

THE Fourth Annual Parish Show of the Chester County G. B. A. was held at Coventry Hill on the beautiful lawn of the president of the Association, Donnell Marshall, on August 21. The lovely surroundings and perfect day added to make this a grand show.

George "Dutch" Snyder, manager of Coldsprings Farm, was the official judge with Fieldman Lloyd Eyler acting as ringmaster and they kept the show moving at a rapid pace.

The County 4-H Club round-up was held in conjunction with the Parish Show. Robert Powers, Chester County Agent and Donald Seipt, Assistant County Agent of Dauphin County, assisted in the judging of the fitting and showing of the 4-H Club exhibitors.

A GOLDEN GUERNSEY jug was awarded for first place in each class. These were donated by: H. H. McConnell, Meetinghouse Lane Farm, Honey Brook; Douglas Gilpin, Kennett Square; Hill Girt Farm, Chadds Ford; Kenneth Berry, Liseter Farm, Newtown Square; C. A. Higgins, South Brook Farm, Kennett Square; Herbert Shiffler, Herberts Hill Farm, West Chester; Thomas K. Curtis, Sitruc Farm, West Chester; Mrs. Carl

NOW-
TWICE AS MUCH PENICILLIN AT NO INCREASE IN COST!

Regular *Mastics* now contain 50,000 units of penicillin instead of 25,000 units, but the price has not been raised.

MASTICS
(Trade Mark Reg. U.S. Pat. Off.)

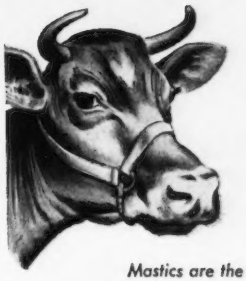

for MASTITIS CONTROL

Mastics are the original udder bougie

Sold only by veterinarians

MASTICS are greaseless and completely soluble . . . won't contaminate milk

MASTICS are the least irritating form of treatment, as shown by comparative studies made at the Wisconsin Agricultural Experiment Station (J.A.V.M.A. 117:414, 1950)

MASTICS are individually foil-wrapped—sanitary and easy to use

MASTICS are highly effective and economically priced—

Regular Mastics—now with 50,000 units of penicillin
Boxes of 25, $6.00

Mastics P & S—with 50,000 units of penicillin and 50,000 mcg. of streptomycin
Boxes of 25, $8.50

▶ *Both are also supplied in boxes of 100*

Mastics are sold only by your veterinarian. Call him at the first sign of trouble.

Made only by

The Martin Laboratories
WEST CHESTER, PENNA.

No matter what you feed . . .

you NEED this insurance

against

HIDDEN HUNGER*

Good forage and good mixed feeds are no guarantee that **Hidden Hunger*** won't strike at the health, production and reproduction of your herd. The greenest pastures often lack essential mineral elements. Grain varies widely in mineral content . . . the production demands of herds differ — making it impossible for commercial grain mixes to always provide complete protection against mineral deficiencies.

There's a good way to be sure that **Hidden Hunger*** won't threaten your herd . . . and your profits. Feed MinRaltone—the proven mineral supplement — to be sure your stock gets 11 minerals known to be essential (plus Vitamin D), in adequate quantities and proper proportions.

See your Near's dealer. Let him explain what MinRaltone can do for your herd . . . how easily and economically it can be mixed with your feed at the mill. Write us for his name.

***Hidden Hunger** — lack of essential mineral elements needed by livestock for sturdy health, rapid growth, peak production and reproduction.

NEAR'S FOOD CO., INC. Established 1899 BINGHAMTON, N.Y.

Other Near's QUAL-ECON Products:

Dijextone — the balanced tonic
Milk-Saver* — palatable, profitable calf food
45% Pig and Hog Concentrate* — a complete balancer

Contain all minerals supplied by MinRaltone.

N. Martin, Pine Creek Farms, Paoli; Oskar Stonorov, Montcalm Farm, Phoenixville; Joseph Eastwick, Malvern; E. Baker and Harold Pyle, Brightside Farm, Malvern; Dr. J. V. McCahon, Downingtown; J. Raymond Lynch, Downingtown; Donnell Marshall, Laurel Locks Farm, Pottstown; Bayard Samworth, Pine Creek Farms, Pottstown; M. S. Yearsley & Sons, West Chester, and Chester County Mills, West Chester.

Following is a list of awards:

SENIOR AND GRAND CHAMPION BULL
Blakeford Coronel, J. W. McCoy, West Chester.

JUNIOR CHAMPION BULL
Entry, H. H. McConnell, Honey Brook.

SENIOR AND GRAND CHAMPION FEMALE
Pennbrook Nassau's Polly, F. W. Sheehan, Kennett Square.

JUNIOR CHAMPION FEMALE
Hill Girt Legacy's Pet, H. G. Haskell, Jr., Chadds Ford.

BULL CALF, 6 MONTHS AND UNDER 12
1, Entry, E. Baker Pyle, Malvern; 2, Osborne Hill Jeweler, J. W. McCoy; 3, Pine Creek Hardwick's Leader, Mrs. Carl N. Martin, Paoli.

YEARLING BULL
1, Entry, H. H. McConnell.

BULL, 3 YEARS AND OVER
1, Blakeford Coronel, J. W. McCoy; 2, Marlboro Winston, C. A. Higgins, Kennett Square.

HEIFER CALF, 6 MONTHS AND UNDER 12
1, Meetinghouse Lane Dona Lassie, Robert K. Lowe, Honey Brook; 2, Brightside Paulette, E. Baker Pyle; 3, Beech Spring H. Holly, Audrey Kay Samworth, Paoli.

HEIFER, 1 YEAR AND UNDER 18 MONTHS
1, Brightside Cedric's Polly, E. Baker Pyle; 2, Midview Royal's Gertie, Elsie C. Dodds, Chadds Ford; 3, Marlboro Pat's Elaine, C. A. Higgins, Kennett Square.

HEIFER, 18 MONTHS AND UNDER 2 YEARS
1, Hill Girt Legacy's Pet, Harry G. Haskell, Jr.; 2, Meetinghouse Lane N. Ruby, H. H. McConnell; 3, Meetinghouse Lane N. Lassie, H. H. McConnell.

COW, 2 YEARS AND UNDER 3
1, Hill Girt Emory's Countess, Harry G. Haskell, Jr.; 2, Entry, E. Baker Pyle; 3, Meetinghouse Lane N. Poppy, H. H. McConnell.

COW, 3 YEARS AND UNDER 4
1, Osborne Hill Baron's Sally, J. W. McCoy; 2, Hill Girt Emory's Echo, Harry G. Haskell, Jr.; 3, Elisibeth L. R. Lucky Sonya, James B. Robertson, Paoli.

COW, 4 YEARS AND OVER
1, Pennbrook Nassau's Polly, F. W. Sheehan; 2, Entry, James B. Robertson; 3, Pennbrook Nassau's Lydia, F. W. Sheehan.

BEST UDDERED COW
1, Pennbrook Nassau's Polly, F. W. Sheehan.

SENIOR GET OF SIRE
1, F. W. Sheehan on get of Pennbrook Nassau; 2, H. G. Haskell, Jr., on get of Riegeldale Melba's Emory; 3, E. Baker Pyle on get of Brightside Cedric.

JUNIOR GET OF SIRE
1, C. A. Higgins on get of Marlboro St. Patrick; 2, E. Baker Pyle on get of Brightside Cedric; 3, H. H. McConnell on get of Langwater Ensign.

PRODUCE OF DAM
1, H. G. Haskell, Jr., on produce of Hill Girt's Count's Goldie; 2, H. H. McConnell on produce of Meetinghouse Lane Lassie; 3, E. Baker Pyle on produce of Brightside Emmaline.

DAIRY HERD
1, H. G. Haskell, Jr.; 2, F. W. Sheehan; 3, E. Baker Pyle.

Your STANDOUT for stamina and savings!

Pay Less . . . Get More!

Priced to save money, with quality throughout. Chevrolet builds the lowest-priced line of trucks in America.

Cuts Gas and Oil Costs!

Chevrolet's great valve-in-head engine saves money every mile . . . holds costs to an absolute minimum.

Gain on the Resale!

Over the years, Chevrolet trucks have brought higher trade-in allowances than other trucks in their price field.

CHEVROLET

Advance-Design Trucks

The Chevrolet pick-up is the most popular truck in America, and for good reason. Chevrolet sees you get the exact wheelbase for your job . . . 116", 125¼" or 137". Payload capacities range from 1500 lbs. to 2900 lbs., body lengths from 78" to 108", with no wheelhouse obstructions. The floor is tough, uniform-width planking (easy to replace if damaged) with flush-type skid strips for easy loading and unloading. Steel end-gate lowers flush with the floor, too, to save extra lifting. All models are equipped with stake pockets, and have great features: Advance-Design cabs with full-width seats and level floors—easy-turning Recirculating Ball-Gear Steering—smooth, positive Synchro-Mesh Transmission—powerful and economical Valve-in-Head engine.

Whatever you haul, Chevrolet has the best truck buy for you—in pick-ups, panels, platforms, stakes, conventional and C.O.E. chassis for special bodies. Your Chevrolet dealer is on the job to help you. Stop in and talk over your truck needs with him. Chevrolet Division of General Motors, Detroit 2, Michigan.

(Continuation of standard equipment and trim illustrated is dependent on availability of material.)

CHEVROLET

MORE CHEVROLET TRUCKS IN USE THAN ANY OTHER MAKE

First in demand
First in value
First in sales

Check Chevrolet's Advance-Design Features: **TWO GREAT VALVE-IN-HEAD ENGINES—the 105-h.p. Loadmaster or the 92-h.p. Thriftmaster—give more power per gallon, lower cost per load • POWER-JET CARBURETOR—smooth, quick acceleration • DIAPHRAGM SPRING CLUTCH—easy-action engagement • SYNCHRO-MESH TRANSMISSIONS—fast, smooth shifting • HYPOID REAR AXLES—dependability and long life • NEW TORQUE-ACTION BRAKES—on light-duty models • PROVED DEPENDABLE DOUBLE-ARTICULATED BRAKES—on medium-duty models • NEW TWIN-ACTION REAR BRAKES—on heavy-duty models • NEW DUAL-SHOE PARKING BRAKE—on heavy-duty models • NEW CAB SEAT—complete riding comfort • NEW VENTIPANES—improved ventilation • WIDE-BASE WHEELS—increased tire mileage • BALL-TYPE STEERING—easier handling • UNIT-DESIGN BODIES—better construction • ADVANCE-DESIGN STYLING—increased comfort, modern appearance.**

START CALVES ON NATIONAL NO-MILK CALF FOOD

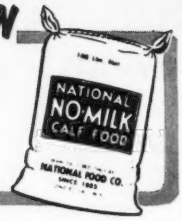

National No-Milk Calf Food has been the tried and proven calf food of more than three generations of dairymen. See your dealer today for your free copy of National Calf Raising Book. If your dealer does not have one, write giving the name and address of your dealer to National Food Company, Fond du Lac, Wisconsin.

NATIONAL FOOD COMPANY
FOND DU LAC, WISCONSIN

Donald W. Stevens Associates
Photographers of Animals
Box 941 Manchester, N. H.

WESTERN GUERNSEY SERVICE

Consultation
Herd Promotion
Public Relations
Breeding Programs
Buying and Selling

C. W. "Jack" Robinson
1311 South Pleasant Avenue
Lodi, California

Forrest R. Grunewald
Guernsey
AUCTIONEER

CONSULTANT
SALES
MANAGEMENT
SERVICE

Write, Wire or
Phone 4881
WAUCONDA, ILL.

Send for advertising rates. Feature your herd in the Journal.

...FOR SORE, INJURED HARD TO MILK TEATS

DR. LARSON'S
Flexible - Nonirritating
Polyethylene Plastic
2 for $1.00 TEAT TUBES

Easy to insert. Stays in teat for milking with removable cap. Immobilizes teat orifice. Aids in healing injured tissues. Reduces danger of infection. 2 Teat Tubes $1.00 postpaid. See your local dealer or order from adv., giving dealer's name, address.

DR. LARSON'S ANIMAL HOSPITAL
132 So. Vine St. Fergus Falls, Minn.

Chester County, Pa. . . .

(*Continued from page 670*)

4-H Show

Junior Calf Class

1, Meetinghouse Lane Dona Lassie, Robert K. Lowe, Honey Brook; 2, Beech Spring H. Holly, Audrey Kay Samworth, Paoli; 3, Sheedermill Anita, Mary Irma Wade, Spring City.

Senior Calf Class

1, Midview Royal's Gertie, Elsie C. Dodds, Chadds Ford; 2, Broadwater Sunbeam, Barbara Stonorov, Phoenixville; 3, Broadwater Bellarian's Anita, John Gartner.

Central Ohio District Show

Robert W. Bishop

The second district show in Ohio for the year was held in the Junior Fair Building on the Ohio State Fairgrounds, on July 21, and was sponsored by the South Central Ohio Association. The show was comparatively small, with approximately 40 head being judged by Professor Harold Kaeser of Ohio State University. Although the number of cattle were reduced from last year's show, it was a very interesting day with the ringside following the placings closely. The blue ribbons were well distributed among the exhibitors with Graceland Farm taking the lead. Graceland Eclipse's Ginger, exhibited by Neva Priddy, Pickerington, was the senior and grand champion of the junior division, and had the same winnings for the open show. She is a four-year-old daughter of Langwater Eclipse with a record of 12608—506—Jr3—365.

James P. Schaffer, Pataskala, showed the junior champion female, Warel Brilliant L. Neoma, a daughter of McDonald Farms Steadfast King. The winner of the Ohio G. B. A. Trophy, for the best female bred by the exhibitor with this entry, was Welcome In Farm on Braundale Arlene, a daughter of McDonald Farms Steadfast King.

The bull classes were very light in numbers. Welcome In Farm showed the grand champion, which was owned jointly with Minnick and Vincent, Derby. The champion was Welcome-In O Beacon, a son of McDonald Farms Oberland and Barbara Ann of Elgercon. The junior champion bull was shown by John Haynes and Son, Granville, with Sparja Farms Count.

Following is the list of awards: Bull Calf (Jr. Ch.), Sparja Farms Count, shown by John Haynes and Son; Two-year-old bull (Gr. Ch.), Welcome In In O. Beacon, shown by W. W. McKitrick & Son and Minnick and Vincent; Junior heifer calf, Marodore Charming Joy, shown by Theodore Kohler; Senior heifer calf, Hideaway Farms Royal Empress, shown by Lancie Clippinger & Son; Junior yearling heifer, Fairview's Lena, shown by R. L. Blanton; Senior yearling heifer, Warel Brilliant L. Neoma, shown by James P. Schaffer; two-year-old cow, Braunsdale Arlene (Winner of Ohio G. B. A. Trophy and best female bred by exhibitor) shown by W. W. McKitrick & Son; Three-year-old cow, Graceland Eclipse's B. Queen, shown by O. C. Belt; Four-year-old cow, Graceland Eclipse's Ginger, shown by Neva Priddy; Five-year-old cow, Mattewa Doris, shown by W. W. McKitrick & Son; Three females, bred by exhibitor, daughters of Langwater Eclipse, shown by Graceland Farm; Best udder, Graceland Eclipse's Ginger, shown by Neva Priddy; Get of Sire, Graceland Farm on get of Langwater Eclipse; Produce of Dam, Graceland Farm on produce of Meadow Lodge Queen Glow.

North Iowa Fair

By Alvin Bortz

Guernsey judging at the North Iowa Fair was held on August 17 with William McKerrow of Waukesha, Wis., again handling the placings very efficiently. Fifty-four head of Guernseys were exhibited. The quality was good and the ribbons were well distributed with Marion E. Jones, Iowa Falls, receiving both Premier Breeder and Exhibitor awards.

The Guernsey booth at the entrance of the dairy barn was again arranged and was a welcome place for many visitors. Guernsey literature furnished by The American Guernsey Cattle Club was available for all interested in the Guernsey breed. A set of Performance Registers, Golden Guernsey milk advertising and District activities were among some of the exhibits featured in the booth.

Following is a list of awards:

Senior and Grand Champion Bull

Boulder Bridge Mikado, Mr. and Mrs. Alvin Bortz, Rudd.

Junior Champion Bull

Wonder's Desire of Mar-Bon, Marion E. Jones, Iowa Falls.

Senior and Grand Champion Female

Highland Place Waterwitch, Marion E. Jones.

JUNIOR CHAMPION FEMALE
Bonnie Vista Sno-White, Mr. and Mrs. M. W. Sprole, Mason City.

BULL CALF
1, Rosebud Farm Footprint, Marion E. Jones; 2, Golden Views Cornet, Roger Diercks, Mason City; 3, Charmae Farm Yankee, C. Graham Lawyer, Clear Lake.

BULL, 1 YEAR AND UNDER 18 MONTHS
1, Wonder's Desire of Mar-Bon, Marion E. Jones; 2, Bonnie Vista's Chieftain, Mr. & Mrs. M. W. Sprole; 3, Mirth's Laddie of Willow Drive, Lee Hahn, Bristow.

BULL, 2 YEARS AND OVER
1, Boulder Bridge Mikado, Mr. and Mrs. Alvin Bortz; 2, Gayoso C. L. Constantine, Mr. and Mrs. M. W. Sprole.

HEIFER CALF
1, Willow Drive Lovely, Mr. and Mrs. Alvin Bortz; 2, Charmae Farm Lassie, C. Graham Lawyer; 3, Bunny's Charm of Mar-Bon, Marion E. Jones.

HEIFER, 1 YEAR AND UNDER 18 MONTHS
1, Bonnie Vista Sno-White, Mr. and Mrs. M. W. Sprole; 2, Echo Eighty Elsie, Mr. and Mrs. M. W. Sprole; 3, Entry, Marion E. Jones.

HEIFER, 18 MONTHS AND UNDER 2 YEARS
1, Charmae Nancy, C. Graham Lawyer; 2, Bonnie Vista Noel, Mr. and Mrs. M. W. Sprole; 3, Charmae Judy, C. Graham Lawyer.

COW, 2 YEARS AND UNDER 3
1, Bonnie Vista's Lady, Mr. and Mrs. M. W. Sprole; 2, Charmae Bobbie, C. Graham Lawyer; 3, Reward's Bunny of Mar-Bon, Marion E. Jones.

COW, 3 YEARS AND UNDER 4
1, Susan's Pride of Mar-Bon, Marion E. Jones; 2, Charmae Bonnie Dee, C. Graham Lawyer; 3, Wern's Royal Lad's Star, Alvin Bortz & Son.

COW, 4 YEARS AND UNDER 5
1, Charmae Jannett, C. Graham Lawyer; 2, Topsy of Willow Drive, Alvin Bortz & Son; 3, Maple Grove's Prince's Sussie, Marion E. Jones.

COW, 5 YEARS AND OVER
1, Highland Place Waterwitch, Marion E. Jones; 2, Entry, C. Graham Lawyer; 3, Butterfat Anna of Z. H., Mr. and Mrs. M. W. Sprole.

BEST THREE FEMALES
1, Marion E. Jones; 2, C. Graham Lawyer; 3, Mr. and Mrs. M. W. Sprole.

SENIOR GET OF SIRE
1, Entry, Marion J. Jones.

JUNIOR GET OF SIRE
1, Mr. and Mrs. Alvin Bortz on get of Boulder Bridge Mikado; 2, Marion E. Jones on get of Prince of Mar-Bon Farm; 3, Mr. and Mrs. M. W. Sprole on get of Bournedale Maxim's Ace.

PRODUCE OF DAM
1, Marion E. Jones; 2, C. Graham Lawyer; 3, Mr. and Mrs. Alvin Bortz.

BEST UDDERED CLASS
1, Marion E. Jone ; 2, C. Graham Lawyer; 3, C. Graham Lawyer.

DAIRY HERD
1, Marion E. Jones; 2, C. Grahm Lawyer; 3, Mr. and Mrs. Alvin Bortz.

Bork Memorial Hospital Entertains

BALLARD K. BENNETT

THE William L. Bork Memorial Hospital was host recently to the City Farmer's Club of Chattanooga, Tenn. Approximately 175 members, Guernsey breeders and guests were on hand to attend the party enjoyed by all. Dr. J. B. Swafford, superintendent, and

RED ROSE FED HERD CONSISTENTLY OVER **425 lbs. FAT**

LONGWOOD QUEEN, 10974-589-FF; 14130 – 764 – 6-365 C.

In recent years, LONGWOOD GUERNSEY HERD (dispersed recently) averaged over 425 lbs. Fat. Outstanding in this great herd was LONGWOOD RAINBOW (10,950-586 – FF; 12,134 – 643 –Sr.#3;) and LONGWOOD QUEEN (shown).

These results on

RED ROSE DAIRY FEEDS

show that the scientific balance of Red Rose Dairy Feeds – each designed to economically supply the nutrients needed at a certain stage of development – paid off.

See your Red Rose distributor, or write us for feeding programs and other information.

1842 JOHN W. Eshelman & SONS 1951
LANCASTER, PA. YORK, PA.
CIRCLEVILLE, O. TAMPA, FLA. SANFORD, N.C.

Have You Mailed Your Copy for the SPECIAL NOVEMBER 15 SIRE ISSUE? If Not Phone or Wire The JOURNAL.

MORRIS COUNTY

AVAILABLE NOW!

Prosperous 165 acre dairy farm-estate includes: 3 six-room modern houses at present used by resident manager and employees.

MODERN MILK PRODUCTION PLANT

Main milking barn (134′ x 38′) served by 2 silos, milk room, feed mixing mill, cow barn, shop & machinery building, bull barn, storage shed.

Stocked with pure bred Guernsey accredited registered herd (130 head).

The dairy plant is equipped with the most modern facilities, completely electrified.

Present revenue approximates annual total of $70,000.00.

WRITE FOR BROCHURE OR CALL
CARL H. BOOTH, Realtor
EXCLUSIVE AGENT
Bernardsville, N. J.
Tel. BERN. 8-0585 or 8-1077

ORDER THIS FREE BOOK

It Shows a Plan that May Get You 1000 lbs. More Milk per Cow

Probably you've heard about the Purina Dairy Plan for years —wondered whether it *could* help you get more milk and longer milking life.

This 48-page booklet will give you a lot of answers. It shows you how we can lift production of a cow by 1000 to 2000 lbs. milk by the way she's fed and handled while dry. It tells how we've added more than 1000 lbs. to the production level of our heifers. It explains how we've added to our profits by keeping cows for 3 more lactations than most dairymen are able to do.

This book *could* make a sizeable difference in your profits this year. Surely it's worth a 3¢ stamp. Just send in the coupon. Would you also like a weight tape which we use on the Purina Farm to tell us when to breed heifers, whether dry cows are gaining properly, how big calves are? If you want one just enclose 20¢ in coin and check the proper place in the coupon.

RALSTON PURINA COMPANY
St. Louis 2, Mo.

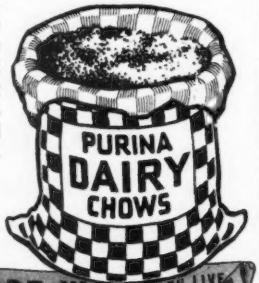

Book Free Tape 20¢

PURINA WEIGHT TAPE FOR ESTIMATING LIVES OF CALVES, HEIFERS, COWS

RALSTON PURINA COMPANY
1106 Checkerboard Square
St. Louis 2, Mo.

☐ Please send free 48-page Purina Dairy Book, Form No. D 3200.

☐ If you also want a weight tape, enclose 20¢ and put a √ in this square.

Name.....
Address.....
City.....State.....
Number.....and Breed.....of cows kept.

Send For Big 1951 Catalog

Of Complete Livestock Breeders Supplies

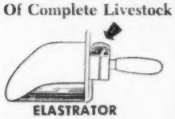

SCOOP SCALE
It weighs as you Scoop. Quickest, easiest way to weigh feed accurately for each cow. $7.50 POSTPAID.

ELASTRATOR

Bloodless Castration of Lambs and Calves and docking Lambs. One man operation. Each $12.50 Postpaid. RINGS EXTRA, 25 rings $.50; 100 rings $1.80; 500 rings $7.00.

STANDARD TATTOO
Complete with Numbers (0 to 9). Ink & Instructions. $4.75 Postpaid. Letters 30c each.

DISC DISPENSER

Feeds milk filter discs one at a time while keeping them clean and sanitary. For 6", 6½" 7" discs. Each $3.95 plus postage on 3 lbs.

CREUTZBURG HORN TRAINER
Corrects any abnormal horn condition. Guaranteed. $3.95 Postpaid.

ELECTRIC CALF DEHORNER

Clean, bloodless and less painful. Insures clean headed herds. $6.00 plus postage on 2 lbs.

UDDER SUPPORT

For use before and after calving and in shipping. Helps eliminate three teater. Small, medium and large. $15.00 Postpaid.

GEO. F. CREUTZBURG & SON
119 N. 6th Street Phila. 6, Pa.

Allen Poe, herd manager, went all out to have everything in ship shape and ready for the visitors on August 29. Guests, and members alike, were registered beginning promptly at 6:30 p. m. As each guest signed the guest book he was given a name card and a miniature model plastic Guernsey cow which was pinned to his shirt or coat lapel. L. O. Colebank, Tennessee dairy extension worker, gave a type demonstration using two cows to illustrate his points in discussing the purebred dairy cow score card. One can not help but point out that the majority of the people present at the meeting were city people with little or no contact with the farm, yet their interest was most keen as evidenced by the fact that they picked up approximately 100 purebred dairy cattle score cards and took them home. These cards were not passed out, but it was announced that anyone desiring such was welcome to one and not a single card was left.

A parade of the William L. Bork Memorial Hospital show herd followed with Dr. Swafford telling the crowd about each animal as it was paraded before the group. A grand group of cattle, well fitted and trained was pre-

For
Indiana Guernseys
write
THE RUSSELL
GEORGE
SALES SERVICE
Lebanon, Indiana

E. M. Granger, Jr.
Auctioneer
Thompsonville, Conn.

STROHMEYER & CARPENTER, Inc.
Photographers of Animals
White Plains - Box 788 - New York

Can we be of service to you?
LET US HELP YOU WITH ANY OF YOUR PROBLEMS
CONSULTANT
SALES MANAGEMENT
PEDIGREE SERVICE
DENNIS GUERNSEY SERVICE
L. E. DENNIS, SR.
1511-6th Avenue Sterling, Illinois

Hoof Trimming
Write
RALPH D. BACON
Box 314—North Oxford, Mass.
Phone Oxford, Mass.
369-12

POSITION WANTED
Desire a position as farm manager with a small growing herd. I have taken breeding courses at the Univ. of Conn. and also the A. B. course at Cornell. Now employed as farm manager. Thirty-one years old; married and have two children.
Box No. 150
Guernsey Breeders' Journal
Peterborough, New Hampshire

WOMEN WANTED
Experienced and interested registered Guernseys. Management and test cow work.
Broadhurst-Scudder Farms
R. D. 5-Trenton, New Jersey

WANTED
Position as Farm Manager
Married, 3 children. Have had 16 years experience with some of the leading Guernsey herds. Reliable and capable of developing and handling entire herd operation. Prefer Southeast Pennsylvania, New Jersey or Maryland.
Roy Miller
Linfield Road, R. D. 1
Royersford, Pennsylvania

sented and discussed. At this period, a break in the program was made for a buffet style dinner with chicken fried a golden brown, country ham and all the trimmings as well as plenty of milk for the visitors and after eating, several local men were introduced. In addition to these local men, Governor Gordon Browning was introduced and spoke of his farming experiences. Concluding the program was the showing of the film "Man Made Miracles." Here again the interest of the group was shown by their intense interest in the entire film itself and as further displayed by the visitors remaining until the last scene was shown. Thus ended a successful day at the Bork Memorial Hospital.

New York All-Breed Judging Conference

By John A. Sims

The first major project to be sponsored by the newly organized New York Purebred Dairy Cattle Association was an all-breed judging conference, which was held on July 24 and 25 and met with outstanding success and unanimous approval of those in attendance. More than 100 men, including dairy cattle breeders, herdsmen and farm managers, county agricultural agents, 4-H Club agents, members of the State College of Agriculture Dairy Husbandry staff, breed field representatives, and a group of European dairy leaders attending Cornell University during the summer, attended the event. The conference was planned and capably conducted by a committee made up of Prof. George W. Trimberger, Ithaca (Chairman): K. C. Sly, Cortland, and Fred Luchsinger, Syracuse.

In addition to affording an opportunity for interchange of ideas between leaders among the dairy cattle breeds and extension workers, the primary purpose of the conference was to review and point up the type standards of the different dairy breeds and outline approved judging procedures with an eye to improving the judging at county fairs and other local shows, as

VETERINARY PRODUCTS DIRECT to YOU
All the latest effective treatments employed by leading veterinarians and herdsmen. *Discounts available on quantity shipments.*
Write for our Dairy Bulletin and Veterinary Catalog.
ANCHOR SERUM CO.
of INDIANA, INC.
INDIANAPOLIS 6, INDIANA

"KANT-KOM-OFF"
COW COVERS
PATENTED

Write for Illustrated Price List
R. LAACKE CO.
1033 W. Walnut Street
Milwaukee 5, Wisconsin

Daisy Cattle Markers
Solid brass tags and brass-plated chain.
No. 21—FOR NECK. Adjustable. Tags numbered both sides. $13.25 per dozen.
No. 17—FOR HORNS. Adjustable. $9.20 per dozen.
No. 38—DOUBLE PLATE NECK CHAIN. Upper portion strap, lower portion chain. $14.50 per dozen.
Write for catalog. Sample mailed for $1.00.
GOLDEN ARROW FARMS
Dept. 7 Box 7 Huntington, Indiana

PREVENT and TREAT MASTITIS
in DAIRY COWS and MILK GOATS With DR. LEGEAR'S

MASTITIS TREATMENT
Penicillin-Dihydrostreptomycin Ointment
(*Due to Streptococcus Agalactiae)
Sold Everywhere
DR. LEGEAR MEDICINE CO., ST. LOUIS 16, MO.

ATTENTION . . . GUERNSEY BREEDERS and SALE MANAGERS . . .
For your next sale—do your cattle justice with a MWM Catalog of distinction. Individually designed. Low in price. Printing by men of long experience with Dairy Cattle.
More Breeders use MWM Catalogs than any other kind. Let us show you why.
Write today for free samples and complete details.
MWM COLOR PRESS AURORA MISSOURI
Catalogs of Distinction

NEW NATIONAL *Record* made on BEACON FEEDS

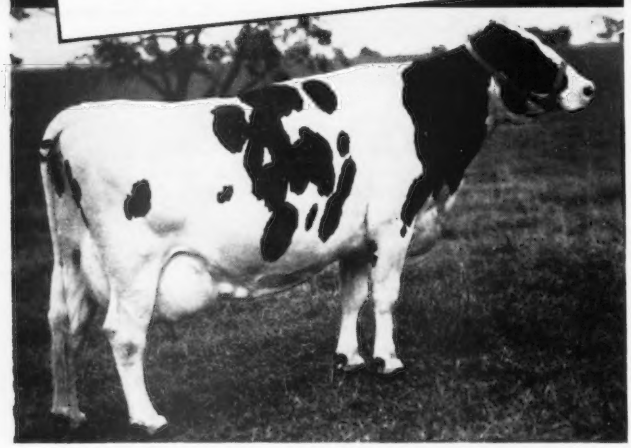

CONGRATULATIONS to Daniel I. Mayne, Knollwood Farms, Fairport, New York, owner of Knollwood Rag Apple Nettie, who produced 1,273.2 lbs. butterfat, 26,510 lbs. milk. This is the highest butterfat record ever made in the United States on 3x milking. To Knollwood Farms and "Chet" Benschneider, herdsman, belong the credit for good breeding, management and feeding. To Beacon goes the credit for high production feeds used in making the record.

Knollwood Rag Apple Nettie, like thousands of other high producers, was fed on Beacon "18" Test Cow Ration which is designed for the severe demands of high producing cows. She was grown on the Beacon Calf Starter Program and fitted on the Beacon Dry Cow Program.

13 National Records on Beacon

This is the thirteenth National Record made by Beacon-fed cows. Substantial evidence—we think—of the high productive capacity of Beacon Feeds.

See your nearest Beacon dealer for latest bulletins on our feeds, which are distributed from Maine to Virginia and West Virginia, exclusive of Western Pennsylvania and Western New York.

THE Beacon ★★★ Milling Co., Inc., Cayuga, N. Y.
Eastport, N. Y. York, Pa.

PEERLESS Portable - Stationary ROLLER MILLS

CRIMPS-CRACKS *All Feed Grains* WITHOUT DUSTING

Giant 10-in. diameter Tuf-Cast, chromed rolls crimp or crack grains better, faster, with less power. 10 Portable and Stationary Models. PTO and V-Belt drive. Farm, Feeder and Mill sizes.

FREE LITERATURE — Gives full information, capacities and prices. Write to:

PEERLESS JOPLIN, MISSOURI Dept. 702

well as to offer an opportunity for those working with all breeds to keep up to date on type standards for each breed.

In a preliminary discussion period held the evening of July 23 at the Hotel Cortland, Cortland, a qualified representative from each of the six dairy breeds discussed the ideal type for each breed, and a general discussion of uniform judging procedure, showring technique, etc., was carried out.

On the two days following, five outstanding farms were visited and many classes of animals were placed and discussed. On July 24 the group visited Willow Brook Farm, Cortland, (Ayrshires); McDonald Farms, Cortland, (Guernseys): and Harden Farms, Camden, (Holsteins). On July 25 the group journeyed east to visit Moordenier Hills Farm, East Schodack, (Jerseys) and Walhalla Farms, Rexford, (Brown Swiss). Each of these establishments cooperated wholeheartedly with the committee in bringing out excellent classes of animals for the practice judging and a short meeting at Walhalla Farms at the close of the tour revealed a unanimous expression of approval from those attending and a desire for such a conference to be continued as an annual event.

The New York Purebred Dairy Cattle Association, made up of repre-

Counts of 10,000 and under

Mojonnier 200 gal. bulk cooling tank on Don Jennings farm, Vincentown, N. J.

Milk is cooled rapidly in bulk to 38° F. soon after end of milking period, with Mojonnier Cold-Wall Tanks. Counts of 10,000 and under are common practice. Mojonnier stainless steel tanks made in 8 sizes, for every dairy farm. Write for your copy of "The Bulk Cooling Story" today. No obligation.

MOJONNIER BROS. CO.
4601 W. Ohio St., Dept. G10 Chicago 44, Ill.

INCREASE YOUR PROFITS

PREVENT UDDER DAMAGE

SAFETY HORN CUSHIONS will protect your herd from udder damage through horn injury. By preventing injury to the udder of one valuable cow you will save more than the cost of installing SAFETY HORN CUSHIONS on your entire herd. With these new cushions it will not be necessary to keep your cows in stanchions.

EASY TO USE

SAFETY HORN CUSHIONS are easy to use because: they are made of tough, pliable rubber and molded to fit every normal horn. Special patented features hold protectors on horn without the use of cement or clamps. A pair of SAFETY HORN CUSHIONS can be applied and removed in less than 30 seconds. SAFETY HORN CUSHIONS have been tested and proven on cattle with loose housing, under farm conditions. Outfit your herd today!

SOLD IN PAIRS

1 to 10 pairs at $2.85 pair
10 to 25 pairs at $2.75 pair
25 to 100 pairs at $2.70
100 pairs up at $2.65

If your local dealer cannot supply you write us direct.

ATTENTION JOBBERS!
Many profitable territories available.

BROADWAY
RUBBER CORPORATION
529 E. Broadway
Louisville 2, Ky.

Please Send in Your Change of Address

WESTON'S
STOCKBREEDER'S SUPPLIES

Serving leading stockbreeders throughout the nation for over 32 years with best quality merchandise.

General Supplies | Blankets & Banners
Show Equipment | Hand-Made Brushes
Surgical Instruments | Tattoo Equipment

Send for a **FREE** *copy of our General Catalogue*

WESTON MFG. & SUPPLY CO.
1933 Speer Blvd. Denver, Colo.

sentatives from the Ayrshire, Brown Swiss, Guernsey, Holstein - Friesian, Jersey and Milking Shorthorn breeds, completed its organization in May of this year. The advice and counsel of Prof. Stanley J. Brownell of the Cornell University Dairy Husbandry Department in cooperating with the various breed leaders has been most helpful in laying the groundwork for its formation. The 1951 officers of the association are: Leon A. Piguet, East Aurora, president; Ira G. Payne, East Schodack, vice-president, and John A. Sims, Syracuse, secretary-treasurer.

George W. Davis Dispersal

By Tim C. Main

George W. Davis of Neodesha, Kans., held a complete dispersal of his registered and grade Guernseys on September 4. Mr. Davis has not been too strong physically for some time, and finally found it necessary to disperse his herd of cattle.

Approximately 200 people were present for the sale. H. O. Redington of Neodesha acted as auctioneer with Ivan Green, secretary of the South East Kansas G. B. A., reading the pedigrees. The sale was clerked by Merl Gerkin, representing the State Bank of Fredonia, and Bill Troutman of Longton, acting as ringman.

Top animal of the sale was Glencliff A. Prisca at $550, purchased by Miles Davis, Waterloo, Iowa. The eight registered cows sold for an average of $426.25, while five heifers sold for an average of $180. Top animal in the group was Lily Lee Queen Arlene, purchased by Louis Lange of Independence, for $235.

Following is the sales list:

Miles Davis, Waterloo, Iowa.	
Glencliff A. Prisca	$550
C. E. Drumeller, Cherryvale, Kans.	
Glencliff A. Ann	275
Lily Lee Queen Hildegarde	150
Heifer Calf	90
Dell Gibbs, Neodesha, Kans.	
Meadow Lodge King Triton (Bull)	355
Lester Griffith, Rush Center, Kans.	
Glencliff A. Lou	380
J. D. Hill, Erie, Kans.	
Glencliff A. Honeymoon	525
Louis Lange, Independence, Kans.	
Lily Lee Queen Arlene	235
Lily Lee Queen Artis	195
W. G. Ransom, Homewood, Kans.	
Lily Lee Queen Joan	230
Clarence Raymond, Fredonia, Kans.	
Glencliff A. Arlon	480
M. J. Scott, Ford, Kans.	
Glencliff A. Jeanette	425
Glencliff A. Artichoke	375
Fred Spellman, Fredonia, Kansas	
Lily Lee King Patrick Henry (Bull)	140
Charley Trebilcock, Ford, Kans.	
Glencliff A. Hildie	400

The BADGER BN NORTHLAND
MANUFACTURING SPECIALISTS OF
BARN CLEANERS

FOR SMALL MEDIUM and LARGE BARNS
TIME TESTED ON HUNDREDS OF DAIRY FARMS
Wide Selection for all Barns with new Models for the Small Dairy Farmer at unheard of Low Prices.
INSTALLATION SPECIALISTS IN ALL DAIRY SECTIONS
FOR THE BEST IN A BARN CLEANER
WRITE FOR INFORMATION AND LITERATURE
BADGER-NORTHLAND INC.
DEPT. B., KAUKAUNA, WIS.

$4.75 TATTOO MARKER

EXTRA LETTERS OR FIGURES - 25¢ EA.
Complete with set of figures 1 to 10, bottle of ink and full instructions. postpaid.

CATTLE BLANKETS

Made from quality materials, expertly tailored, all sizes. Prompt service-Write for circular and prices.

EAR TAGS
Several kinds to select from. Write for prices.

NECK CHAINS

1. Case hardened chain.
2. Solid bronze number plates.
3. Key ring fasteners
4. Priced reasonable.

FREE CATALOG
Illustrating neck chains, ear tags, marking devices, syringes, veterinary instruments, brushes, combs, clippers, horn and hoof tools, remedies and hundreds of items for the stock raiser. —Write for it.

BREEDERS SUPPLY CO. COUNCIL BLUFFS, IOWA

HELP WANTED—Single men to work with Guernseys. Choice of either two-time or three-time test cows. Surge Milkers. Excellent working and living conditions. Top wages. No outside work. State Age and experience. Must furnish references.
ROSEWOOD FARMS,
Roselle, Illinois

CUT FEED COSTS
Shows accurate weight of feed-ration at a glance. Weighs up to 5 lbs. of feed. Scale inside handle—Clog proof—Rugged—Automatic—Precision made. Guaranteed to pay for itself in first month or money back.
DOLLYDALE SCOOP-SCALE

$7.50
Postpaid if cash with order
ROBSON CORP., Fred F. French Bldg., N.Y. T

CHARLESCOTE FARM... CONSIGNMENTS

NEW ENGLAND
Springfield - October 27

27th NEW ENGLAND GUERNSEY SALE

EASTERN STATES EXPOSITION GROUNDS
OCTOBER 27 — SPRINGFIELD, MASSACHUSETTS

CHARLESCOTE KINSMAN and CHARLESCOTE BEACH

Bull born September 5, 1950.

His Dam

WOODHOLM'S HARMONY
(VG '47—D '49)
16010—732—FF
20640—958—7yrs, 18247—884—A

"KINSMAN'S" INHERITANCE:

DAM MADE — 20640—958—7yrs WOODHOLM'S HARMONY
NEXT DAM — 15295—850—BB (former Class Leader) LANGWATER HONEY-MOON
NEXT DAM — 17270—937—AA (former Class Leader) LANGWATER HONORIA

Averages:
3 MATERNAL DAMS — 17684—915
7 NEAREST DAMS — 14671—776
15 NEAREST DAMS — 14662—758

"KINSMAN'S" SIRE:
McDONALD FARMS BLUEBLOOD KING

Owned jointly with McDonald Farms. 4 full sisters classified Excellent. 1st daughter to finish test made 14842—706—Jr3C (sold to Franchester Farms). Others on test.

Sire: MYHAVEN KING, A. R.
131 A. R. daughters, 96 P. R. sons

Dam: McDONALD FARMS BLUEBLOOD (VG '48)
12139—675—EE, 14068—755—AA.
Dam of the only 4 Excellent full sisters of the breed. 5 A. R. daughters.

Bred heifer born October 24, 1949.

Dam of Her Service Sire

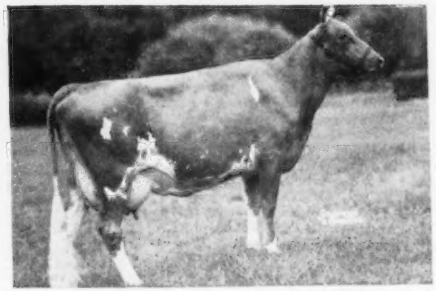

CHARLESCOTE PLAYGIRL
16260—850—Jr2, 4th Place. Maternal sister to CHARLESCOTE KINSMAN

Charlescote Beach is due February 16, 1952, to the service of CHARLESCOTE LANGWATER NICK, owned jointly with Langwater, where he is now in service. He is a son of Langwater Valencian, A. R. and Charlescote Playgirl, 16260—850—Jr2 (above), who in turn is out of Woodholm's Harmony, 20640—958—7yrs (above). There has never been, or is not today, any other bull in the Guernsey breed that has an average for five successive maternal generations as high as Charlescote Langwater Nick, namely 16496 lbs. milk, 846 lbs. fat.

Charlescote Beach is by Charlescote Valencian (Langwater Valencian and Aiyukpa L. Blanche, 18648—892—AA) and out of Charlescote Coral, 13115—520—D, 13787—525—9yrs—325 days (still on test), daughter of Charlescote Heather, 13741—600—EE, who in turn is a daughter of Aiyukpa L. Blanche, 18648—892—AA.

CHARLESCOTE FARM - Sherborn, Mass.

RICHARD SALTONSTALL, Owner
140 Federal St., Boston 10, Mass.

MAYNARD C. GRINDLE, Manager
CHAUNCEY F. WEST, Herdsman

FEDERAL ACCREDITED CERT. 474-40 . . . STATE ABORTION FREE CERT. 12

The Best Of Our EVELYN and GLENDIE Families In Our Offering To The... NEW HAMPSHIRE STATE SALE

NOVEMBER 2, 1951 — DURHAM, N. H.

Great Elm Levity Glendie

Born May 29, 1948
12033—610—Jr2—365 (pending)

Sire: **Piscataquog Inspiror.** His daughters are milking up to 675 as Jr2-year-olds. He is by Gayhead's His Legatee, A. R., out of Great Elm Evelyn—see below.

Her Sire's Half-Sister

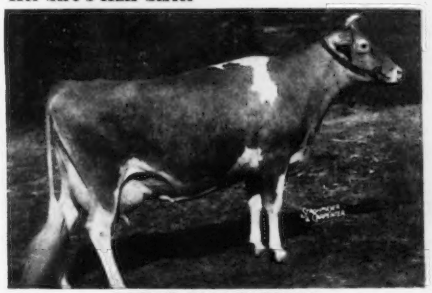

GREAT ELM EVELINA
11685—570—Jr2—365C
16011—825—Sr4—365C
(Died on test)

Her Sire's Dam

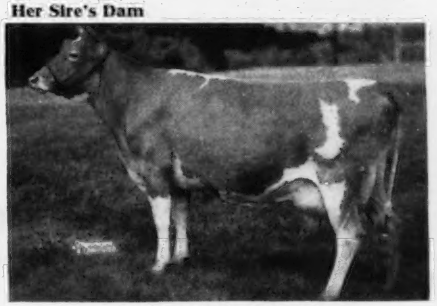

GREAT ELM EVELYN
10681—552—GHI
13314—721—EHI
12689—701—AA
2 A. R. daughters

Typical Half-Sisters To Her Dam

GREAT ELM C. ROSETTE
13560—629—Jr2—365C
11979—593—Jr3—365
(Died on test)

GREAT ELM C. BELLA
13880—644—Sr2—365C
14527—670—Sr3—365C

Dam: **Great Elm C. Glendie,** 13134—695—Jr2—365, 13820—699—Sr3—365C, a daughter of Groton House Caesar's Polinius, A. R., out of Great Elm Glendie, 13037—679—CHI.

"Levity Glendie" is due January 2, 1952 to the service of Great Elm Royal Philosopher, 1st 2-year-old Bull, Topsfield, 1949.

"Quality does not cost . . . It Pays"

T. B. Accredited
N. H. Bang's Accredited 275
A. J. YOUNG, Proprietor

GOLDEN GUERNSEY

GREAT ELM FARM
R. F. D. No. 3, Dover, New Hampshire

In Strafford County

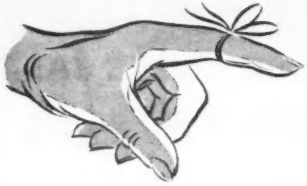

REMEMBER

the 6th Annual

TEXAS CONSIGNMENT SALE

Wednesday, November 7

FAIRGROUNDS—DALLAS, TEXAS

53 HEAD SELL { **8 Bulls** / **12 Cows** — **17 Bred Heifers** / **16 Open Heifers**

THESE TOP CONSIGNMENTS from 6 different states offer all breeders an opportunity to add rich breeding to their herds. Here you can buy with confidence.

Sale sponsored and managed by the

TEXAS GUERNSEY BREEDERS' ASSOCIATION

For further details or catalogs, write:

W. C. (Bud) Hardman, Secretary-Treasurer, Grand Prairie, Texas.

PRODUCTION = PROFIT

These are the kind of records our cows make on **D.H.I.A.—2x milking** in stanchions and feed lots (no pasture).

	MILK	FAT	DAYS
Wescon's Delight	13430	757	360—2x
Wescon's Norbeau's Pocahontas	14505	757	365—2x
Wescon's Norbeau's Antonette	16025	755	360—2x
Wescon's Fearless Buttercup	14685	750	365—2x
Wescon's Tedaldo's Freda	14985	739	360—2x
Wescon's Norbeau's Tip	15735	716	360—2x
Wescon's Queen Christine	14220	710	360—2x
Wescon's Norbeau's Procris	12730	704	305—2x

Good cows like the above are being BRED TO . . .

HILL GIRT EMERSON (Riegeldale Melba's Emory, 126 A. R. daughters, $30,000—Cherub's Dora of Hill Girt, 12078—681—Jr2, 15064—836—5yrs).

Some of our cows drop bulls . . . the best are for sale.

Western Consumers Guernsey Farm

CARL T. ALLEN, Manager — E. A. GRUENSTEIN, Herdsman

11111 E. 183rd STREET—ARTESIA, CALIFORNIA—PHONE TORREY 5-2259

To all in this vast Guernsey fraternity who were so kind during the dispersal of the Fritzlyn Farms herd and, more recently, in the passing of my father, William F. Fretz, I should like to extend my heartfelt thanks.

It is with humble pride that I now announce the continuation of Fritzlyn Farms, in Pipersville, keeping to the best of my ability in the tradition of my late father.

A. WALTER FRETZ
Fritzlyn Farms
Pipersville, Pa.

NORTH FARM

To SHAD BLOW As A Future Sire — —

Goes One Of The Best Prospects We Have Ever Bred

NORTHERN CONRAD'S IMPERIAL

A TOP CONRAD FROM A TOP HERMES DAUGHTER

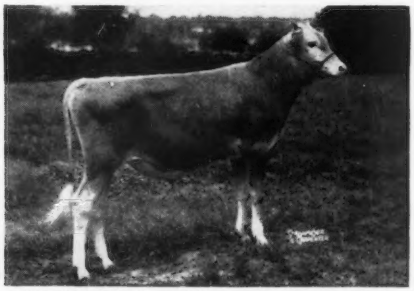

NORTHERN CONRAD'S IMPERIAL
Full brother to "INDIAN MAID" at Pebblebrook

HIS SIRE

RIEGELDALE EMORY'S CONRAD
"CONRAD" has 44 A. R. daughters up to 933 lbs. fat, two others over 800, several over 700, and many with 600 and over as 2-year-olds. He sired the winning Produce of Dam at the 1949 National Guernsey Show. Another daughter, an Excellent, was Grand Champion at the 1950 Toronto Fair. Two "Conrad" daughters sold last year for $10,000 and $7,000—a good indication of the public's appraisal of this great sire.

HIS DAM

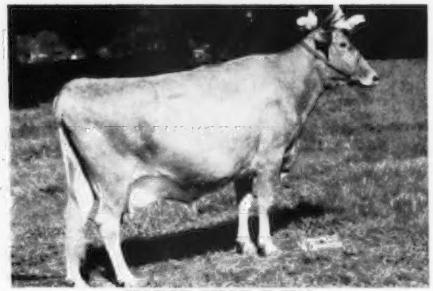

HORSE SHOE F INA
12277—635—Jr4—365C
Two of "Ina's" daughters, full sisters to "Imperial" are among the tops in Mr. Raible's Pebblebrook herd. "Ina" has proved herself a brood cow and belongs to one of our top families. Her full sister, Horse Shoe F Irene, has 16070 lbs. milk, 829 lbs. fat, 5yrs—365.

We feel extremely fortunate in being able to place such an outstanding young bull in the fine herd Mr. Kinsey has assembled at Shad Blow. A lot more should be heard about Northern Conrad's Imperial as time goes on, because we think he is just about the best young bull North Farm has ever offered for sale. His three-quarter brother is being retained for our own use.

T. B. Accredited **NORTH FARM** *Bang's Accredited*

BRISTOL, RHODE ISLAND

WILLIAM S. CHERRY, Jr., Owner — R. M. KINROSS, Manager

SHAD BLOW FARM

Four Good Reasons Why We Bought

NORTHERN CONRAD'S IMPERIAL

HIS FULL SISTER

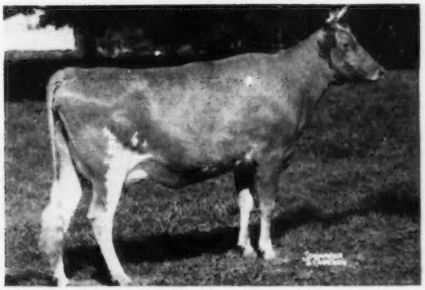

NORTHERN CONRAD'S INDIAN MAID
11829—572—Jr2—365C
Sold for $3,200 to C. G. RAIBLE, Chesterland, Ohio.

THREE OF HIS PATERNAL SISTERS

Horse Shoe Conrad's Lillian
12396—625—Jr2C
15899—783—Sr3
17793—933—Sr4

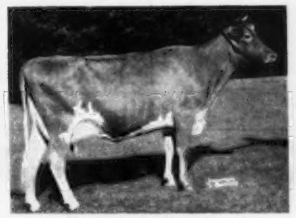

Conrad's Lady Grace
15086—725—Jr3
Classified Excellent '51, Grand Champion, Canada Winter Fair, 1950. Sold for $10,000.

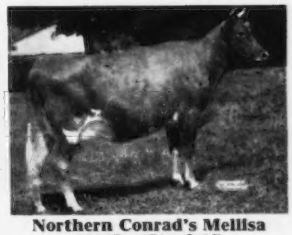

Northern Conrad's Mellisa
13157—670—Jr2C
Classified VG '51. Sold for $7,000.

We could add several more, the principal of which would be that "Imperial" is by one of the best proved sires we have as yet seen, and is out of a proved brood cow from a proved family. The Conrad—Hermes cross has produced some beautiful dairy cows, such as three pictured above, cows that produce and show and sell—a combination breeders strive for but rarely attain. We think "Imperial" combines just about what we desire in a sire to use with the good females we have assembled. We are happy to have acquired him and to be tied in so closely with the sound breeding program being followed at North Farm.

SHAD BLOW FARM

R. F. D. 3, Torrington, Connecticut

GOLDEN GUERNSEY

Illinois GUERNSEY BREEDERS ASSN.
108 E. WILSON ST., BATAVIA, ILL.

ILLINOIS Guernseys

GEORGE A. CAMPBELL, FIELD SECRETARY

TYPE and PRODUCTION Go Hand in Hand with our Herd Sire . . .

McDONALD FARMS PRE MARQUIS

Born November 23, 1947

Sire: **McDONALD FARMS PREDICTION, A. R.** Sire of Undefeated Get of Sire, 1950.

HIS DAM'S EXCELLENT DAM

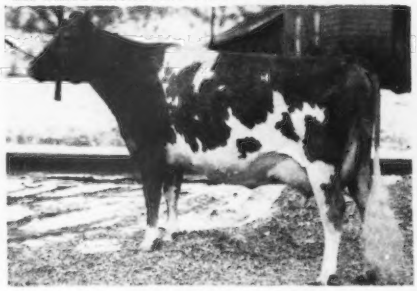

McDONALD FARMS GAY GIRL
12659—673—Sr3—365C, 12718—655—5yrs—365
Excellent '47 '48 '50

Dam: **McDONALD FARMS IOTA,** 9782—575—Jr2—365C, 11001—621—Jr4—365. A daughter of McDonald Farms Gallant, A. R.

Pay us a visit and see the Get of "Pre Marquis."
Continuous Testing, D.H.I.A.—14 years, HIR—8 years.

DOT-MAR FARM

One mile east on Thompson Street.

J. D. MILLIKEN — PRINCETON, ILLINOIS

TYPE + PRODUCTION

A "KING" out of a "PREDICTION" Daughter

McDONALD FARMS KING MAGICIAN

His daughters in our herd have very pleasing type.
They must be seen to be appreciated.

Sire: **MYHAVEN KING, A. R.** A Century Sire with 8 Excellent daughters.

His Dam—McDONALD FARMS FIDELITY

11007—613—FF, 14276—838—6yrs—365C, VG '47 '48.
A "Prediction" daughter out of the Rockingham May Princess family.
Add type and production to your herd through a "Magician" son.

WRITE FOR PRICES.

PECK'S GUERNSEY FARM — Geneva, Illinois

MARION, LAUREL AND MRS. PECK

Over 20 Years Breeding Guernseys HIR Testing TYPE Classified . . .

ROSYMORN GUERNSEYS

MACOMB, ILLINOIS

1950 Herd Average—40 Head: 9134 lbs. Milk, 454 lbs. Fat. (2x-machine-stanchions).

The success of other breeders is the recommendation of our stock to you. Rosymorn Guernseys have been and will continue to be a practical, profitable investment for many, many others.

TYPICAL BROOD COWS IN OUR HERD TODAY...

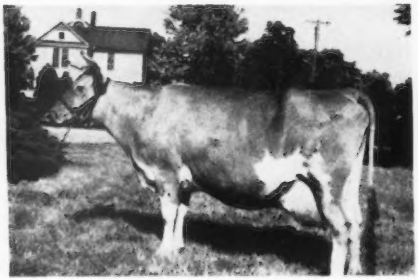

ROSYMORN GRANDEE'S FAIRY
9346—430—5yrs—HIR—2x

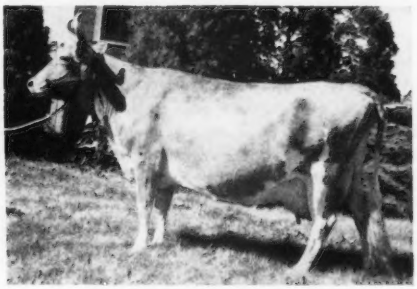

ROSYMORN PHILOSOPHER'S JANE
10293—475—5yrs—HIR—2x
12545—573—6yrs—HIR—2x
14446—720—8yrs—HIR—3x
1 A. R. son, 1 A. R. daughter
5 female descendants in the herd.

We can offer bull calves out of top brood cows like these above.
WRITE US YOUR NEEDS.

RALPH A. BURNHAM, Owner — **Farm located ½ mile E. of Macomb, on U. S. 136 & Ill. 67**

Illinois GUERNSEY BREEDERS ASSN.
108 E. WILSON ST., BATAVIA, ILL.

ILLINOIS Guernseys

GEORGE A. CAMPBELL, FIELD SECRETARY

A "Crown Prince" out of Superb's Flower . . .

OUR HERD SIRE . . .

DOUGLASTON BARON FOREMOST

Born July 29, 1944

1 A. R. daughter. Others will be tested as they freshen.

Sire: **DOUGLASTON CROWN PRINCE, A. R.** By Imp. Financier of Myrtle Place, out of Shuttlewick Mirth.

Dam: **SUPERB'S FLOWER,** 10686—590—Jr2. 3 A. R. daughters, 3 A. R. sons. Fountainhead of the Flower—Charlotte family.

His Full Sister . . . **DOUGLASTON BARONESS FAIRLIE**
11877—605—Jr2—365, 16982—888—Jr4—365
1st 2-year-old, Illinois, Indiana and Iowa, 1940. 1 A. R. daughter.
"Baron" sons for sale out of our best A. R. cows.

WRITE FOR PRICES

T. B. AND BANG'S FREE — CALFHOOD VACCINATED

WINDEMERE FARMS • WALTER SNOOK & SONS

BURLINGTON, WISCONSIN
Farm 1 mile north of Wisconsin 50 at Slade's Corner

OTTAWA, ILLINOIS—Route 2.
Farm 3½ miles north on Illinois 23

Here's What Our Cows Are Doing At Lawnview

TYPICAL COWS IN OUR HERD TODAY

ROSYMORN PHILIE'S LILLIAN
15002—701—7yrs—HIR—2x
13003—625—5yrs—HIR—2x

ST. ALBANS ACTOR'S OCTELL
12478—552—8yrs—HIR—2x
11346—528—7yrs—HIR—2x
11181—497—9yrs—HIR—2x

LAWNVIEW FAWN'S RADIENCE
11843—623—Jr3—HIR—2x
9521—516—Jr2—HIR—2x

LAWNVIEW G FERN'S MARIE
11754—551—Sr2—HIR—2x

ST. ALBANS ACTOR'S BIDOLA
11355—513—6yrs—HIR—2x (534 T. M.)

LAWNVIEW BELL'S DELMA
9061—472—Jr2—HIR—2x
9969—551—Jr3—HIR—2x
9014—463—Jr4—HIR—2x

ROSYMORN HERO'S NEOMA
10011—469—Jr2—HIR—2x
9599—454—Jr3—HIR—2x

These and other top cows are being bred to . . .

CURTISS CANDY FASCINATOR

Sire: CURTISS CANDY LEVITY HEIR
Dam: ST. JAMES COUNT'S VERITY
18772—924—6yrs—365
VG '47 '48—E '51

HIS SONS FOR SALE

HIR Testing—T. B. Accredited—Bang's Vaccinated

LAWNVIEW FARM — Stockton, Ill.

CHARLES E. VANDERHEYDEN, Owner
BEN H. WALKER, Manager

At Corvilla It's "Marksman" That's Getting The Job Done

Brings In The Best of The Melba Family Blood

STERLINGOLD MARKSMAN

Born June 1, 1948

His half-brother sold for $46,000, the second highest priced animal of the breed.

SIRE: **FAIRLAWN MEMOIR'S PERFORMER, A. R.** His 16 progeny sold in the Sterlingold Dispersal for $117,900 or an average of $7,368 per head.

HIS DAM

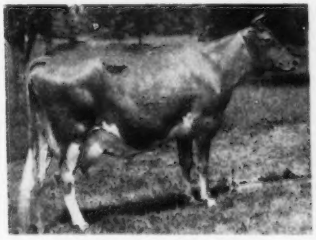

STERLINGOLD CUPID
12124—608—Jr2—365C
15820—801—Jr4—365C
Sold for $3,100 in 1950.

HIS SIRE'S DAM

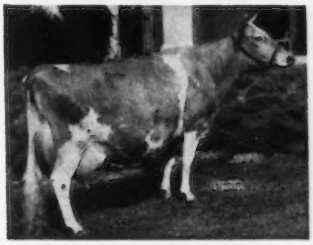

CORONATION MEMOIR
11764—706—GG
15493—875—B
VG '47 '48

We Can Offer "Marksman" sons out of High Producing Dams.

CORVILLA FARM JOHN A. COHRS, JR. **Tiskilwa, Illinois**

GOLDEN GUERNSEY

Ideal Guernsey Farms

BUILDING ☆ FOR ☆ A ☆ CENTURY

"The World's Largest Herd Of Pure Bred Guernseys"

Introducing . . .

TWO MORE NEW CLASS LEADERS FROM THE "SUSIE" FAMILY

"They're Carrying On In The Family Tradition"

8th Place . . . Sr2—365C

IDEAL'S WISTAR'S SUSIE

14310—811—Sr2—365C

Class Leader, 8th place.

Sire: GREEN MEADS WISTAR, A. R.

Dam: IDEAL'S EMPEROR'S SUSIE

12468—597—G—1095
15527—742—DD—1095
20014—925—AA—1095
21500—1014—AA—1095
15152—703—AA—870
15248—714—4A—894
16199—729—11yrs—305C—915
7499—372—12yrs—305C—588
15522—755—13yrs—365—1095
16795—824—14yrs—365C—1089
13245—630—15yrs—305C—810

2 A. R. sons, 3 A. R. daughters

6th Place . . . Sr2—305C

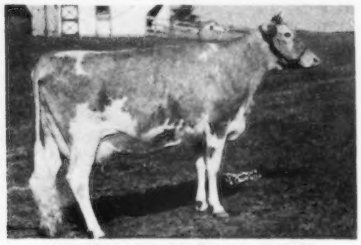

IDEAL'S WISTAR'S S. SUSIE

12196—652—Sr2—305C—3x

Class Leader, 6th place.

Sire: GREEN MEADS WISTAR, A. R.

Dam: IDEAL'S SATELLITE'S SUSIE

12508—708—Sr3—365C
14723—828—5yrs—365C
13267—711—6yrs—305C
15553—851—7yrs—365C
14210—755—8yrs—305C
13896—759—9yrs—305C

1 A. R. son, 2 A. R. daughters

She is a daughter of "Emperor's Susie" at left.

The fountainhead of this family, **IDEAL'S EMPEROR'S SUSIE,** is the only cow of the breed to make over 1000 pounds fat and have a daughter with over 1000 pounds fat and a granddaughter with two records over 1000 pounds of fat.

WE OFFER . . . Choice Bulls and Females with this same rich production inheritance.

It's All In The Records"

JACOB TANIS & SONS, Proprietors
JOHN TANIS, D. V. M.
WILLIAM AULD, Herdsman

IDEAL GUERNSEY FARMS
Augusta - Sussex County - New Jersey

WISCONSIN Guernseys
America's Dairyland

Offering:

HERD SIRES . . . FOUNDATION FEMALES . . .
PRIVATE TREATY and PUBLIC AUCTION SALES SERVICE

WISCONSIN GUERNSEY BREEDERS' ASS'N.

OTTO C. KLINE, *Secretary*
BOX 14 . . . WAUKESHA, WISCONSIN

PROVED SIRE

INCREASED PRODUCTION:

1425 lbs. Milk—51 lbs. Fat

on his first 6 unselected daughters over the records of their dams. We have 30 daughters in the herd, 16 are now milking and have records or are on test. Not one has been culled.

SOON TO BE OFFERED FOR SALE

CURTISS CANDY LEVITY SUPERIOR

Born August 12, 1945

Sire: Green Meads Levity King, A. R.

Dam: Betsy of Sleepy Hollow Farm
14375—865—Jr4—365C

"Come and see SUPERIOR and his daughters."

We can also offer his sons at reasonable prices.

DECORAH FARM DAIRY, Inc.

WEST BEND, WISCONSIN

IRVIN E. HOLZHUETER, Manager

His First Daughters Are Now Fresh
And Will Go On Test.

CHURN CREEK'S VALOR

Born October 5, 1946

Sire: **Silver Forest Royal Valor**
6 A. R. daughters.
He is a son of Langwater May Royal, A. R., out of Langwater Charm, 13208—700—Sr3, 2 A. R. sons, 2 A. R. daughters.

Dam: **Calculator's Dahlia**
Sold for $2,200 in 1945.
She has 3 A. R. full sisters.

Full Sister to his dam . . .

CALCULATOR'S MARIGOLD
11374—606—Sr2C, 15183—717—Sr4C
EXCELLENT '47, VG '48

His Sons Are Now Available . . . Write or Visit.

LUXERIN FARMS

C. E. SHERIDAN **Fond du Lac, Wisconsin**

GRANDVU FARMS

BAUMGARTNER BROS.
WRIGHTSTOWN, WISCONSIN
T. B. ACCREDITED—VACCINATED

200 HEAD

Strong in the blood of FLUTE and the MUSICAL FAMILY.
High Production Inheritance

THE "MASTER'S ROYAL" DAUGHTERS PRODUCE

"MASTER'S ROYAL" as a calf and his dam

FLYING HORSE ROYAL ROSE
15059—853—Jr2—365C
Class Leader 4th place.
22553—1154—5yrs—365C
National Record when made.

45 Completed A. R. Records
Average 8240 lbs. Milk—408 lbs. Fat
305 days—2x milking.

All as first calf heifers, all handled under ordinary care and feeding.

SONS of these good "Master's Royal" daughters and others FOR SALE.

Sired By:
FLYING HORSE FLUTE'S PHIL

Sire: ARGILLA ROYAL PHILOSOPHER, A. R. ($28,500)

Dam: FLYING HORSE COLONEL'S FLUTE
12478—758—Jr2

"FLUTE'S PHIL" is siring great calves . . . real herd sire prospects.

A son of "FLUTE'S PHIL" out of a "MASTER'S ROYAL" daughter means a herd sire of ¾ Flying Horse breeding for you. Always a good selection on hand. Let us know your needs.

Also heifer calves and older heifers for Sale.

THE RIGHT KIND—AT THE RIGHT PRICE VISITORS AND INQUIRIES ALWAYS WELCOME

WAUKESHA COUNTY

GUERNSEY BREEDERS' ASSOCIATION . . . THE GUERNSEY CAPITOL OF AMERICA *Founded 1906*

"PARAGON" is out of a maternal sister to FOREMOST PEACEMAKER, A. R.

Foremost Paragon, A. R.

"PARAGON'S" dam is a half-sister to FOREMOST PREDICTION, A. R.

This Proved Sire carries a combination of the blood of these two great Century Sires.

—SIRE—
FOREMOST CROWN PRINCE
19 P. R. sons, 30 A. R. daughters. 3 over 700, 7 over 600, 12 over 500 lbs. fat.

—DAM—
FOREMOST LEMIRA
11783—654—GG
3 A. R. sons, 1 A. R. daughter. A Foremost's Bell Buoy daughter.

HIS SONS FOR SALE OUT OF HIGH RECORD DAMS.

PRAIRIE DALE FARMS **Wales, Wisconsin**

G. D. ROBERTS, Owner

It's The Dams Behind A Bull That Make Him Good
We Present The Two Nearest Dams Behind Our Junior Sire . . .

WERN'S LEVITY MASTERPIECE — Born April 1, 1948

His Dam . . . VG

WERN'S MASTERPIECE'S IRIS
10976—513—Jr2—365, 11278—552—Sr3—365
Very Good '47

His Sire's Dam . . . E

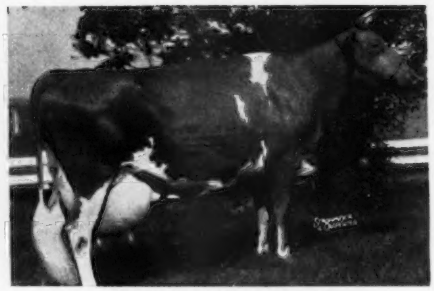

WEY ACRES LILIAN'S LUSTRE
17998—914—Jr3—365C, Class Leader 4th place
Excellent '47 '48 '49 '50 '51

If you're looking for production behind your herd sire . . . we have it.

WRITE FOR PRICES.

WERN FARMS **Pioneer Producer of CERTIFIED MILK—"America's Finest Milk"**
HOMER & CHESTER WILLIAMS, Proprietors **Waukesha, Wisconsin**

PRESENTING A GREAT COW FAMILY . . .

The BERNICE Family

The fountainhead of the Bernice family.

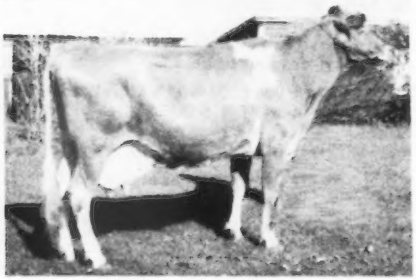

LONE ACRES BERNICE
The highest tested daughter of Kenmoor Foremost Ambassador, A. R.

◄— LONE ACRES BERNICE

9647—460—EEE
9024—486—5yrs—305C—2x
13254—700—8yrs—365
4 A. R. daughters including:

LONE ACRES BERNICE 2D
12436—643—Sr4—305C—3x

LONE ACRES BERNICE 3D
10915—548—Jr3—305—3x

LONE ACRES BERNICE 4TH
9188—479—Jr2—305—3x

We can offer from time to time a choice selection of bull calves out of top cow families like this one above.

WRITE US YOUR NEEDS

LONE ACRES HUBERT P. KIPP **North Prairie, Wisconsin**

WAUKESHA COUNTY

GUERNSEY BREEDERS' ASSOCIATION . . .

THE GUERNSEY CAPITOL OF AMERICA

Founded 1906

GUERNSEYS FOR SALE . . . A few top bull calves or proved sires . . . Cows in milk . . . Bred and open heifers. . . . For 45 years our association has been working with and helping buyers find those good Waukesha Guernseys. We can cite you many examples of satisfied customers who have been buying Waukesha Guernseys for many years. Take advantage of the Waukesha Buying Service.

WRITE, WIRE OR PHONE

Address all communications to—W. H. PRUITT, Secretary, Waukesha, Wis.

OFFERING . . . Sons Of This Great Sire

MEADOW LODGE CLIMAX'S SERGEANT

Born June 20, 1946

His 7 nearest dams average 13911—727. He sired the Junior Champion, Waukesha, 1950, and Southeastern Wisconsin Guernsey Parish Show.

Sire: MEADOW LODGE REX'S CLIMAX, A. R., he a son of Bournedale Rex, A. R., out of Green Meads Queen Snowfli, 12720—758—FF.

HIS DAM

MEADOW LODGE REX'S SWEETHEART
12625—619—Sr2—365, 17181—782—5yrs—365C
Classified VG '47. 2 A. R. daughters.

Write for prices and pedigrees on available "Sergeant" sons.

BEULAH LANE FARM

R. A. SWENDSON
EAST TROY, WISCONSIN

The Dam Of Our Herd Sire Is A Half-Sister To "Lucero" That Topped The Boulder Bridge Dispersal At $8,000.

BOULDER BRIDGE ABDULLAH

Born January 20, 1949

Sire: BOULDER BRIDGE DESIGN, he a son of Boulder Bridge Matchmaker, A. R., out of Hope's Pollyanna of Smithdale, 13746—752—AA, VG '47.

HIS DAM

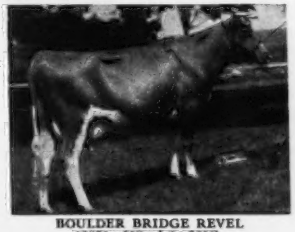

BOULDER BRIDGE REVEL
13874—558—Jr2—365C
16750—720—5yrs—365C
4th 4-year-old, Minnesota, 1947.
A daughter of Valleywood Valiant Hero, A. R.

We offer . . . Bull calves carrying this rich inheritance.

WRITE FOR PRICES.

TILLYBARDIN FARM

Waukesha, Wisconsin

CHARLES J. MITCHELL & SON, Owners

Presenting The Dams Behind Our Herd Sires . . .

Dam of Meadow Lodge Harvester

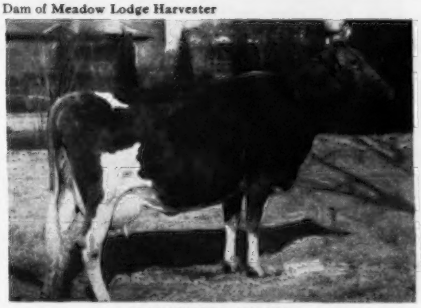

LANGWATER HALMA
15632—690—Jr2—365, 16313—673—6yrs—365
VG '47—D '50. 2 A. R. daughters.

Dam of Charlescote Clarion

WOODHOLM'S HARMONY
16010—732—FF, 18247—884—A, 20640—958—7yrs—365
1 A. R. daughter

Write for our list of available bull calves that carry this Depth of Production Inheritance.

EDWIN A. GALLUN, Owner

FRANCIS GUTSCHENRITTER, Manager

HARTLAND, WISCONSIN

Anchor Point FARMS

BEN TULLOCH FARM DISPERSAL

At the Farm, Millbrook, New York — Wednesday, November 7

140 HEAD: 10 BULLS — 58 COWS — 34 BRED HEIFERS — 38 OPEN HEIFERS

JOHN W. HANES
Owner

THOS. W. PRENTICE, JR.
Manager

GEORGE KENNEDY
Herdsman

SELLING—A SIRE WITH A FUTURE. HE GETS THEM SHARP AND DEEP

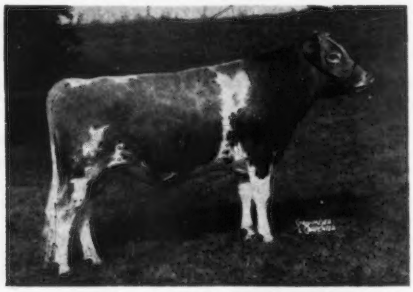

BEN TULLOCH IDEAL JIM

Dropped November 20, 1948

Sire: **McDonald Farms Ideal**
Sire: McDONALD FARMS PREDICTION
Dam: GREEN MEADS THELMA (E '47)
12902—704—G, 13518—740—D.
In 1st Dairy Herd, N. Y., E.S.E., 1937.

Dam: **McDonald Farms Ilamae** (E '47—VG '48) $5,500
11564—547—Jr2—365C, 14474—681—Sr3—365, 17032—751—5yrs—365C.
Sire: McDONALD FARMS DISTINCTION
Dam: McDONALD FARMS DOLLY (E '47—VG '48)
13466—620—G, 15379—707—AA, Peer Trophy, N. D. S., 1940; Sr. and Gr. Ch., Md., E. S. E., 1940. Dam of McDonald Farms Predictor.

"IDEAL JIM" has three crosses to FOREMOST PREDICTION through two of his best sons and one of his top daughters. His three nearest dams have been classified Excellent, and he comes from a family that consistently reproduces the good ones. Here are four of his first daughters.

BEN TULLOCH IDEAL JOSIE
Dropped November 3, 1950
Dam: SADDLE RIVER LEVITY'S EVE
Sire: Hominy Hill Levity Prince
Dam: Saddle River Caesar's Eve
10514—497—Jr3—305C—2x

BEN TULLOCH FOREST PATH
Dropped January 26, 1951
Dam: SILVER FOREST ROYAL FOLLY
8925—382—Jr2 in 213 days

BEN TULLOCH IDEAL NORETTE
Dropped July 30, 1950
Dam: McDONALD FARMS FORE NORETTE
Sire: McDonald's Foremost Prediction
Dam: McDonald Farms Graceful (VG '47—GP '48)
10787—595—Jr3C, 11312—652—5yrs—365

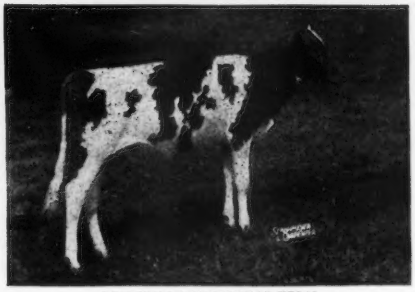

BEN TULLOCH FOREST FERN
Dropped January 28, 1951
Dam: SILVER FOREST ROYAL FADO
8447—379—Jr2 in 212 days

One of the great breeding families is that of **Beauty's Armistice Girl,** owned by H. B. Wilson, Caledonia, N. Y. She had a number of high class daughters including CALCULATOR'S HYACINTH, 879—BB; CALCULATOR'S JULIA and CALCULATOR'S MARIGOLD, 717—BB (E '47—VG '48), she one of the great brood matrons at Curtiss Candy. A daughter, CURTISS CANDY PEEWEE, was Grand Champion at Illinois this year. There will be ten female descendants of Beauty's Armistice Girl in the BEN TULLOCH DISPERSAL.

IN SALE WITH A DAUGHTER

SILVER FOREST ROYAL DOLLIE
11107—575—Jr2—365
1965—73—Sr4 in 38 days on retest. Dropped October 12, 1946. Fresh July 20, 1951.
Sire: SILVER FOREST ROYAL RESERVE
Dam: CHURCHILL'S DOLLY
10556—597—Sr2—305C—3x (former Class Leader)

IN SALE WITH TWO DAUGHTERS

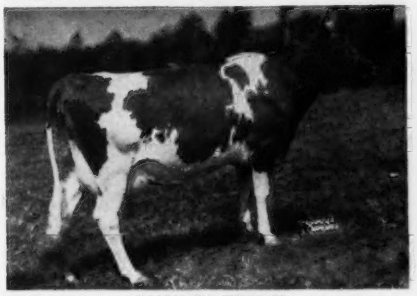

VALIANT'S JULIANN
On test with 2637—129—Sr3 in 53 days. Dropped November 10, 1947. Will be bred to Ben Tulloch Fore Prediction.
Sire: CHURN CREEK'S ROYAL VALIANT, he out of Calculator's Hyacinth, 879—BB.
Dam: SOVEREIGN'S JULIA, she out of Calculator's Julia, that made over 600 twice in D. H. I. A. on 2x milking.

IN SALE

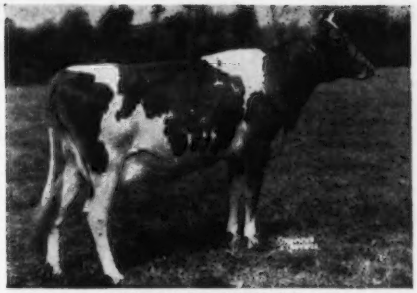

SILVER FOREST ROYAL FOLLY
On test with 8925—382—Jr2 in 213 days. Dropped November 5, 1948
Sire: SILVER FOREST FARMS ROYAL, he out of Langwater May Blossom.
Dam: CHURCHILL'S DOLLY, 10556—597—Sr2—305C—3x, former Class Leader, she out of Yeoman's Judy, 728—C, 728—5yrs, she out of Calculator's Julia with over 600 in D. H. I. A. twice.
"Royal Folly's" daughter, BEN TULLOCH FOREST PATH, is pictured on the opposite page.

IN SALE WITH A DAUGHTER

SILVER FOREST ROYAL FADO
8447—379—Jr2 in 212 days. Dropped November 12, 1948. Bred June 2 to Ben Tulloch Fore Prediction.
Sire: SILVER FOREST FARMS ROYAL
Dam: SILVER FOREST ROYAL DOLLIE
11107—575—Jr2—365, 1965—73—Sr4 in 38 days on retest.
"ROYAL'S FADO'S" daughter, BEN TULLOCH FOREST FERN, is pictured on the opposite page.

IN SALE

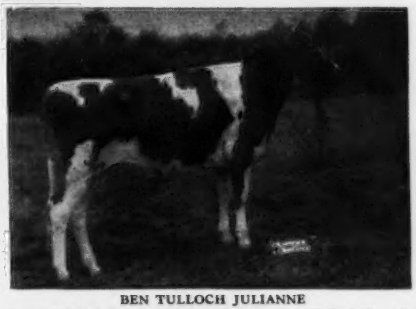

BEN TULLOCH JULIANNE
Dropped March 6, 1950. Bred August 23 to Ben Tulloch Fore Prediction.
Sire: CORONATION YEOMAN
Dam: VALIANT'S JULIANN (see opposite) that is also dam of BEN TULLOCH IDEAL JULIA (in sale), dropped July 5, 1951, by "Ideal Jim".

FOR CATALOGS WRITE

THE LOUIS McL. MERRYMAN & SONS, INC. — Sparks, Maryland

BEN TULLOCH FARM DISPERSAL

At the Farm, Millbrook, New York — Wednesday, November 7

140 HEAD: 10 BULLS — 58 COWS — 34 BRED HEIFERS — 38 OPEN HEIFERS

JOHN W. HANES
Owner

THOS. W. PRENTICE, JR.
Manager

GEORGE KENNEDY
Herdsman

THERE ARE SEVERAL COW FAMILIES DEVELOPING AT BEN TULLOCH. WE PRESENT A FEW.

IN THE SALE WITH TWO DAUGHTERS AND A GRAND-DAUGHTER

KLONDIKE PADILLA

9496—516—Jr2—365, 12634—686—5yrs in 305 days, still on test. Dropped November 20, 1944. Bred March 27 to Ben Tulloch Ideal Jim. Sire: McDONALD FARMS PREDICTMOST. Dam: KLONDIKE LELAH, 8594—479—F, 10222—527—Sr3—365C.

IN SALE

BEN TULLOCH PADDLE BELL

Dropped October 21, 1950

Sire: ARGILLA BELFAST
Dam: KLONDIKE PADILLA (see opposite).

FULL SISTERS

DAUGHTER IN SALE

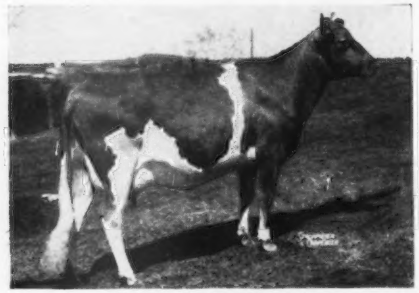

BEN TULLOCH DOROTHEA

12033—636—Jr2—365C. A daughter of Klondike Padilla by McDonald Farms Juvenile, whose daughters are making extremely good records. "DOROTHEA" was sold in the Second McDonald Sale. Her daughter, **BEN TULLOCH PHILDORA**, sells on November 7, and is due right before the sale, by Ben Tulloch Philosopher.

IN SALE

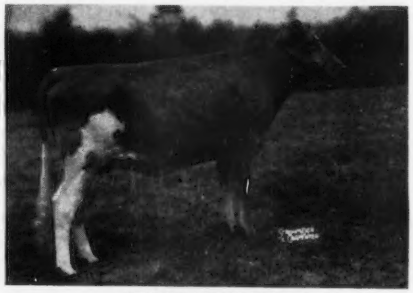

BEN TULLOCH JUDITH

Dropped July 18, 1949. Due December 14 to Ben Tulloch Fore Prediction (McDonald's Foremost Prediction—McDonald Farms Ilamae, E '47—VG '48, 547—Jr2—365C, 681—Sr3—365, 751—5yrs—365C, in sale). "JUDITH" is full sister to "DOROTHEA".

IN SALE WITH TWO DAUGHTERS

BOBBY'S DAISY OF MAPLE LANE

13121—570—Sr4, 16818—686—6yrs—365C. Dropped April 7, 1942. Bred in September to McDonald Farms Juvenile. Sire: LARCHES SIR ROBERT. Dam: EDNA JUNE DAISY (Rosa's Boy of Skillings Brook—Edna Champion, 13710—653—AA).

IN SALE

BEN TULLOCH DAISY-BEL

Dropped December 19, 1948. Due September 26 to Ben Tulloch Ideal Jim. Sire: ARGILLA BELFAST. Dam: BOBBY'S DAISY OF MAPLE LANE (see opposite). **BEN TULLOCH DAISYCHAIN** (in sale), is a full sister to "DAISY-BEL" and was bred June 22 to "Ideal Jim."

IN SALE

BEN TULLOCH CORNELIA

13619—717—Jr2—365. Dropped December 2, 1947. Due December 24 to McDonald Farms Juvenile.

Sire: ARGILLA BELFAST

Dam: FOREMOST ACME'S QUARTILLIE, 9092—448—Jr2—365C, 17820—841—6yrs—365C.

IN SALE

BEN TULLOCH J. QUARTZ

Dropped August 28, 1949. Due October 11 to Ben Tulloch Ideal Jim.

Sire: MCDONALD FARMS JUVENILE

Dam: BEN TULLOCH QUARTETTE (in sale). She maternal sister to Ben Tulloch Cornelia.

IN SALE WITH A DAUGHTER

HIDDEN VALLEY FANCY

9760—488—Jr4 in 239 days on test. Dropped November 28, 1946. Bred March 29 to McDonald Farms Juvenile.

Sire: MCDONALD FARMS PREDICTION

Dam: MCDONALD FARMS FLAME, 11702—605—E.

IN SALE

BEN TULLOCH FIRST FANCY

Dropped January 2, 1951

Sire: MCDONALD'S FOREMOST PREDICTION

Dam: HIDDEN VALLEY FANCY (see opposite).

IN SALE

BEN TULLOCH RAYMOST ROSE

13714—625—Jr2—365. Dropped October 31, 1946. Due October 28 to McDonald Farms Juvenile.

Sire: KLONDIKE RAYMOST

Dam: KLONDIKE LORETTA (in sale). 8686—410—Jr3—365, 12619—558—Sr4—365, 11336—509—7yrs in 257 days.

"LORETTA" has 2 daughters and one son in the sale, including **BEN TULLOCH DESIGN ROSE**, 12271—708—Jr2—365, fresh in August, by Klondike Predictmost Design, and two granddaughters.

IN SALE

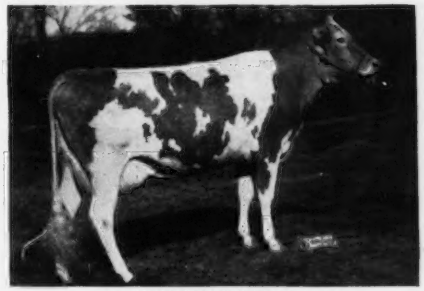

FORGES MOON BELL

14943—711—Jr2—365C. Dropped June 28, 1946. Due October 21 to McDonald Farms Juvenile.

Sire: ROSEWALD BELL BOY

Dam: FORGES SUNDOWN, 9839—520—Sr2—365C, 14024—675—5yrs—365C.

"MOON BELL" is selling with her daughter, **BEN TULLOCH MAIDEN**, dropped October 11, 1950, by Forges Bell Boy.

FOR CATALOGS WRITE

THE LOUIS McL. MERRYMAN & SONS, INC. - Sparks, Maryland

While maintaining a breeding herd in these times of advancing prices, A. R. testing and tested ancestry is essential. This is clearly brought out by the averages in auction sales. In 1950—85 bulls over 2 years of age, with A. R. dams, averaged $1,734, while 12 bulls over 2 years of age, without A. R. dams, averaged $321, a difference of $1,414. Four hundred and eighty-one bulls under 2 years of age, with A. R. dams, averaged $769, while 128 bulls under 2 years, without A. R. dams, averaged $117, a difference of $552. The 1,925 heifers with A. R. dams averaged $415, but the 1,849 heifers without A. R. dams only averaged $197, a difference of $218. In 1950 the 2,209 A. R. cows averaged $716, while the 4,220 non-A. R. cows averaged $391, a difference of $325. True, your investment in an A. R. cow is greater, but it is also much sounder. A bull or heifer whose dam has no record eats just as much as one out of an A. R. cow.

The following Advanced Register Cows and their progeny are in the—

BEN TULLOCH DISPERSAL, Millbrook, N. Y. — Wednesday, Nov. 7

140 HEAD - 10 BULLS - 58 COWS - 34 BRED HEIFERS - 38 OPEN HEIFERS

Argilla Furlough's Patience
10021—547—GG, 14291—760—6yrs—365
9297—446—8yrs in 186 days on test
Bred July 13 to McDonald Farms Juvenile.
1 daughter and a son in sale.

Argilla Furlough's Twilight
11352—600—Jr2—365, 12568—662—Jr4—HIR
11226—561—5yrs—HIR, 14391—700—6yrs—365
Bred September 20 to McDonald Farms Juvenile

Augustine Fort
7528—407—Jr2—305C—2x
Bred September 10 to McDonald Farms Juvenile
1 daughter in sale.

Ben Tulloch Belladonna
12245—649—Jr2—365
Fresh last of September.

Ben Tulloch Brenda
2071—107—Jr3—305—3x in 64 days on test.
Fresh in August.

Ben Tulloch Cornelia
13619—717—Jr2—365
Due December 24 to McDonald Farms Juvenile

Ben Tulloch Design Rose
12271—708—Jr2—365
Due November 29 to Ben Tulloch Ideal Jim

Ben Tulloch Fidelity
4692—187—Jr2 in 187 days on test
Bred September 17 to Ben Tulloch Ideal Jim
1 daughter in sale.

Ben Tulloch Hedda
4454—210—Jr3 in 117 days on test
Bred September 23 to Ben Tulloch Fore Prediction
1 daughter in sale.

Ben Tulloch Honeymoon
13251—576—Jr2—365
Due November 22 to McDonald Farms Juvenile
1 daughter in sale.

Ben Tulloch J. Rosette
On test Jr2
Fresh September 2
1 daughter in sale

Ben Tulloch Lucybel
On test, Jr2, 1087 milk in 40 days
Fresh August 17.

Ben Tulloch Maribel
On test, Jr2, 270 milk in 11 days
Fresh September 16

Ben Tulloch Mistletoe
1321—52—Sr2 in 41 days on test
Fresh August 15.

Ben Tulloch Pandora
13452—697—Jr2—365, 14116—777—Sr3—365 (pending)
Due October 18 to Ben Tulloch Ideal Jim.
1 daughter in sale.

Ben Tulloch Prunella
2220—123—Sr3 in 58 days on test
Fresh July 31.

Ben Tulloch Raymost Rose
13714—625—Jr2—365
Due November 1 to McDonald Farms Juvenile
1 daughter in sale.

Ben Tulloch Royal Blossom
*15685—717—Sr2—305C—3x
11903—517—Sr3 in 197 days on test
Bred July 25 to Ben Tulloch Ideal Jim.

Biscoe Lasta Lenfestey
9599—460—Sr2—HIR—2x
Due January 6 to Fairlawn K. Senator

Blossom's Bright Hilda
11153—531—G, 15158—739—Jr3—365C
13709—621—Sr4—305C—3x, 18554—892—7yrs—365C
Due October 26 to McDonald Farms Juvenile
1 daughter in sale.

Bobby's Daisy of Maple Lane
13121—570—Sr4—365, 16818—686—6yrs—365C
Bred September 26 to McDonald Farms Juvenile
2 daughters in sale.

Churn Creek's Royal Agora
8575—401—Sr2—365, 10699—510—Sr3—365C
Fresh September 18.

Coldspring's Ida
11702—581—Jr2—365
6964—357—Sr4 in 138 days on test
Bred September 12 to McDonald Farms Juvenile
1 son in sale.

Coronation Glamour
13860—705—FF, *13753—703—Sr4—305C—2x
16601—854—5yrs—365C, 17237—903—7yrs—365C
14449—726—8yrs—305C—3x
Fresh September 1.
1 daughter in sale.

Edgewood Belfast's Dot
13558—592—Jr3—365, 14683—601—5yrs—365
Bred September 30 to Ben Tulloch Ideal Jim
1 daughter in sale.

Edgewood Belfast's Mayflower
12706—606—Jr2—365C
Will be bred before sale to McDonald Farms Juvenile
1 daughter in sale

Foremost Royal's Nedda
11355—559—Sr3—365C, 12895—635—Sr4—365
7985—363—7yrs in 170 days on test
Bred September 5 to McDonald Farms Juvenile
2 daughters and 1 granddaughter in sale.

Forges Moon Bell
14943—711—Jr2—365C
Due October 21 to McDonald Farms Juvenile
1 daughter in sale.

Hidden Valley Fancy
9760—488—Jr4 in 239 days on test
Bred March 29 to McDonald Farms Juvenile
1 daughter in sale

Kitchener Fearless Valencia
10569—544—Jr2—365
1986—84—5yrs in 51 days on test
Fresh August 7.

Klondike Hollitulip
9498—457—G, 10889—537—5yrs—365
Bred July 16 to Ben Tulloch Ideal Jim.

Klondike Kenna
8063—384—Sr3—365, 12052—575—5yrs—365C
Bred June 16 to McDonald Farms Juvenile
1 daughter in sale.

Klondike Kristmas Gift
14043—611—FF, 15792—701—Sr4—365
17678—828—6yrs—365
Bred September 7 to McDonald Farms Juvenile
1 daughter and 1 son in sale

Klondike Loretta
8686—410—Jr3—365, 12619—558—Sr4—365
12375—568—7yrs in 287 days on test
Bred April 8 to McDonald Farms Juvenile
1 daughter and 2 granddaughters in sale.

Klondike Morning Glory
11117—489—EE
Fresh September 26.

Klondike Padilla
9496—516—Jr2—365, 13488—735—5yrs in 335 days on test
Bred March 27 to Ben Tulloch Ideal Jim.
2 daughters in sale

Klondike Penelopy
13126—681—Sr2—365, 11885—606—Jr4—305C—3x
13880—778—6yrs—365
Due November 27 to McDonald Farms Juvenile
3 daughters in sale.

Klondike Predictmost Clara
11726—606—Jr2—365, 12097—596—Jr4—305C—3x
11916—582—5yrs—305—3x (pending)
Due November 8 to McDonald Farms Juvenile
1 daughter in sale

Klondike Predictmost Huntress
10392—542—Sr2—365, 11583—603—5yrs—305C—3x
Due October 24 to Ben Tulloch Fore Prediction.

McDonald Farms Her Kidelle
10696—540—Sr2—365C, 12445—702—5yrs—365 (pending)
1 daughter in sale

McDonald Farms Ideal Levity
9269—486—Jr2—365
Bred April 2 to Sterlingold Courteous King
1 daughter in sale.

McDonald Farms Ideal Martha
12795—640—Sr2—365
10801—548—Sr3 in 263 days
Bred May 16 to Ben Tulloch Ideal Jim.

McDonald Farms Ilamae (E '47—VG '48)
11564—547—Jr2—365C, 14474—681—Sr3—365
17032—751—5yrs—365C
Due October 4 to McDonald Farms Juvenile
2 sons in sale.

McDonald Farms Pre Lustre
11354—545—Jr2—365C
6264—290—Sr4—305—3x in 117 days on test
Bred September 8 to McDonald Farms Juvenile
1 son in sale.

Midview Royal's Lilac
3742—155—Jr4 in 94 days on test
Will be bred to McDonald Farms Juvenile

Pine Manor King's Divine (E '47—VG '48)
10617—544—Jr2—365, 13481—709—Sr3—365C
Bred June 21 to McDonald Farms Juvenile

Silver Forest Royal Dollie
11107—575—Jr2—365
3376—138—Sr4 in 68 days on test
Fresh July 20.

Silver Forest Royal Fado
9418—427—Jr2 in 242 days on test
Bred June 2 to Ben Tulloch Fore Prediction
1 daughter in sale.

Silver Forest Royal Folly
9926—439—Jr2 in 243 days on test
Bred June 17 to Ben Tulloch Fore Prediction
1 daughter in sale.

Sinbad's Felicity
15430—673—Jr3—365C
Due October 14 to McDonald Farms Juvenile
1 daughter and 1 granddaughter in sale.

Sterlingold Myrna
12249—632—Jr2—365C
Bred June 18 to McDonald Farms Juvenile
1 daughter in sale.

Sterlingold Valorie
14643—773—Jr2—365C, *15828—881—Jr3—365C
16145—837—Sr4—365, 15835—788—5yrs—305C—2x
Bred May 11 to McDonald Farms Juvenile
2 daughters in sale.

Valiant's Juliann
3969—193—Sr3 in 83 days on test
Will be bred to Ben Tulloch Fore Prediction. 2 daughters in sale.

For Catalogs Write: **THE LOUIS McL. MERRYMAN & SONS, INC. — SPARKS, MARYLAND**

FIFTH RIEGELDALE SALE

Riegeldale Farm, Trion, Georgia — Tuesday, October 30

SALE HEADQUARTERS: THE READ HOUSE, Chattanooga, Tenn.
THE GENERAL FORREST HOTEL, Rome, Ga.

59 HEAD — 6 BULLS - 31 COWS - 16 BRED HEIFERS - 6 OPEN HEIFERS

IN SALE

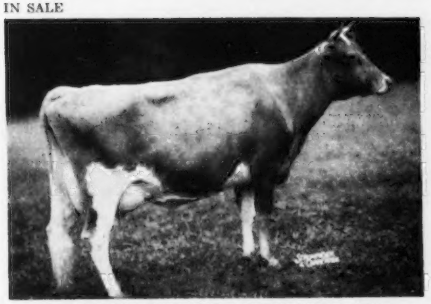

HORSE SHOE CONRAD'S CROTON (VG '49—E '50)
8421—418—Jr2—305C—2x, 8908—436—Jr3—305C—2x, 9908—502—5yrs—305C—2x. 1st 2 Yrs., Ohio, Mich., Tenn., S. E. W., 1948; 2nd 2 Yrs., Ky., 1948; 1st 3 Yrs., Tenn., W. Va., 1949; 2nd 3 Yrs., I. D. E., Ky., Mich., 1949; 2nd 4 Yrs., Tenn., 1st 4 Yrs., I. D. E., S. C., 1950. Dropped August 18, 1945. Fresh September 5 and will be sold open. Sire: RIEGELDALE EMORY'S CONRAD. Dam: HORSE SHOE F. CALLA, 13059—566—Jr2C. Consigned by Brays Island Plantation, Inc., Yemassee, S. C.

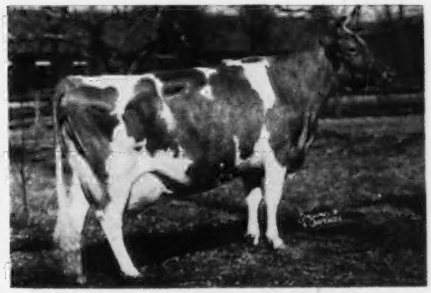

ST. JAMES PHILOSOPHER'S BARBEE (E '47 '48 '51)
17303—915—A, 16922—904—9yrs, 19889—1055—11yrs. Gr. Ch., D.C.C., 1941, 1942. Sire: LANGWATER PHILOSOPHER. Dam: ST. JAMES PRINCE'S BARBARA, 12141—615—12yrs, 14712—795—A, 13410—700—AA, 12716—714—D, 12554—704—AA. Roy Patrick, Quinton Stock Farm, Salem, N. J., consigns a bred heifer, QUINTON BLAZE'S PRINCESS, by her nephew, St. James Champion Blaze, and a cow by her three-quarter brother, St. James Maxim.

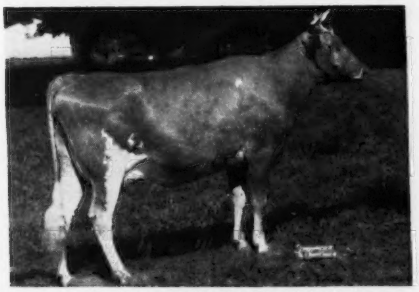

NORTHERN CONRAD'S INDIAN MAID
11829—572—Jr2C. Sire: RIEGELDALE EMORY'S CONRAD. Dam: HORSE SHOE F. INA, 12277—635—Jr4C. "Indian Maid" is dam of FANBROOK'S INDIAN MAID, 1st Jr. Yrl., Ohio, 1951, dropped January 10, 1950, will be bred to Franchester Kella's King, by Foremost Hermes. Fanbrook's Indian Maid is consigned by C. G. Raible, Pebblebrook Farm, Chesterland, Ohio.

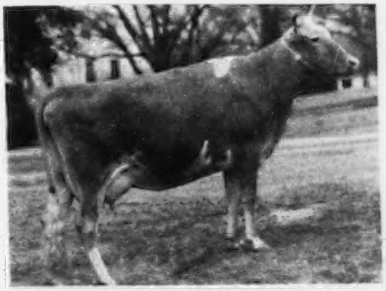

GAYOSO VICTOR'S QUEEN
10512—493—Jr2—365, 12238—595—Sr4—305C—2x (pending). Sire: CORONATION VICTOR. Dam: QUEEN CONSTANCE OF THORN HILL, 16956—777—AA. "Victor's Queen" is dam of PRIMROSE LEVITY QUEEN, dropped June 2, 1949, bred March 25 to Bournedale Abe Patrick, by Gayoso Coronation Levity. Consigned by Floyd W. Primrose, Primrose Farm, Madison, Tenn.

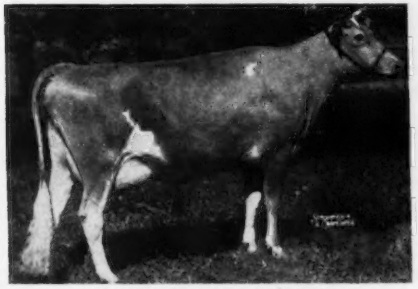

FAIRLAWN ACTOR'S MELBETTE
11510—611—Jr2C, 12347—666—Sr4C, E '47 '48 '49 '50 '51. Sire: FAIRLAWN PEERLESS ACTOR. Dam: FAIRLAWN L. MELBA (VG '47 '48) 10683—605—Sr3C. "Melbette" is dam of FAIRLAWN K. STERLING, dropped April 26, 1951, by Fairlawn H. Eastern King. "K. Sterling" is consigned by Fairlawn Farms Co., Port Chester, N. Y.

DOUGLASTON BARONESS DARLING
13717—671—GG, 15755—701—AA. Sire: DOUGLASTON CROWN PRINCE. Dam: DOUGLASTON KING'S CHARLOTTE, 15228—828—FF, 19751—988—AA. "Darling" is granddam of FAIRLAWN K. DOLLY, dropped July 17, 1950, by Fairlawn H. Eastern King out of Gardenville Melody Darling, 13876—729—Jr3—365C ($6,000). "Dolly" is consigned by Fairlawn Farms Co., Port Chester, N. Y.

For Catalogs Write . . . **The LOUIS McL. MERRYMAN & SONS, Inc. — Sparks, Maryland**

NAMREG MANOR FARM COMPLETE DISPERSAL

Monday, November 12, 1951 — 10:00 A. M.

AT THE FARM . . . **Monkton, Md., located 2½ miles Northeast of Route 111 (Baltimore-York Pike) and 2 miles East of Sparks Station on the Carroll Road.**

110 HEAD—55 COWS—4 BULLS (SERVICEABLE AGE)—41 HEIFERS (25 BRED)—10 CALVES

MR. & MRS. WILLIAM R. GERMAN, Owners—ROWLAND R. BEAUVAIS, Mgr.

McDONALD FARMS JEWELER—IN SALE WITH 20 DAUGHTERS

Gr. Ch., N. D. S., E. S. E., 1948. 8 A. R. daughters, 5 on test, 1 Classified Excellent. Dropped October 25, 1944. Sire: McDONALD FARMS GOVERNOR, A. R. Dam: McDONALD FARMS FAIRMAID, 14565—727—Jr2C, 15617—749—6yrs.

SIX OF HIS PROGENY SELLING

FULL SISTERS

IN SALE

SHINING STAR STORRS
8810—449—Jr2—305C—2x, 15601—757—Jr3—305C—3x, Class Leader 2nd place. Dropped September 28, 1946. Bred July 3 to McDonald Farms Fore Traveler. Dam: STAR SALOME STORRS (VG '47—GP '48—D '49 '50). 7577—405—Jr2—305C—3x, 8508—433—Jr3—305C—2x, 11070—557—Jr4—2x.

IN SALE

SPARKLING STAR STORRS
10906—547—Jr2—305C—3x, 6125—282—Jr3 in 149 days on retest. Dropped September 17, 1947. Bred September 15 to Curtiss Candy Navigator. Dam: STAR SALOME STORRS (VG '47—GP '48—D '49 '50, see opposite).

IN SALE

NAMREG JEWELER'S MARGERY
Dropped August 17, 1950
Dam: LORDSHIP'S MARGERY, a great granddaughter of Mussolini.

IN SALE

NAMREG JEWELER'S JANET
Dropped November 12, 1950. Dam: STONYBROOK HOLLISTAR'S JANET (IN SALE), 11643—590—Sr2—365, 9918—484—Jr4—365. Dropped September 22, 1944. Bred May 27 to McDonald Farms Fore Traveler. Sire: WOODACRES COUNT HOLLISTAR. Dam: JANET'S HARDWICK'S MARLINE by Janet's Hardwick.

IN SALE

NAMREG JEWELER'S TOPAZ
Dropped November 17, 1950. Dam: GOODLEIGH ROMULUS HEDDIE (IN SALE), 10743—512—Jr3—365C, 14114—648—Sr4—365C. Dropped September 7, 1943. Bred March 25 to McDonald Farms Fore Traveler. Sire: COLDSPRING'S ROMULUS COUNTRYMAN. Dam: GOODLEIGH EOLUS HERINA, 11076—584—DDD, 12806—656—5yrs—305C—2x, 15054—712—6yrs—305C—3x, 15450—807—7yrs—305C—3x (former Class Leader).

IN SALE

NAMREG JEWELER'S SEQUEL
Dropped January 27, 1951.
Dam: ALDRICH FARM AURORA MAID (see opposite page)

A Great Young Two-Year-Old Selling With Her Daughter

IN SALE

Namreg Majesty's Goldust

Dropped October 7, 1948

Fresh with a heifer calf, NAMREG JEWELER'S MAID (in sale) by McDonald Farms Jeweler

Sire: **Dinsmore Royal Majesty**

Dam: **Aldrich Farm Aurora Maid**

(see below)

Aldrich Farm Aurora Maid

9606—476—F, 13508—713—DD, 20501—988—5yrs—365, 17102—768—7yrs—305C—3x. Md. State Champion. Sold for $2,100 Louis Merryman's 55th Sale.

Sire: **Monarch's Nero**

Dam: **Monarch's Dutiful**

13092—613—G

Also selling is her son, NAMREG JEWELER'S SEQUEL (see opposite page).

FOR CATALOGS WRITE

THE LOUIS McL. MERRYMAN & SONS, INC. — Sparks, Maryland

NAMREG MANOR FARM COMPLETE DISPERSAL

Monday, November 12, 1951 — 10:00 A. M.

AT THE FARM . . . **Monkton, Md., located 2½ miles Northeast of Route 111 (Baltimore-York Pike) and 2 miles East of Sparks Station on the Carroll Road.**

110 HEAD—55 COWS—4 BULLS (serviceable age)—41 HEIFERS (25 bred)—10 CALVES
MR. & MRS. WILLIAM R. GERMAN, Owners—ROWLAND R. BEAUVAIS, Mgr.

A TOP YOUNG COW FAMILY

IN SALE

RYCKLAVER ESTELLE
15480—750—Sr2—HIR, Md. State Champion. 18213—907—Jr4—305C—3x, 1st place, 20910—998—5yrs—365C, 16935—788—6yrs—365C, 9963—438—7yrs—305—3x in 137 days on retest. Dropped September 14, 1943. Bred August 21 to McDonald Farms Jeweler. Sire: FAIRLAWN GOLDEN MAXIM. Dam: RYCKLAVER STARDUST, 11502—523—7yrs—HIR, 11107—501—8yrs—HIR, 12785—529—9yrs—HIR, 12428—517—10yrs—HIR, 11444—501—11yrs—HIR (pending). "ESTELLE" is selling with two daughters and a son.

IN SALE

NAMREG ESTELLE
Dropped November 9, 1948
Sire: NAMREG EMORY'S REX
Dam: RYCKLAVER ESTELLE (see opposite)

IN SALE

NAMREG KING'S ESTELLA
Dropped February 1, 1950
Sire: NAMREG CORONATION KING
Dam: RYCKLAVER ESTELLE (see above)

IN SALE

NAMREG JEWELER'S STARDUST
Dropped April 11, 1951
Sire: MCDONALD FARMS JEWELER
Dam: RYCKLAVER ESTELLE (see above).

"ESTELLE'S" THREE-QUARTER SISTERS

FULL SISTERS

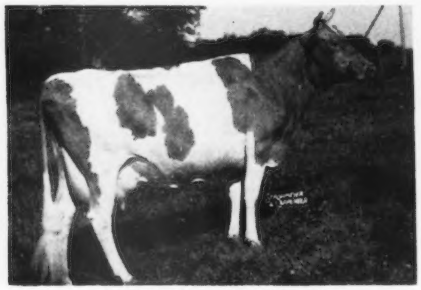

RYCKLAVER GOLDEN SAPPHO
10390—528—Sr2—HIR, 11794—579—Sr3—HIR. Sold for $875 Ryrklaver Dispersal, 1951. Sire: FAIRLAWN GOLDEN MAXIM, Sr. Herd Sire, Forsgate Farms, Inc. Dam: RYCKLAVER SUNBEAM (see opposite).

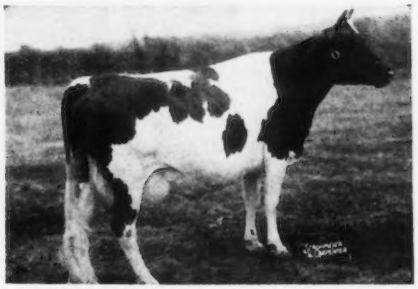

RYCKLAVER SNOWBALL (GP '47 '48—D '49—E '50)
11961—613—Sr2—305C—3x, 14375—709—Sr3C, 12682—654—Sr4—305C—3x. Sold for $2,200, The Guernsey Sale, 1951. Sire: FAIRLAWN GOLDEN MAXIM. Dam: RYCKLAVER SUNBEAM, 10528—482—5yrs—HIR, 10820—495—6yrs—HIR, 17063—766—7yrs—HIR

MATERNAL SISTERS

IN SALE

McDONALD FARMS HENRIETTA (VG '47 '48)

11012—514—Sr3—305C—3x, 14138—676—5yrs—365, 12250—518—8yrs in 212 days on retest. 1st 4 Yrs., Md., 1947; Member Undefeated Get of Sire, 1947; Member 3 Best Females Bred by Exhibitor, N. G. S., 1947. Dropped November 14, 1942. Due October 14 to McDonald Farms Fore Traveler. Sire: FOREMOST PREDICTION. Dam: HIGHTIDE'S ROYAL JOSIE (VG '47 '48). (see opposite below)

IN SALE

McDONALD FARMS HIGH OSA

Dropped June 16, 1949. Fresh September 25 with a bull calf (In Sale).
Sire: McDONALD FARMS HIGHTIME
Dam: HIGHTIDE'S ROYAL JOSIE (see below).

IN SALE

NAMREG LEADER'S PREDICTION

Dropped January 25, 1950
Sire: McDONALD FARMS S. LEADER
Dam: McDONALD FARMS HENRIETTA (see above).

DAM OF "HENRIETTA" AND "HIGH OSA"

HIGHTIDE'S ROYAL JOSIE (VG '47 '48)

9047—458—GG, 13015—653—B. Sold for $2,100, 3 A. R. daughters, Josephine Badger, 11409—631—GG, 12409—702—Sr4C. Sire: FOREMOST HIGHTIDE. Dam: MAYFRINCE'S JANETTE, 10628—516—A. Record made in 9 months due to death.

IN SALE

NAMREG CHARITY'S HOPE

Dropped December 3, 1948. Fresh August 23, 1951
Sire: NAMREG EMORY'S REX. Dam: NAMREG ESCORT'S CHARITY (in sale). 9217—467—Jr2—365C—2x, 7217—353—Jr4 in 219 days on test. Dropped October 2, 1946. Bred April 5 to McDonald Farms Jeweler. Sire: Coldspring's Beauty's Escort. Dam: Sunbeam's Lydia of Namreg, by Brooklandwood Chance.

IN SALE

NAMREG C. BARBARA ANN

Dropped March 3, 1950
Sire: BASQUAERIE DRUMMER'S CONRAD
Dam: BARBARA ANN OF PLEASANTVIEW
13094—576—Jr2—365C

FOR CATALOGS WRITE

THE LOUIS McL. MERRYMAN & SONS, INC. - Sparks, Maryland

NAMREG MANOR FARM COMPLETE DISPERSAL

Monday, November 12, 1951 — 10:00 A. M.

AT THE FARM . . . **Monkton, Md., located 2½ miles Northeast of Route 111 (Baltimore-York Pike) and 2 miles East of Sparks Station on the Carroll Road.**

110 HEAD—55 COWS—4 BULLS (serviceable age)—41 HEIFERS (25 bred)—10 CALVES

MR. & MRS. WILLIAM R. GERMAN, Owners—ROWLAND R. BEAUVAIS, Mgr.

HERD FULLY ACCREDITED

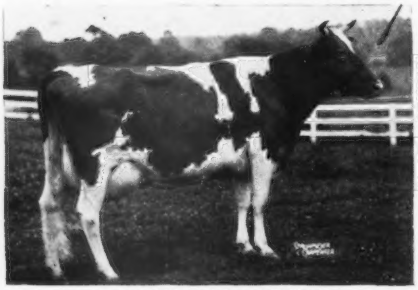

IN SALE **DINSMORE MEDICO KARLEEN**

17824—832—5yrs—365, 20824—919—7yrs—365. Dropped January 2, 1942. Bred July 3 to McDonald Farms Jeweler. Sire: QUAIL ROOST MAXIM'S MEDICO. Dam: BUTLER ISLAND FAYROYAL CORINNE, 9054—467—FF.

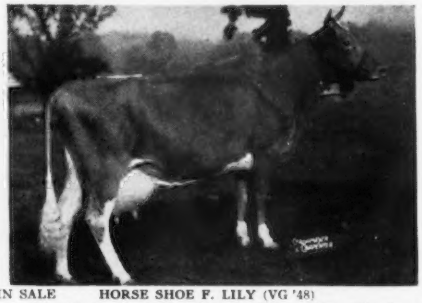

IN SALE **HORSE SHOE F. LILY** (VG '48)

15575—714—Jr3—365C, 17767—736—Jr4—365C, 19875—832—5yrs—365, 14318—574—6yrs in 212 days on retest. 3rd 4 Yrs., Md., 1948. Dropped March 3, 1944. Bred June 29 to McDonald Farms Fore Traveler. Sire: FOREMOST HERMES. Dam: BEACON HILL LUPIN, 9057—461—GG, 13057—651—5yrs—365.

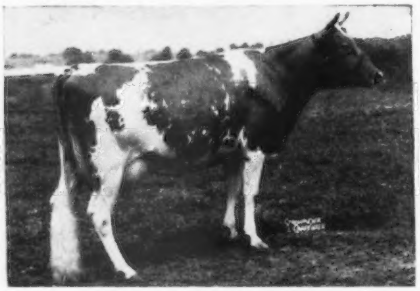

IN SALE **GOODLEIGH CONSORT SUNOLA**

14774—662—Jr3—305C—3x, former Md. State Champion. 16250—725—Jr4—365. Dropped September 13, 1943. Due October 1 to McDonald Farms Jeweler. Sire: COLDSPRING'S HARDWICK CONSORT. Dam: GOODLEIGH ROMULUS SUNITA, 10191—431—G, 9468—375—DDD, 8579—344—Sr4—305—2x, 11399—469—7yrs—305C—3x. "Sunola" is dam of 1 A. R. daughter and 2 breeding sons.

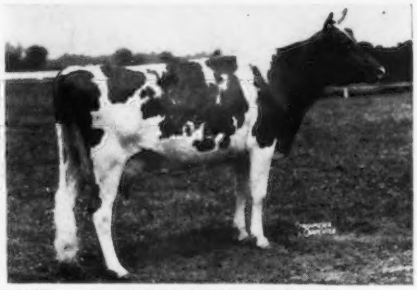

IN SALE **GOODLEIGH CONSORT GRENSTA**

17069—721—Jr4—365C, 19741—798—5yrs—365, 19754—806—6yrs—365C, 15964—642—7yrs—305—3x (pending). 2 A. R. daughters. Dropped September 26, 1942. Will be bred to McDonald Farms Jeweler. Sire: COLDSPRING'S HARDWICK CONSORT. Dam: GOODLEIGH ROYAL GRENDA, 8595—369—GG, 11181—475—DD, 15033—623—5yrs—305C—2x, 13106—546—6yrs—305—2x, 16456—766—8yrs—365C, 17813—753—9yrs—305C—3x. "GRENSTA" is dam of NAMREG KING'S GRENSTA (in sale), dropped June 20, 1949, by Namreg Coronation King, and bred to McDonald Farms Fore Traveler.

IN SALE **WYCHMERE DAUNTLESS CONSTANCE**

19910—772—7yrs—365C. Dropped October 12, 1940. Fresh July 14. Will be bred before sale. Sire: MCDONALD FARMS DAUNTLESS. Dam: SUPREME'S MARIANNE, 12936—612—EE, 15893—725—A, 13712—614—A. "CONSTANCE" has 1 daughter in sale, NAMREG KING'S CONSTANCE, dropped November 3, 1949. Bred September 16 to McDonald Farms Fore Traveler. By Namreg Coronation King.

IN SALE **ROYAL SARAH ANN**

*13980—735—Sr3—305C—3x, 3rd place. Dropped August 7, 1942. Fresh September 23 with a heifer by "Jeweler", in sale. Sire: DINSMORE ROYAL MAJESTY. Dam: KNIGHT'S SARAH ANN, by Gayhead's Ultra Knight. "SARAH ANN" is also dam of NAMREG JEWELER'S OPAL (in sale), by McDonald Farms Jeweler.

These six cows average 18432 lbs. milk and 798 lbs. fat, two are Class Leaders.

For Catalogs Write . . . **The LOUIS McL. MERRYMAN & SONS, Inc. - Sparks, Maryland**

There's Longevity, Lifetime Production and Depth of Breeding Behind Our Consignment To The . . .

27th NEW ENGLAND GUERNSEY SALE — OCTOBER 27, 1951

Eastern States Exposition Grounds, Springfield, Mass.

Twin Valley Elinor

Born September 16, 1948

Her Dam's Half-Sister

CHARLESCOTE HOLLY
12241—678—FF, 14852—827—CC
2 A. R. daughters.

Sire: **Rosewald Conqueror, A. R.**

Dam: **Law-Will Gay Rosanne**
12862—531—Jr3—365C

Half-Sisters to "Elinor" . . .

Twin Valley Primrose
13966—656—6yrs—305—3x

Twin Valley Ducea
12579—621—Sr2—365

Twin Valley Topsette
10819—607—Jr2—365

Twin Valley Debora
11511—603—Jr2—365C

We believe "Elinor" has the ability to produce and pay.

BID ON HER SALE DAY.

TWIN VALLEY FARM — Pepperell, Mass.

S. BRUCE BLACK, Owner

HERBERT P. SWEET, Manager

BUTTERFAT DELWAKE FARM GUERNSEYS

Freehold, New Jersey

NICHOLAS DELMORE, Owner
CHARLES AXTMAN, Manager

Address all correspondence to:
CHARLES AXTMAN,
FREEHOLD, NEW JERSEY

Follow This Sign at the Freehold Circle

Consigns . . . 7th INVITATIONAL SALE — November 9, 1951

GLENBURNIE FARM, TRENTON, N. J.

DELWAKE GAB'S JOAN

Born August 31, 1945
8014—439—Jr2—305C—2x

HER HALF-SISTER

DELWAKE GABRIEL'S GIRLIE
18822—1030—5yrs—365C
Class Leader when made.

"JOAN" is by the proved sire, FAIRLAWN MAXIM'S GABRIEL, A. R., 53 A. R. daughters, 5 more on test, 28 more young daughters in our herd.

"JOAN" is out of the 1940, N. J. State Fair Junior Champion, SEVEN'S ROYAL JOAN, 8156—462—CcC—2x.

"JOAN" is due to freshen in October and is selling open ready to breed to your own sire.

T. B. ACCREDITED 539067

BANG'S ACCREDITED 1466

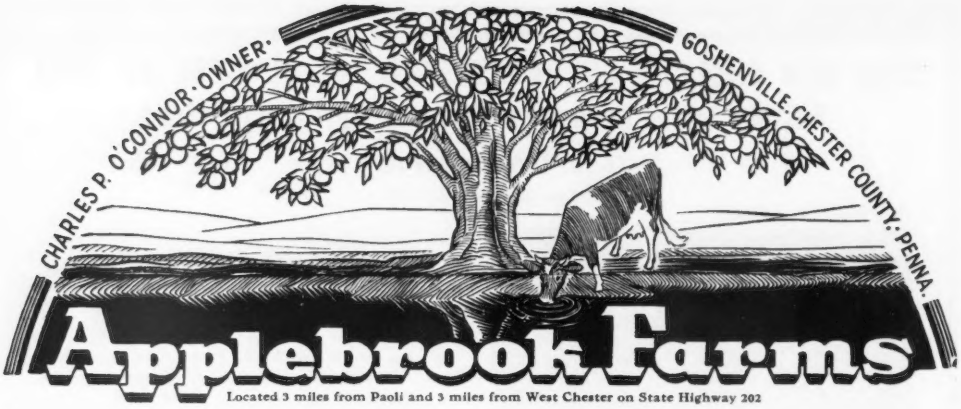

An INTERIM Two-Year-Old Out Of Our Priscilla Family

CONSIGNED . . . **7th INVITATIONAL SALE, GLENBURNIE FARM, TRENTON, NEW JERSEY—FRIDAY, NOVEMBER 9**

Applebrook's Lady Pointsettia

Born June 16, 1949
Fresh and Selling Open
A Daughter of—

FAIRLAWN ACTOR'S INTERIM
A double grandson of Green Meadow Peerless.

Sire: **FAIRLAWN PEERLESS ACTOR, A. R.,** sire of 4 Excellent daughters. A son of Green Meadow Peerless, A. R., out of Bright Lad's Actress (see below).

His Maternal Great Granddam

FRANCHESTER SAFFRON
9980—556—BB
13987—795—A

His Paternal Granddam

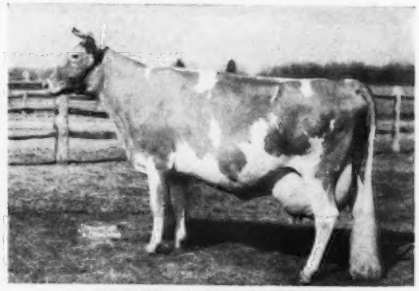

BRIGHT LAD'S ACTRESS
19146—980—Jr4—365
Class Leader 3rd place
Excellent at 13½ years.

"INTERIM" (the sire of **"LADY POINTSETTIA"**) is out of Fairlawn Peerless Emerald, 14347—727—B, a daughter of Green Meadow Peerless, A. R. "Interim" is a maternal brother to Fairlawn L. Hyalite, **14067—738—Sr4, 17544—911—5yrs.**

"POINTSETTIA" comes from one of our good female lines. Her dam is Henry's Priscilla of M. H., 12132—620—AA, that is the dam of 5 A. R. daughters, 4 over 500 lbs. fat, 2 over 600 lbs. fat.

T. B. ACCREDITED...BANG'S FREE

DONALD G. BROWN, Herdsman

Mail Address: ROUTE 3, WEST CHESTER, PENNSYLVANIA

DEPTH OF BREEDING . . . . HIGH PRODUCTION

An **854** Six-Year-Old . . . Consigned

7th INVITATIONAL SALE, GLENBURNIE FARM
TRENTON, NEW JERSEY — FRIDAY, NOVEMBER 9

Maple Lane Africander's Queen — Born November 23, 1944

Due November 5, 1951 . . . Will be fresh at sale time.

12822—765—Jr3 } PROVED
14538—854—Sr4 } PRODUCTION

"QUEEN" is by Maple Lane Gem's Africander, a son of Saugerties Africander, A. R., out of Maple Lane Steadfast's Gem, 786—Jr2.

"QUEEN" is out of Maple Lane Frolic's Queen, 10788—624—Sr2C, a daughter of Langwater Frolic, A. R., out of Maple Lane Heweshurst Queen, 13208—753—E (3 A. R. daughters).

"QUEEN" represents our best . . . She has proved her ability at the pail.

ALSO CONSIGNED . . . **A Maternal Sister to "Queen"**

Maple Lane Sheik's Barbara — born September 7, 1949

Due to freshen November 19, 1951 to the service of Coldspring's Noble's Goldbond, he by Coldspring's Romulus Noble, A. R., out of Glenburnie Royal's Golden, 20686—1101—6yrs—365, Class Leader 8th place.

"BARBARA" is by Maple Lane Lucille's Sheik, a son of Langwater Frolic, A. R., out of Maple Lane Steadfast's Lucille, 14907—790—5yrs—365C.

MAPLE LANE FARMS - ***Kingston, New York***

T. B. ACCREDITED — BANG'S FREE NO. 171

A. H. CHAMBERS, Owner — Herd Established 1923 — T. J. DOYLE, Manager

HOWLAND FARM Consigns . . .

27th NEW ENGLAND GUERNSEY SALE—October 27, 1951
Eastern States Exposition Grounds, Springfield, Mass.

HOWLAND NOBLE INNARA

Born May 18, 1944. 13939—679—Sr3—365C.

Sire: **GREEN MEADS NOBLE, A. R.,** he by Langwater County Squire, A. R., out of Green Meads Queen Daisy, 16560—848—BB.

HER HALF-SISTER

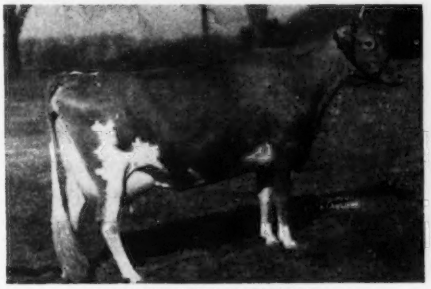

HOWLAND NOBLE EDELWEISS
12109—619—D
15848—838—Sr4—365
Sold for $3,000 in 1946
VG '49 '50

HER DAM'S HALF-SISTER

FLYING HORSE COLONEL'S DOROTHY
12622—664—Jr2—365C
On retest, 7536—358—6yrs in 148 days
5 times champion at the Topsfield Spring and Fall shows.
VG '48—E '49 '50

Dam: **HOWLAND GALLANT EUDORA,** 13953—586—6yrs—365, 2 A. R. daughters.

Here is one that is made to your specifications.

HOWLAND FARM — **Brattleboro, Vermont**

C. O. ROBINSON, Property Supt. — ACCREDITED—NEGATIVE — J. S. BEANE, Herd Supt.

Harry Twisted Our Wrist

At What He Got From Us
An 816 Pound

Valleywood Valiant Hero Granddaughter
STRONG IN "HARRIET" BLOOD

Consigned . . .

7th INVITATIONAL SALE - GLENBURNIE FARM
Trenton, New Jersey - Friday, November 9
DON'T MISS "HERO'S HELENA"

SELLING . . . **PEBBLE HILL HERO'S HELENA** (Vacc.)

Born January 28, 1944
Fresh at sale time
9831—512—Jr3C
15903—816—5yrsC

"HELENA" is sired by VALLEYWOOD HERO, A. R.—a son of VALLEYWOOD VALIANT HERO, A. R. (Grand Champion, National Dairy Show, Dairy Cattle Congress, Minnesota and Wisconsin State Fair, 1940). Her sire is out of VALLEYWOOD HONEYSUCKLE, 12655—525—GG, one of the top members of the "HARRIET" family, sired by a double grandson of LANGWATER STEADFAST, A. R. out of a daughter of VALLEYWOOD VALIANT.

TRACES TO THIS PROVED BROOD COW

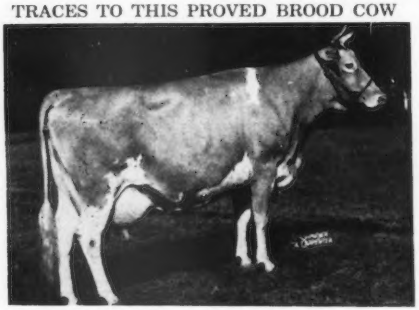

← VALLEYWOOD HARRIET

14223—781—CC
1st Aged Cow, Waterloo, 1938
4 A. R. sons, 3 A. R. daughters.

"HELENA" is out of Crum Creek's Gold Helchrysum, 12574—615—8yrs—305—3x.

CALFHOOD VACCINATED

Pebble Hill Farm

FULLY ACCREDITED

DOYLESTOWN, PENNSYLVANIA

GOLDEN GUERNSEY

Valleyrun Farms

Bang's Free 14046
T. B. Accredited 532307

BEDMINSTER, PENNSYLVANIA

Consigned to the INVITATIONAL SALE — November 9, 1951
TRENTON, N. J.

A REAL HERD SIRE PROSPECT

VALLEYRUN FOXY'S GENERAL
Born October 23, 1950
Sire: FAIRLAWN HORNET'S RESOLUTE
Sold for $8,000, 1950
Dam: FLYING HORSE GENERAL'S FOXY
On test, 13408—639—Jr2 in 306 days

A "DESIGNER" DAUGHTER

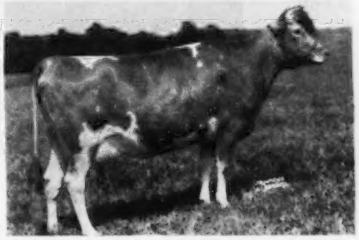

VALLEYRUN DESIGNER'S MARIETTA
Very Good '51
9114—482—Jr2—365 (pending)
Born April 2, 1948
Bred April 1, 1951 to Langwater Kinsman

HIS DAM

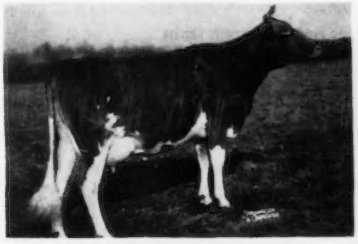

FLYING HORSE GENERAL'S FOXY
Sire: FLYING HORSE COLONEL'S PROMISE
Dam: BETHANY WISTAR'S LUCKY GIRL

FULL SISTER TO "MARIETTA"

MAPLE LANE DESIGNER'S MERRY
11461—562—Jr2—305C—3x
12525—617—Jr4—305C—3x

VALLEYRUN DESIGNER'S MARIETTA is by FAIRLAWN PEERLESS DESIGNER, an outstanding sire of type and production. "DESIGNER" has 2 Class Leading daughters in our herd. We classified 12 of his daughters, 2 were Excellent and 4 Very Good. At the Bucks Co. Parish Show, "DESIGNER" was sire of the first prize Senior Get, sire of 1st Aged Cow, 1st & 2nd four-year-old, and Best Uddered Cow. At the Pa. State Guernsey Show, "DESIGNER" sired 1st prize Senior Get, 2nd and 3rd four-year-old cow. Langwater Kinsman, the service sire, has 25 daughters in our herd. The first to finish test will do about 620 lbs. fat as a Jr2-year-old. "Kinsman" was the sire of the 3rd prize Senior Yearling and 5th prize 2-year-old at the Pa. State Guernsey Show this year. At the Bucks Co. Parish Show, "Kinsman" sired the 1st prize Senior Calf and 2nd prize 2-year-old.

JULIUS JACOBSON, Owner — HARRY A. MARTIN, Herdsman — ANDY SHEPPARD, Manager

CONSIGNED... **7th INVITATIONAL SALE**

Glenburnie Farm — Trenton, N. J. — Friday, November 9, 1951

IN THE SALE

A daughter of CHEDCO CORONATION KING, a son of Coronation Rose King, A. R. and Coronation Levity, 15252—867—A.

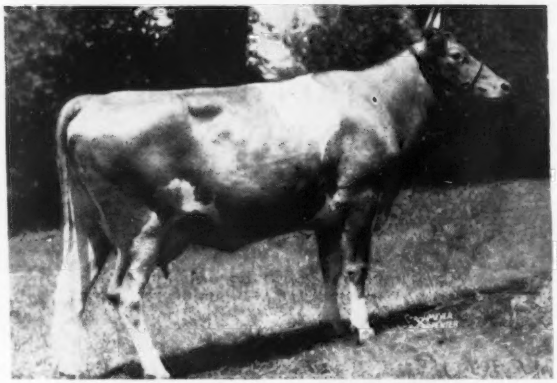

She is out of a daughter of our great IMP. WESTERIA'S RUTH family, 14740—757—D, 17348—882—AA. 1 A. R. son, 4 A. R. daughters. 2 over 758, 1 over 800.

CHEDCO FORSYTHIA

10964—662—Jr3C, 12251—750—Jr4C
Dam: CHEDCO HONEYSUCKLE
10963—616—GG, 15041—800—A
1 A. R. son, 5 A. R. daughters

Also Selling . . . **Argilla Fair Palotterie 5th . . .** A daughter of Alfalfa Farm Philosopher, A. R. out of the "Palotterie" family.

Her Maternal Sister

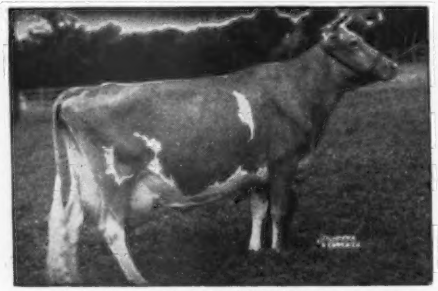

ARGILLA FAIR PALOTTERIE 3d ($14,000)
15900—810—CC
15907—823—A
14631—704—6yrs—305C—2x
14602—675—7yrs—305C—2x

Her Service Sire's Dam

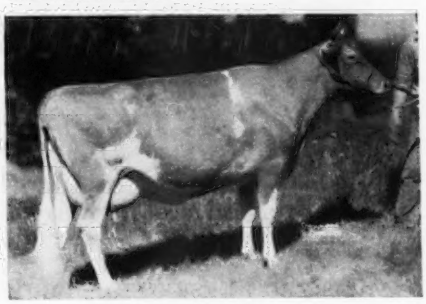

CHEDCO LAUREL (VG '48)
13019—684—D
15895—823—7yrsC
Full sister to CHEDCO NARCISSUS, 14021—716—Sr4C
Also from our "Westeria" family.

ARGILLA FAIR PALOTTERIE 5TH is due December 12, 1951 to the service of CHEDCO CAPTAIN (son of "Laurel"—see above).

Chedco Farm

Federal Accredited No. 100024-State Bang's Free No. 20
ON ROUTE 62 - BERLIN, MASS.
DELBERT FOX, Herd Manager — Telephone: Berlin 70 or Berlin 10-3

C. E. COTTING, Owner - 50 FEDERAL STREET - BOSTON, MASS.

Ideal Guernsey Farms

GOLDEN GUERNSEY

BUILDING ☆ FOR ☆ A ☆ CENTURY

"The World's Largest Herd Of Pure Bred Guernseys"

PATE'S 7th INVITATIONAL SALE, GLENBURNIE FARM
TRENTON, NEW JERSEY — FRIDAY, NOVEMBER 9

— 3 HEAD —

A SUPREME . . . A WISTAR GRANDDAUGHTER . . . A CHARMER

ALL DUE AT SALE TIME

1 . . . **IDEAL'S G. S's ABBIE . . .** A daughter of Gardenville Supreme out of Prince's Abbie of Cowham Farm. 14160—591—Jr4—305C—3x, she by a son of Coronation Rex, A. R. TRACES TO THE "MELBA" AND "CHARLOTTE" FAMILIES PLUS A CONCENTRATION OF GREEN MEADOW CORONATION PRINCE AND "STEADFAST" BLOOD.

Her Sire's Dam

DOUGLASTON BARONESS DARLING
13717—671—Jr2—365C
15755—701—AA
VERY GOOD '47
Sold for $8,800 in 1942 and $7,200 in 1947.
4 A. R. daughters, 1 A. R. son.

Her Sire's Paternal Granddam

GREEN MEADOW MELBA
15342—963—Sr2—365C
National Record
7 A. R. daughters, 1 A. R. son.

Her Sire's Maternal Granddam

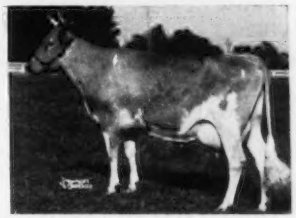

DOUGLASTON KING'S CHARLOTTE
15228—828—Sr2—365C
Class Leader 4th place
19751—988—AA
VERY GOOD '48
Sold for $11,000, and a son sold for $45,000 in 1947.
2 A. R. sons, 2 A. R. daughters.

2 . . . **A Daughter of IDEAL'S MONARCH LAD**
Son of Green Meads Wistar, A. R., out of Ideal's Peter's Morna. 4 A. R. records up to **15218—736—A, 15664—715—6yrs.**
IN SALE—**IDEAL'S MONARCH LONORA**

Maternal Sister to Lonora's Sire's Dam

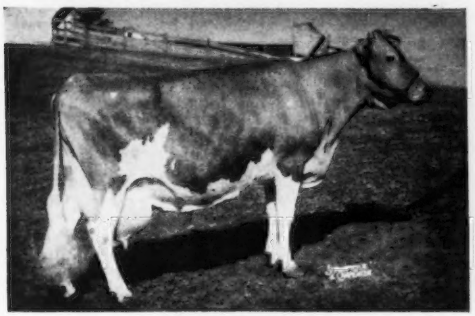

IDEAL'S EMPEROR'S SUSIE
Winner of the Otto Liebers Trophy for Lifetime Production, 1951. 169,169 lbs. milk, 8,005 lbs. fat, 11 lactations. 21500—1014—AA.
The only cow of the breed to make over 1000 lbs. fat and have a daughter with over 1000 lbs. fat and a granddaughter with two records over 1000 lbs. of fat.

3 . . . **A CHARMER Daughter**
She is out of a granddaughter of both Ideal's Lettie's Duke, the breed's greatest production bull and Langwater Gardenius.
IN SALE—**IDEAL CHARMER'S NELL**

Her Sire's Dam

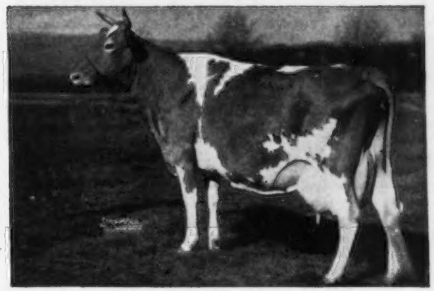

CLEARLAND BUTTERFAT CHARITY
12380—632—Jr2C
14856—697—6yrsC
A daughter of Hilltop Butterfat Heartsease, A. R.

PLAN NOW TO ATTEND AND LOOK FOR THESE IDEAL GUERNSEYS.

"IT'S ALL IN THE RECORDS"

JACOB TANIS & SONS, Proprietors
JOHN TANIS, D.V.M.
WILLIAM AULD, Herdsman

GOLDEN GUERNSEY

IDEAL GUERNSEY FARMS
Augusta - Sussex County - New Jersey

For The . . .

7th INVITATIONAL SALE - Friday, November 9

GLENBURNIE FARM, Trenton, New Jersey, we have selected

50 HEAD—Majority cows fresh or due near sale time from 32 of the better known herds in the East, several real top cows.

The three young Bulls from COLDSPRINGS, McDONALD and VALLEYRUN FARMS, choicely bred, are exceptional as individuals.

FROM CHEDCO

Chedco Forsythia, 6 years, fresh in August. 10964—662—Jr3—365C, 12251—750—Jr4—365C.

Sire: CHEDOC CORONATION KING, A. R., 34 A. R. daughters.
Dam: CHEDCO HONEYSUCKLE, 15041—800—A.

And **Argilla Fair Palotterie 5th,** 6 years. Due December 12 to Chedco Captain, he by Chedco King of the Meads out of Chedco Laurel, 15895—823—7yrs—365C.

Sire: ALFALFA FARM PHILOSOPHER
Dam: ARGILLA FAIR PALOTTERIE, 15631—762—E, 16536—760—AA. She dam of Argilla Fair Palotterie 3d, 15900—810—CC, 15907—823—A. Sold for $14,000, she dam of Argilla Royal Philosopher, $28,500, herd sire at Flying Horse Farm.

FROM QUARRY VALLEY

A choice 2-year-old fresh August 23, by Riegeldale King's Lad out of Quarry Valley's Aquamarine, 10992—541—Sr3—365C—2x, she by their top foundation sire, Rockingham Monitor.

FROM APPLEBROOK

A 2-year-old, due October 10, by Fairlawn Actor's Interim, he maternal brother to Fairlawn L. Hyalite, 14067—738—Sr4, 17544—911—5yrs.

Dam: HENRY'S PRISCILLA OF M. H., 12132—620—AA. 5 A. R. daughters.

FROM ELM ECHO, Columbus, Ohio

Elm Echo L. Countess, 3 years, fresh September 20. 10255—579—Jr2C (pending).

Sire: WOODACRES ROYAL PREDICTION
Dam: FLYING HORSE COUNTESS, 11847—536—Jr3—365C—730. She by Langwater Darius.

And **Ring-Win Lady Pat,** 3 years, due October 10.

Sire: BLAKEFORD FORMIDABLE, he by Blakeford Lord Jim out of Blakeford Formosa, E '47—VG '48, 790—E and 790—CC.
Dam: BLAKEFORD LADY PATINA, 8782—468—Jr3—305C—2x. She by "Lord Jim" out of a 694—DD daughter of Foxdean's Nigelle.

FROM OSBORNE HILL, West Chester, Pa.

Osborne Hill Tranquil Robin, 4 years, due September 29.

Sire: Blakeford Tranquil's King, A. R.
Dam: Ratcliffe Manor Roberta, 11344—599—Sr4—365C.

And two daughters of Spar Hill General King, A. R., he by Coronation King's Heir out of Eastmount Hazel. One is due sale day, she out of Ratcliffe Manor Annabel, 10390—526—Jr3—305C. The other, **Ratcliffe Manor Chloe's Pride,** 7 years, due October 22, has 10580—523—Sr4C. Her dam: RATCLIFFE MANOR CHLOE has 12896—694—5yrsC.

FROM SOUTH BROOK, Kennett Square, Pa.

Marlboro Godiva, 6 years old, due October 23. 7284—411—Jr4—305C—2x.

Sire: SPAR HILL ADMIRAL KING, A. R.
Dam: THATCH MEADOW GODIVA, 12098—648—FF. She by Coronation Prince Steadfast.

FROM GLENBURNIE

A choice 2-year-old, **Bear Haven's King's May,** due November 10, to a son of Glenburnie Princess Hera 3d, 832—BB.

Sire: BEAR HAVEN'S CORONATION KING, he by Gardenville Coronation King.
Dam: BEAR HAVEN'S MAXIM'S MAY, 13051—712—Jr3—365C.

FROM HOMINY HILL

Three daughters of Hominy Hill Regent, he by Hominy Hill Emory out of Green Meadow Queenie.

Hominy Hill Augusta, born August 2, 1949. Due November 24 to Hominy Hill Rose King, he by Coronation King of Pine Manor out of Meadow-Gold Rosabell.

Dam: HOMINY HILL ALBERTINA, 10539—565—Jr2. By "Dictator" out of Riegeldale King's Alberta, 11412—642—Sr2.

Hominy Hill Susie, born July 27, 1949. Due December 2 to Hominy Hill Coronation Prince, he by Coronation King of Pine Manor out of Meadow-Gold Prudence, E '48, 18037—1017—6yrs—365C—1089 (former Class Leader). Her dam is out of Hominy Hill Sunset, 12117—644—Jr2. Next dam, 13485—654—G.

Hominy Hill Nan, born July 2, 1949. Bred April 24 to Hominy Hill Champion, he by Riegeldale Coronation King out of Hominy Hill Betty, 17593—891—Sr3, *18094—924—Jr2—365C. Out of a daughter of Hominy Hill Pollyanna, *15201—851—Jr2—365C; next dam, 15492—919—B.

DELWAKE SENDS

A paternal sister to Delwake Gabriel's Girlie, 18822—1030—5yrs—365C (former Class Leader) in **Delwake Gab's Joan,** Vacc. 6 years old, due in October. This cow looks the counterpart of her famous sister.

DUNWALKE SENDS

One of the better daughters of their great sire, Hominy Hill Rex, in **Dunwalke Crescent,** 3 years old. Calved in August. (Vacc.). 7845—418—Jr2—305C—2x. Her dam, with 5 good 2x records, is out of a daughter of Imp. Dunwalke Sweet Maggie, 11754—573—F.

FROM LAKE LOUISE, Dallas, Pa.

Lake Louise Superb's Scarlet, born May 31, 1949. Due October 12.

Sire: DOUGLASTON BARON SUPERB, he out of Superb's Flower, she granddam of Douglaston King's Charlotte.
Dam: FRITZLYN VAL JUPITER'S GEM, 14176—782—5yrs—365C.
Next dam: 640—G; next dam, 725—B.

FROM IDEAL GUERNSEY FARM

4 Vaccinated. Jake said "Go Pick Them". I did, and got four top heifers due at sale time, one in calf to an own brother to Ideal's Beacon's Rosette, 17382—836—Sr3C. This one is by Gardenville Charmer out of Ideal's Dairy Boy's Queen, 11138—535—Sr4C. Another by "Charmer" is out of a granddaughter of both "Duke" and Langwater Gardenius. We particularly like **Ideal Monarch's Lonora,** by a son of Green Meads Wistar out of Springdale Golden Lonora, 14432—676—A. And **Ideal's G. S. Abbie,** fresh at sale time, is by Gardenville Supreme out of Prince's Abbie of Cowham Farm, 14160—591—Jr4—305C—3x, she by a son of Coronation Rex.

FROM HANOVER HILLS

A top young cow due November 1, is own sister to Rosewald Bloom's Isabel, $1,300 in Langwater Invitational, September 20, to Hill Girt.

Sire: LANGWATER DARIUS
Dam: GABRIEL'S BLOOM, 11476—576—GG ($1,600).
Next dam: Select's Bloom, 16698—810—B.

From WOODACRES, a top cow

Bethany Royal's Blanchette, 5 years. Fresh September 25, 12515—598—Jr3—365C, 13477—684—Sr4—365.

Sire: COLDSPRING'S ROMULUS ROYAL
Dam: BETHANY SHAH'S BLANCHE, 14873—709—Jr4—365.

For Catalogs Write :

THE PATE SALES COMPANY, 2064 Lawrenceville Road, Trenton 8, New Jersey

Some of the Good Ones Consigned to the

7th INVITATIONAL SALE - Friday, November 9

Held on GLENBURNIE FARM—Trenton, New Jersey

FROM LLAN FAIR FARM
A Paternal Sister

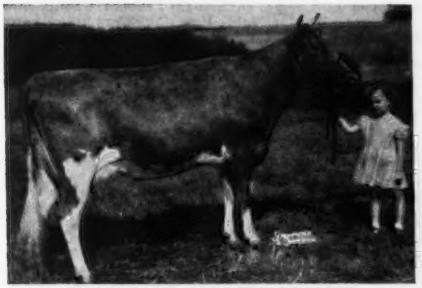

LLAN FAIR COUNT'S BEAUTY
13224—646—Sr2

A paternal sister sold for $3,100 in 1951 Guernsey Sale. She by Coldspring's Beauty's Count, the bull that is doing such an outstanding job at Llan Fair. He is by Coldspring's Beauty's Hardwick out of Coldspring's Romulus' Bunny, 832—7yrs (E '47 '48 '49 '51), therefore, a double Vallevue Butterfat Beauty.

In the sale is: **LLAN FAIR COUNT'S JEWEL**, due with 1st calf before sale. She is out of Coldspring's Royal's Joan, 16841—763—Sr3—365C, she a double Hardwick's Royal

FROM MAPLE LANE FARM, A. H. Chambers
MAPLE LANE AFRICANDER'S QUEEN

Born November 23, 1944. 12822—765—Jr3—365, 14538—854—Sr4C. Due again November 5.
Sire: MAPLE LANE GEM'S AFRICANDER, he by Saugerties Africander out of Maple Lane Steadfast's Gem, 786—G.
Dam: MAPLE LANE FROLIC'S QUEEN, 10788—624—FF, she by Langwater Frolic.
Next dam: Maple Lane Heweshurst Queen, 13208—753—E.

FROM GLENBURNIE FARM
Consigned

COVENTRY BUTTERFAT JEAN
12458—525—Jr2—365C—1081

Born February 10, 1945. Due to calve November 4.
Sire: MULHOCAWAY BUTTERFAT JASON, he by a son of Heartsease's Butterfat and out of Butterfat Governor's Jane, she by Hilltop Governor out of Hilltop Butterfat Jane, 16347—747—A (885).
Dam: COVENTRY BUTTERFAT EVANGELINE, she full sister to Coventry Butterfat Faline, 13005—616—Sr3—365. They by a son of Butterfat Sequel out of Hilltop Que Vive Annabelle.

FROM FLYING HORSE FARM
FLYING HORSE PHIL'S ELENA

Born September 13, 1947. 13200—643—Sr2—365C (pending). 1st 2-year-old, Topsfield, 1950. Calved September 22.
Sire: ARGILLA ROYAL PHILOSOPHER, $28,500.
Dam: FLYING HORSE ROYAL'S ELENA, 12371—612—4G—915, Former Class Leader, 17947—839—5yrs—365—1095. She by Flying Horse Farm Royal.
Next dam: Hilltop Butterfat Ella, 14649—683—AA—1095.
Next dam: Hilltop Butterfat Ellen, 14563—767—BB—1075, 3 A. R. daughters.

FROM COLDSPRINGS FARM
Consigned

COLDSPRING'S NOBLE'S CLARA
13342—636—Jr2—365

Due October 20 with 3rd calf.
Sire: COLDSPRING'S ROMULUS NOBLE
Dam: COLDSPRING'S HARDWICK'S CLARA, 14924—660—G, she full sister to Coldspring's Faithful, 17209—752—AA.
Next dam: Coldspring's Clara Louise, 17900—908—A, she dam of Coldspring's Hardwick's Royal, A. R., Coldspring's Hardwick's Convoy, A. R.

FROM PEBBLE HILL FARM
PEBBLE HILL HERO'S HELENA

Born January 28, 1944, VACC. Due October 29. 9831—512—Jr3—365C, 15903—816—5yrs—365C.
Sire: VALLEYWOOD HERO, he by Valleywood Valiant Hero out of Valleywood Honeysuckle, 12655—525—GG.
Dam: CRUM CREEK'S GOLD HELICHRYSUM, 12574—615—8yrs—305—915, she by a son of Golden Belle of Hill Girt Farm.

FROM FORSGATE FARM
The Dam

BEACON'S SUE

14166—650—Sr2—365C, sold for $1,250 in 1949 Klondike Sale. She is by Langwater Beacon.
Next dam: Horse Shoe F. Sue, 15448—732—Sr3—365C. She by Foremost Hermes.
Consigned is:
FORSGATE SUSAN, born February 24, 1950. VACC. "A top open heifer".
Sire: HORSE SHOE CONRAD'S BOSWELL, he own brother to Horse Shoe Conrad's Lillian, 17793—933—Sr4—365.

FROM LA RAMEE FARM in Chester County,
Frank LePatourel, Owner

"A Top Cow"
LA RAMEE LENA

VACC., 5 years old. Due November 15. "Her sire is by a grandson of Noranda out of Cherub's Top Dora of Hill Girt, she out of a maternal sister to Royal Dora of Hill Girt, $3,100.

The dam, Pilgrim's Lena of Maulton, 11407—560—Sr4—305C—2x, is linebred to Atamannsit Astrologer, foundation sire at Maulton Farm, where Frank bred a lot of good ones." H. M. P.

For Catalogs write: THE PATE SALES CO., 2064 Lawrenceville Rd., Trenton 8, New Jersey

CONSIGNED TO . . .

PATE'S INVITATIONAL SALE

Glenburnie Farm, Trenton, New Jersey — November 9, 1951

McDONALD FARMS NOBLE PARSON — Born December 6, 1950

A very straight young bull with an inheritance for very good production and beautiful udders.

Sire: McDONALD FARMS HIGH NOBLE PEER, sold for $21,000. A son of McDonald Farms Hightime out of the great Excellent brood cow, DOUGLASTON LADY AUGUSTA. Twelve Noble Peer daughters in our herd look exceptionally good. His full brother, McDonald Farms High Financier, is in active service in our herd.

Dam: McDONALD FARMS KING'S JEWEL, 10681—533—Jr2. On retest, 11041—542—6yrs in 265 days. Should make well over 700 pounds. A Myhaven King daughter of our old show and brood cow, Franchester Bachant, 607—G, Excellent '48.

HIS MATERNAL GRANDDAM

FRANCHESTER BACHANT

10400—607—G. Excellent 1948.

Grand Champion Cow, Maryland and New York, 1938. Four A. R. daughters including Franchester Waterwitch, 744—B.

HIS PATERNAL GRANDDAM

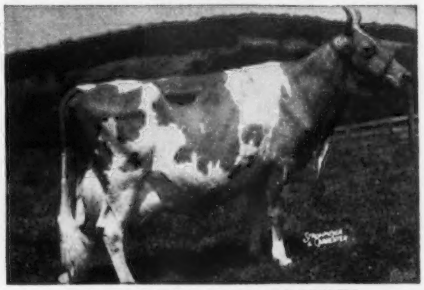

DOUGLASTON LADY AUGUSTA

12106—607—E. Excellent 1947-1948.

Five A. R. daughters have averaged 14792—731. Four are Excellent, one Very Good. Her sixth daughter sold for $22,500 to Wyno Farms.

THIS COW CONSIGNED

McDONALD FARMS KING'S LADONA

12172—604—Jr3—365C

On retest, 5916—293—Sr4—305 in 166 days, twice-a-day milking, running in the herd. A Myhaven King daughter of Hightide's Royal Josie, 653—B. "Josie" has a daughter going at a 900 pound rate as an 8-year-old. "Ladona" was 2nd Senior Yearling Heifer, National Guernsey Show, and Jr. Champion, Eastern States Exposition, 1948. Bred June 6, 1951, to McDonald's Foremost Prediction (Foremost Prediction—Douglaston Lady Augusta).

THIS COW'S DAUGHTER SELLING

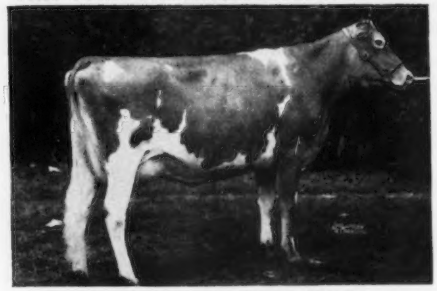

DOROTHEA OF OLENTANGY

10348—585—DD, 10 months record.

First prize Three-Year-Old, Maryland, New York, National Dairy Show, 1938. Excellent 1947-1948. Three A. R. daughters, two over 700. Other has 593—2x milking. Her daughter, McDONALD FARMS IDEAL OTHEA, born December 19, 1949, is in the sale. "Othea" was bred June 15, 1951, to McDonald Farms Steadfast Orion (McDonald Farms Steadfast—McDonald Farms Honeybloom, 658—6yrsC; 2nd Aged Cow, National Guernsey Show, 1949). This is a top daughter of McDonald Farms Ideal. One of the best heifers we have sold.

ALSO CONSIGNED:

McDONALD FARMS KING'S MERMAID — Born September 4, 1947

10292—506—Sr2. Full sister to McDonald Farms Immelene, 14915—733—Jr4C. A "KING" daughter of a Broadland Border King daughter. A young cow that will develop into a very nice mature cow.

BREED BY CHOICE NOT BY CHANCE

McDONALD FARMS — Cortland, New York

J. M. McDONALD, Owner — H. H. THOMAS, Herdsman — K. C. SLY, Manager

Hominy Hill Farms · GUERNSEY CATTLE

HENRY D. MERCER, Owner
JOHN LINDSAY, Manager

Telephone:
FREEHOLD 8-0921J
FREEHOLD 8-0295

"Fully Accredited"

Colts Neck, N.J.

We are consigning **TWO BRED HEIFERS** to **The 7th Invitational Sale**, at GLENBURNIE FARM, Trenton, New Jersey, on November 9, 1951.

Their Paternal Granddam

Hominy Hill Queenie
14950—714—Sr2—365C

Their Paternal Great Granddam

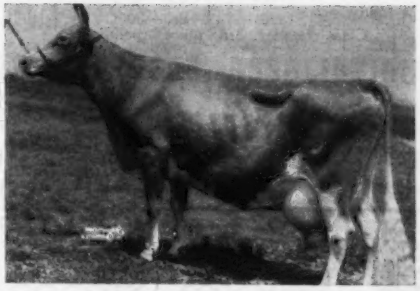

Green Meadow Queenie
12839—728—G
Classified VG at 15 yrs.
4 A. R. daughters, 3 P. R. sons

CONSIGNED

Hominy Hill Susie, out of Hominy Hill Sunrise and by Hominy Hill Regent. Susie is due to freshen December 3 to the service of Hominy Hill Coronation Prince, that is by Coronation King of Pine Manor, A. R., 75 A. R. daughters, and out of Meadow-Gold Prudence with a former Class Leading record of 18037—1017—6yrsC and classified Excellent at eight years of age.

Hominy Hill Augusta, out of Hominy Hill Albertina, with 10539—565—Jr2, and sired by Hominy Hill Regent. She is due to freshen November 25 to the service of Hominy Hill Rose King, that is by Coronation King of Pine Manor, A. R., 75 A. R. daughters, and out of Meadow-Gold Rosabell with a Class Leading record of 14372—733—Jr4—305C—2x, and also a record of 11962—628—EEE.

"A Breeding Program Where Quality Is Never Sacrificed For Quantity"

UTAH GUERNSEYS

THE GREAT INHERITANCE OF OUR SENIOR SIRE IS GETTING US OUTSTANDING RESULTS

His $18,000 Class Leading Half-Sister

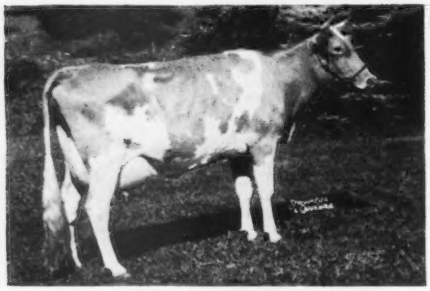

CORONATION MAJESTIC'S PORTIA
11811—610—Sr2—365C
13961—742—Sr3—305C
Class Leader 3rd place (pending)

BONNIBELL DELIGHTFUL DICTATOR

He is by CORONATION MELBA'S MAJESTIC, A. R., out of Coronation Delightful, 15608—648—7yrsC. Sold $2,500.

A CHAMPION...
Sr. and Gr. Champion, Utah State Fair, 1948, 1950.
Sr. and Gr. Champion, Eastern Idaho, 1948.

SIRING SHOW WINNERS
Sire of Jr. Ch. Bull, Utah, 1950; 1st Jr. Get of Sire, Utah State Fair, 1949, 1950; 1st Get of Sire, 1st Jr. Get of Sire, 1st 3 Best Females bred by Exhibitor, 1st Produce of Dam, 1st, 2nd, 3rd & 4th Sr. Yr. Heifers, 1st 2-year-old Bull, 1st 2-year-old Cow, Jr. Champion Female, 1951 Utah State Fair.

SOME OF HIS CHOICE SONS ARE FOR SALE

SANLYNN FARM — West Warren, Utah

DR. O. S. DAINES, Owner—510 Eccles Bldg., Ogden, Utah.

SNOW SUMMIT RANCH

HERBERT A. SNOW · PARK CITY, UTAH

WE FEEL WE ARE IN A POSITION TO BREED SOME GOOD BULLS

"Here's Our Combination"

OUR TWO SENIOR HERD SIRES ARE BOTH OUT OF **EXCELLENT DAMS** + IN OUR HERD OF 38 COWS— WE HAVE HAD **6** CLASSIFIED **EXCELLENT.**

ARE YOU INTERESTED IN SECURING A SON OF AN EXCELLENT OR VERY GOOD COW SIRED BY A SON OF AN EXCELLENT COW?

OUR 1951 SHOW WINNINGS:
Western Glow Highlight, 1st Aged Cow and Reserve Champion; **Chuckanut Irene,** 2nd Aged Cow and 1st Best Udder (16-year-old); **Ubilla Phil Lotus,** 1st 4-year-old and Grand Champion; **Russellhurst Pollyanna,** 2nd 4-year-old; **Boydell Apache's Meg,** 1st 3-year-old; **Snow Summit Kitty,** 2nd 3-year-old; **Snow Summit Horlene,** 3rd 2-year-old; **1st DAIRY HERD,** Utah State Fair, 1951.

Write or Visit Us Soon.

SNOW SUMMIT RANCH **Park City, Utah**

HERBERT A. SNOW, Owner **P. O. Box 1469, Salt Lake City, Utah** IVAN KINSEY, Farm Manager

Southwest Missouri Guernsey Breeders' Association

4th Annual Sale

Friday, October 26, 1951

OZARK EMPIRE FAIRGROUNDS—SPRINGFIELD, MISSOURI

35 HEAD { **11 COWS** / **3 BULLS** } { **9 BRED HEIFERS** / **12 OPEN HEIFERS** } **35 HEAD**

High Production — Popular Blood Lines

Consignments include a Missouri State Champion, others up to 616 lbs. fat and classified Very Good.

CONSIGNORS TO DATE INCLUDE: Meadow Lodge Farm, Gaylord Guernsey Farm, Lily Lane Farm, Repelmar Farm, St. Albans Farm, Inc., Max Hein, William K. Davis, Mrs. Mary Wagemann, Richard Wagemann, Tony Yonkman, Otis White, Walter & Sylvia Schmitt, George Schmitt & Son, James Lusk, M. E. Wallis & Son, Ray W. Pursley, Virgil Miles & Son.

FOR CATALOGS WRITE:

SOUTHWEST MISSOURI GUERNSEY BREEDERS' ASSOCIATION

Springfield, Missouri

Tony Thornton, Auctioneer — **Ray W. Pursley,** Secretary-Treasurer

STRAFFORD COUNTY

NEW HAMPSHIRE

The Guernsey Center of New Hampshire

WRITE OUR MEMBERS—

BROADFIELD FARM
R. 2, Dover (Lee)
AARON W. CHADBOURN, JR.

BROOKFORD FARM
R. 1, Dover (Rollinsford)
DR. ROBERT H. MORRIS

EDGEVAN FARM
Box 16, Dover (Madbury)
GEORGE N. EVANS

GREAT ELM FARM
R. 3, Dover (Rochester)
A. J. YOUNG

INDIGO HILL FARMS, INC.
Somersworth
JOHN C. MALLEY, Pres.

KEN-LEE FARM
R. F. D. Newmarket (Lee)
ROBERT L. KENISTON

MISTYDALE FARM
Gonic
E. J. & L. F. DUTTON

OLD ENGLAND FARMS
R. 3, Dover (Rochester)
RAYMOND E. LINCOLN

—CONSIGNED—

NEW HAMPSHIRE STATE SALE, Durham, N. H., Friday, November 2, 1951

MISTYDALE ARIA MILLIE—Born January 7, 1951

MUSIC — MUSIC — MUSIC — MUSIC — MUSIC
The Best of Musical Family Blood

Her Sire's Granddam

CATAMOUNT MELODY
14047—848—AA. E '48. A show cow.

Her Dam's Granddam

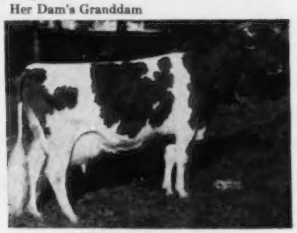

ALFALFA FARM LUTE
17378—1058—Sr4C, Class Leader 2nd Place.

"MILLIE" is by Howland General's Faithful, a son of Flying Horse Melody's General, he is a son of "Melody". A Strong Female Line . . . MILLIE is out of Drummer's Tillie of Mistydale, 10829—519—Jr2C. "MILLIE" carries the blood of this great cow plus the blood of "Lute" through her dam's sire. Next Dam: Great Spring Trixie, 13696—656—DD, 12930—652—Sr4—HIR, 11810—550—5yrs—305C—3x,16701—784—7yrsC, 11508—538—8yrs—305C—3x.

MISTYDALE FARM — E. J. DUTTON, Owner — **GONIC, N. H.**

STRAFFORD COUNTY GUERNSEY BREEDERS' ASSOCIATION

JOHN C. MALLEY, President, Somersworth, N. H. — FRED E. RILEY, Sec.-Treas., R. D. 2, Dover, N. H.

SHELDEGREN FARM

GREENFIELD, MASS.

T. B. VACCINATED . . . ACCREDITED

More Class Leaders In The Making

Sheldegren Guernseys Produce . . . Home of Class Leaders and State Champions

4 On Test . . . 2 by Prince Victory . . . 2 by Cornelius

	MILK	FAT	AGE	DAYS
***Sheldegren Clare**	14771	835	5yrs—HIR	310
Sheldegren Doran	16862	814	6yrs—HIR	332

Former Class Leader as a Jr3—HIR with 12360—670. Both "CLARE" and "DORAN" are by Sheldegren Prince Victory.

***Sheldegren Tilda**	12540	735	Jr3—HIR	324

She already has made enough to be a Class Leader and still has 41 days to go.

Sheldegren Trude	10611	525	Sr3—HIR	277

Both "TILDA" and "TRUDE" are by Sheldegren Cornelius.

Consider a SHELDEGREN-BRED bull for your next herd sire.

We can also offer females of all ages at reasonable prices.

MR. AND MRS. HARRY F. KOCH, Owners **GREENFIELD, MASS.**

OUR SENIOR HERD SIRE . . .

A Son of "Bellarion" Out of a "Royal" Daughter

Wethersfield Valentine — Born February 14, 1945

"VALENTINE" DAUGHTERS ARE NOW IN MILK. . . . THEY ARE DOING WELL AND HAVE BEAUTIFUL, STRONGLY ATTACHED UDDERS THAT CARRY WELL FORWARD AND HAVE THAT HIGH, WIDE, REAR ATTACHMENT YOU'D EXPECT BY A SON OF "BELLARION." A "Valentine" son—ALFALFA FARM PATRICK—is in service (see page 1266, August 15, 1951 issue).

Sire: Wethersfield Bellarion, A. R., 20 P. R. sons, 55 A. R. daughters, 2 over 800, 10 over 700, 27 over 600 lbs. fat.

HIS DAM

FLYING HORSE MARIE 2d
12903—586—FF, 14156—654—D
A daughter of Flying Horse Farm Royal, A. R.

HIS DAM'S HALF-SISTER

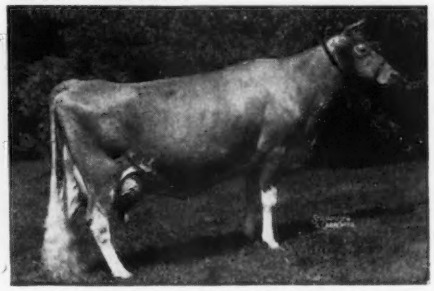

FLYING HORSE ROYAL ROSE
15059—853—Jr2—365C, Class Leader 4th place
22558—1154—5yrs—365C, former National Record

OFFERING—"VALENTINE" sons out of high producing A. R. cows. Occasionally we can offer a choice selection of open and bred heifers. **Write for our sales list.**

ALFALFA FARM - Topsfield, Massachusetts

VACCINATED . . . ACCREDITED

JOHN E. CAIN CO., Owner Address Correspondence to: DONALD E. FADDEN, Manager

NEW HAMPSHIRE
GUERNSEY BREEDERS' ASSOCIATION
ANNUAL SALE

November 2, 1951 — 1:00 P. M.

PUTNAM HALL, UNIVERSITY OF NEW HAMPSHIRE, DURHAM, N. H.

45 HEAD — Cows And Heifers — No Bulls

This sale has helped to get many breeders started with Guernseys.

SALE COMMITTEE

WILFRED JORDAN, ROCHESTER, Chairman
JOHN C. MALLEY, Somerworth
EDWARD MURPHY, Francestown
A. J. YOUNG, Dover

MIKE SEATH
Far Hills, N. J.

E. M. GRANGER, JR.
Auctioneer

EARL SHULTZ
Peterborough, N. H.

WALNUT CREST FARM COMPLETE DISPERSAL

SATURDAY, NOVEMBER 3, 1951—1:00 P. M.—**At the Farm, Westbrook, Maine**

50 HEAD — 16 COWS - 17 BRED HEIFERS - 16 OPEN HEIFERS - 1 HERD SIRE

Selling with 21 of his daughters.

Langwater Jarl — Born November 13, 1946

Sire: LANGWATER ONWARD. Dam: FOREMOST FEARLESS JAROLINE, 10893—550—Sr2C

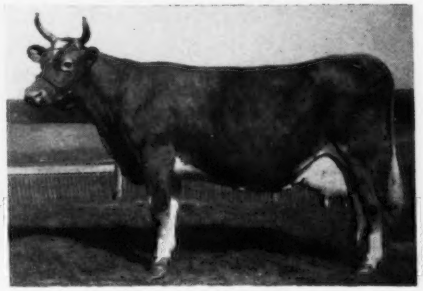

MUCH OF THE HERD TRACES TO THIS GREAT COW . . .

Avis Acres Robin

20416—990—AA, 21857—965—A

This herd, owned by CLINTON F. RINES AND SONS, was established in 1929. A. R. and D.H.I.A. testing have been carried on.

ALL FEMALES ARE CALFHOOD VACCINATED.

ALL FEMALES ARE DEHORNED—T. B. ACCREDITED AND BANG'S FREE.

This sale follows the New Hampshire State Sale, and is only 50 miles from Durham, N. H.

Sales Managed by **SEATH and SHULTZ SALES SERVICE, Peterborough, N. H.**

MIKE SEATH
Far Hills, N. J.

E. M. GRANGER, JR.
Auctioneer

EARL SHULTZ
Peterborough, N. H.

LAUREL LOCKS FARMS

THE HOME OF

LAUREL LOCKS GUERNSEYS

PRODUCERS OF

Laurel Locks GOLDEN GUERNSEY Milk

DISTRIBUTED BY

LAUREL LOCKS FARMS

Buy with confidence from a well-established organization prepared to satisfactorily serve you.

Donnell Marshall — Miller C. Long

POTTSTOWN - PENNSYLVANIA

LAKEMONT DAIRY FARM

A FRESH . . . **INDIAN RIVER Mck MAJESTY** . . . DAUGHTER

GOES TO . . . **5th RIEGELDALE SALE, October 30, 1951, Trion, Georgia**

LAKEMONT MAJESTY'S STELLA

Born November 12, 1945. 9151—461—Jr2—365.

Close-Up To . . .

DOUGLASTON CHARLOTTE
12505—634—BB, 15429—748—A

"STELLA" is by INDIAN RIVER Mck MAJESTY, A. R., he a son of Riegeldale Mck Anthony, A. R., out of Indian River Majesty, 7990—366—G, D '49.

"STELLA" is out of LAKEMONT MAXIM'S STAR, 9556—425—Jr2—365, she by Gippy Foremost's Maxim, A. R., out of Lakemont Mck. Anthony's Darling, 7368—392—FF.

Here is one that will go places—Look her over sale day—Bid on her!

LAKEMONT DAIRY FARM — Winter Park, Florida

(CARROLL L. WARD, Owner)

Shoal Falls Farm Inc.

"THE LAND OF THE SKY"

Registered Guernseys—HENDERSONVILLE, NORTH CAROLINA

"Where The Grass Grows Green And The Cows Grow Great"

Consigns to the . . . **5th RIEGELDALE SALE, October 30, Trion, Ga.**

Her Daughter Sells . . .

CESOR MAXIM'S IRENE (VG '48)
16028—821—5yrs

"An A. R. daughter of this Very Good A. R.cow"

SELLING:

SHOAL FALLS IRENE'S TUDY
Born August 14, 1948

11835—612—Jr2C (pending). Bred February 3 to Shoal Falls Golden Noble.

Sire: **Bournedale Inheritance, A. R.**
26 A. R. daughters, 3 over 700 lbs. fat, 1 over 800 lbs., 3 over 600 lbs. on 2x milking.

Dam: **Cesor Maxim's Irene**
10519—550—Jr2
9054—501—Sr3—305C
12003—595—Sr4C
16028—821—5yrs

2nd Dam: **Tianna's Irene**
11002—512—11yrsC

She's Made For You . . . Has an A. R. Record—Bred—Ready to Drop A Calf and Pay for Herself.
10 miles from Hendersonville, out Kanuga Road

DAVID KEMP, President — T. B. ACCREDITED . . . BANG'S FREE — IVAN W. BYERS, Manager

---

An "ADONIS" Daughter . . . A Double Melba On The Top Side

CONSIGNED . . . 5th RIEGELDALE FARM SALE

OCTOBER 30, 1951—TRION, GEORGIA

BEAVER CREEK ADONIS LADY

Born September 12, 1947. On test with 5452—284—Jr3 in 250 days.

Sire: **Riegeldale Conqueror's Adonis,** a double grandson of Riegeldale Melba's Emory ($30,000) son of Green Meadow Melba, 15342—963—Sr2—365C, National Record. The ADONIS daughters are now on test doing well.

Her Paternal Sister

BEAVER CREEK MADONNA
10444—530—Jr2—365C
Sold in Riegeldale Sale, 1948 for $500 to Dinsmore Dairy Co.
Classified VG '49

Her Paternal Granddam

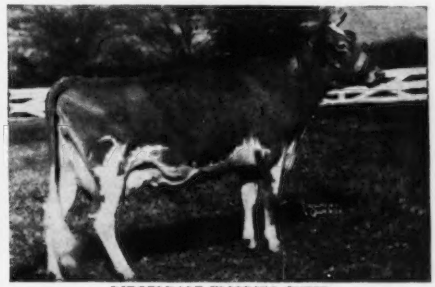

RIEGELDALE EMORY'S CUPID
10183—585—GG
Sold for $4,000. Top female, Ohio Classic, 1946.

Dam: **Fletcher's Lady,** 14027—717—A, Classified Very Good '47.

"ADONIS LADY" is bred to Klondike Premost Fearless and is due November 12, 1951.
"ADONIS LADY" is the right kind to look at and if she is like her sisters—she will milk.

HERD FEDERAL ACCREDITED FOR T. B. — STATE BANG'S FREE NO. 23

BEAVER CREEK FARM - McColl, South Carolina

O. J. FLETCHER, Owner

19th ANNUAL VIRGINIA GUERNSEY BREEDERS' ASSOCIATION SALE

ATLANTIC RURAL EXPOSITION GROUNDS, RICHMOND, VIRGINIA, WEDNESDAY, OCTOBER 24, 1:00 P. M.

46 HEAD 8 BULLS—20 COWS—12 BRED HEIFERS—6 OPEN HEIFERS

Her Grandson In Sale

BOURNEDALE BRIGHT EYES

14433—793—D. Sire: BOURNEDALE CORONET'S MAXIM. She is dam of 3 A. R. sons, 2 A. R. daughters including Bournedale Maxim's Bright Eyes, 9990—489—Jr2, 11484—568—Sr4, dam of **Bournedale Lincoln's Bayard**, dropped April 8, 1950, by Bournedale Coronet's Lincoln. "Bayard" is consigned by BOURNEDALE FARM, YONKERS, N. Y.

LANGWATER GOLDEN GIRL

9750—535—GG, 16073—741—6yrs. Sold for $8,000, Topsfield, 1944. Sire: LANGWATER VALENCIAN. Dam: LANGWATER GOLDEN BLOOM, 14026—878—A, 15178—1005—A. Her son, **Langvalley Levity Valencian**, dropped April 17, 1947, by Curtiss Franchester Levity Ace ($37,000), is consigned by W. L. BOSWELL, BURKEVILLE GUERNSEY FARM, BURKEVILLE, VA.

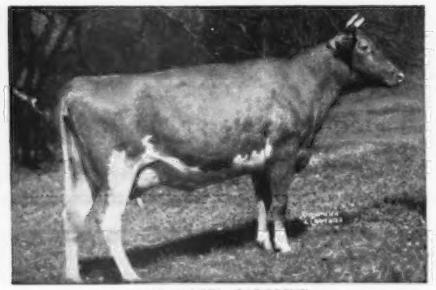

LANGWATER CAROLINE

12161—518—GG, 12724—586—Sr3C, 15808—660—5yrsC, 17265—701—7yrsC. E '47—VG '49—E '50 ($10,000). Sire: LANGWATER COUNTRYMAN. Dam: FOREMOST LABELLE (VG '48) 14554—657—GG, 17716—801—AA ($4,400). **Four granddaughters in the sale** by her son, Langwater Lord Richmond, two open heifers out of Benton's Hester's Hope, 10062—478—D.H.I.A., and Benton's Pekoe, 8832—432—305 days—D.H.I.A., and two bred heifers, one due December 16 to Green Meads Powhatan out of Blair's Rest Maxim's Emma, 416—CCC, 412—305 days—D.H.I.A., and one due sale day out of Benton's Rugged True, 421—Jr2—D.H.I.A.—305 days. Consigned by JOHN BLAIR, BLAIR'S REST, RICHMOND, VA.

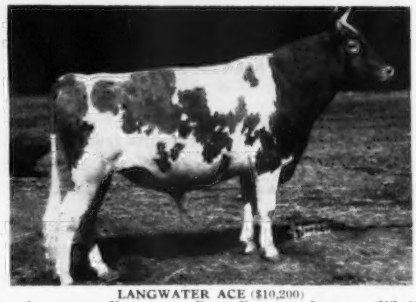

LANGWATER ACE ($10,200)

Sire: LANGWATER VALENCIAN. Dam: FOREMOST LABELLE (VG '48) 14554—657—GG, 17716—801—AA ($4,400). A son and granddaughter, **Miniborya A. Valencian**, dropped November 12, 1950, out of Willowmere, Maxim's Precious, 11402—525—Sr2—305—3x, and **Miniborya A. Doris**, dropped May 7, 1949, bred June 11 to Langwater Adonis, by Langwater Ace, out of Miniborya's Pandora, 11911—510—Jr2—365, are consigned by J. SCOTT PARRISH, JR., MINIBORYA FARM, RICHMOND, VA.

COLDSPRING'S ROMULUS' BEAUTY (E '47 '49)

10783—609—GG, 14374—746—C ($16,500). Sire: LANGWATER ROMULUS. Dam: VALLEVUE BUTTERFAT BEAUTY (E '47 '48) 11994—619—GG, 16578—831—A, 18914—937—AA. Her granddaughter, **Wyno Beau's Clarice**, 11942—644—Jr2—365, dropped January 24, 1948, fresh first of September, by Coldspring's Hardwick's Beau out of Riveredge Valdor's Claire, 12270—713—Sr2—365C, is consigned by ALVIN R. BUSH, WYNO FARMS, MUNCY, PA.

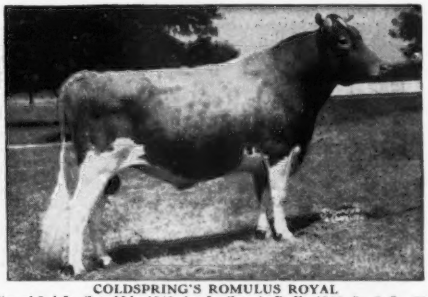

COLDSPRING'S ROMULUS ROYAL

Sire of 3rd Jr. Get, Md., 1948; 1st Jr. Get, A. R. E., 1948; Sr. & Gr. Ch., A. R. E., 1949; 1st Jr. Get of Sire, A. R. E., 1950. Sold for $20,500, Va. Sale, 1950. Sire: LANGWATER ROMULUS. Dam: COLDSPRING'S HARDWICK'S BEAUTY, 12066—559—GG, 14492—642—B, 17614—824—5yrs (E '47 '48 '49). A son and daughter, **Midview Royal's Reveller**, dropped March 19, 1950, out of Midview Charmer's Louise, 11089—578—Jr3, and **Midview Royal's Jinny**, dropped September 28, 1949, bred April 20 to Midview Royal's Reveller, out of Midview Charmer's Jinny, a daughter of Langwater Charmer, are consigned by A. MISTR & SONS, MIDVIEW FARM, RICHMOND, VA.

For Catalogs Write . . **The LOUIS McL. MERRYMAN & SONS, Inc. — Sparks, Maryland**

LANGVALLEY FARMS

Glen Arm, Maryland

5th RIEGELDALE FARM SALE

Tuesday, October 30 — Trion, Georgia

The Best of

LANGVALLEY — CAUMSETT — RIEGELDALE BLOOD

IN THE SALE

LANGVALLEY HIGHTIDE'S MAGGIE

Born August 3, 1945
16250—772—Sr4C
Bred on September 28, 1951, to LANGWATER MAY ROYAL
(**Country Flower and Labelle families**).

Her Dam

RIEGELDALE MELBA'S MARGARET—$6,600
14391—718—Sr3C
Daughter of MELBA. Full sister to Riegeldale Melba's Dairymaid ($16,000), VG '48 '49, 12104—715—Sr4C.
Sire: RIEGELDALE CORONATION KING, A. R. Herd sire at Hominy Hill Farms, Colts Neck, N. J.

Her Sire's Dam

CAUMSETT OCEAN BERMA
14341—756—GG
Purchased by Douglaston Manor Farm, 1944 Guernsey Sale, for $8,900.
A DYNAMO Daughter
Dam of CAUMSETT HIGH TIDE, A. R. (he a CAUMSETT HIGH STRUNG son and SIRE OF "MAGGIE").

Her Dam's Dam

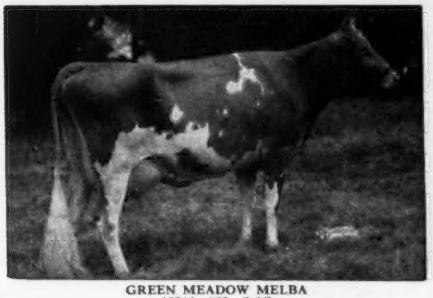

GREEN MEADOW MELBA
15342—963—Sr2C
8 daughters (7 A. R.), 2 P. R. sons. Classified Very Good at 15½ years.

Her Service Sire's Dam

FOREMOST LABELLE
14554—657—GG, 17716—801—AA. VG '48.
Sold for $4,400.
Dam of Langwater May Royal, A. R. A "May Royal" daughter, Ideal's May Royal's Girlie, sold for $3,400, Langwater Sale, 1951.

For Catalogs write The LOUIS McL. MERRYMAN AND SONS, INC., SPARKS, MARYLAND

CHARLES G. LANG, Owner

TRUMAN JOHNSON, Herdsman

JACK FRALINGER, Manager

CONSIGNED

5th RIEGELDALE FARM SALE

October 30, 1951 — Trion, Georgia

An A. R. daughter of "EMORY'S VISCOUNT"

SUNSHINE'S VISCOUNT DASSEL
Born December 5, 1945
10160—526—Sr2—365C

Her Excellent Granddam

BOURNEDALE VISCOUNTESS
11501—586—GG, 12570—612—CC
14397—736—AA, Excellent '48 '51
3 A. R. sons, 2 A. R. daughters

Sire: **RIEGELDALE EMORY'S VISCOUNT, A. R.**
He a son of Riegeldale Melba's Emory, A. R., out of Bournedale Viscountess—(see opposite).

Dam: **SUNSHINE'S LUCKY DOLLY**
12803—615—5yrs—365
2 A. R. daughters. A daughter of Quail Roost Lucky King, A. R.
Due November 20, 1951 to the service of Stroudcrest Maxim Champion (Quail Roost Lucky King, A. R.—Stroudcrest Polly, 12686—674—EE).

"DASSEL" will be an asset to any top Guernsey herd

SUNSHINE FARM

Great Falls, S. C. L. E. STROUD, Owner

DR. GRADY N. COKER, Owner
WOODROW W. DENNEY, Manager

T. B. ACCREDITED
540026
BANG'S FREE 39

Nejasco FARM

Registered Guernseys — Canton, Georgia

Consigns . . .

This Fresh

Two-Year-Old

to the 5th . . . RIEGELDALE SALE . . . October 30

Her Sire's Dam

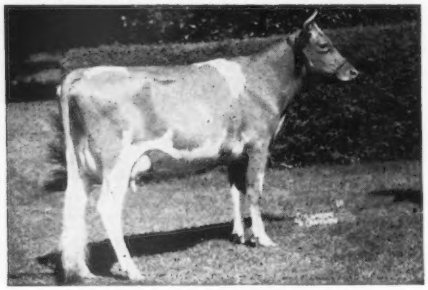

QUAIL ROOST PATIENT FRANCE
11958—645—Jr2—365C

SELLING:

NEJASCO FARMS LADY

Born May 14, 1949

Calved August 26, 1951. Milked up to 44.7 lbs., September 22, 1951. Selling open.

Sire: QUAIL ROOST NOBLE FRANCIS
He a son of Cesor Noble Maxim, A. R., out of "Patient France" (see left).

Dam: CHURN CREEK'S LADY JEAN
10039—520—Jr2—365C
9420—444—Sr4—305C

2nd Dam: Green Meads Lady Jean
13765—695—A
12418—708—Jr2C

Look Her Over Sale Day . . . She's A Good One

Two "LEADER" *Daughters Go To —*

The RIEGELDALE SALE — TRION, GEORGIA — OCTOBER 30, 1951

This cow's daughter sells

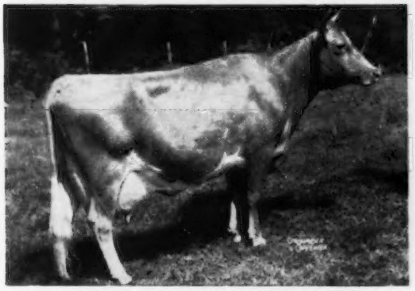

MORDELE FARMS BUTTER LASS

11345—613—Sr2C, 9491—525—Sr3—305C—2x, Classified Very Good '50, Excellent on mammary system. McDONALD FARMS LE PAM, born June 21, 1950, is in the sale. "Le Pam" is a double McDonald Farms Della, being sired by "Della's" son, McDonald Farms S. Leader, and out of a granddaughter of "Della's" Excellent daughter, McDonald Farms Fenella. This is an exceptionally nice heifer, individually, and from an inheritance standpoint.

This cow's daughter sells

FOREMOST JENAVEVE

12448—634—AA. 7 A. R. daughters, two more to be tested. Produced 14 calves and died at 18 years of age. Dam of McDonald Farms Fascinator, at Methodist Orphanage, Richmond, Va., and other successful sons. Her daughter, McDONALD FARMS LE PANDORA, born August 27, 1950, is in the sale. "Pandora" is a good type heifer with excellent udder promise. She combines the blood of two of our old brood cows that each produced 14 or more calves.

To the VIRGINIA STATE SALE — Richmond, Va. — October 24, 1951

McDONALD FARMS LE ROBERT — Born May 19, 1951

A top individual young bull with plenty of quality. He is a line-bred "LADY AUGUSTA," and a line-bred "PREDICTION."

Sire: **McDonald Farms S. Leader** Dam: **McDonald Farms Fore Milady,** 549—Jr2

HIS DAM

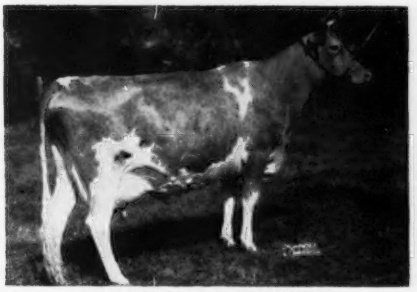

McDONALD FARMS FORE MILADY

9607—549—Jr2. On retest 4433—240—Jr3 in 97 days. "MILADY" is sired by McDonald's Foremost Prediction (Foremost Prediction—Douglaston Lady Augusta, 607—E, Excellent '47 '48) and out of a 743—AA daughter of Green Meadow Watchful.

HIS SIRE'S DAM

McDONALD FARMS DELLA

13443—565—G, 15700—681—AA. Excellent 1947-1948-1950. Dam of two Excellent cows, full sister to two Excellent cows and daughter of an Excellent cow. "DELLA" is the dam of McDonald Farms S. Leader, sire of the two heifers above, and "Le Robert."

ALSO CONSIGNED . . . **McDonald Farms S. Pheodora** Born October 6, 1950

A LONG RANGY HEIFER THAT WILL DEVELOP INTO A REAL GOOD COW.

Sire: McDONALD FARMS STEADFAST. Dam: McDONALD FARMS IDEAL LILAC, 10246—543—Jr2, 8863—480—Sr3—305C—2x. On retest 13801—719—Sr4 in 304 days. A McDonald Farms Ideal daughter out of a "Prediction" granddaughter.

BREED BY CHOICE NOT BY CHANCE

McDONALD FARMS Cortland, New York

J. M. McDONALD, Owner H. H. THOMAS, Herdsman K. C. SLY, Manager

OUR BEST . . . SELLS In THE RIEGELDALE SALE
TRION, GEORGIA — TUESDAY, OCTOBER 30

Walker Farms Majesty's Fairlie

3 times Very Good '48 '49 '50

Will be classified again before the sale and she never looked better.

A BROOD COW

1 . . . **Her daughter by "PIPER" undefeated Junior Yearling in our 1951 show herd.**

2 . . . **Her last calf, born September 15, a bull by "PIPER" is being retained as a junior herd sire.**

IN THE SALE

TYPE

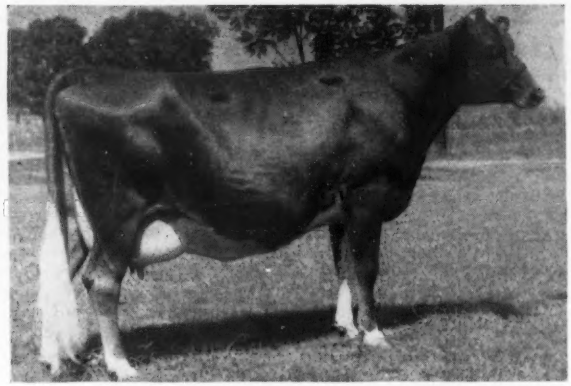

TRANSMITTING POWER

(snapshot)

WALKER FARMS MAJESTY'S FAIRLIE

Born June 9, 1944

9873—521—Jr3, 9588—493—Sr4—305C—3x, 10366—555—5yrs (records all made while on show circuit).
Fresh September 15—selling open. Very Good '48 '49 '50.

(photo taken when dry)

WALKER FARMS MAJESTY'S FAIRLIE

Sire: Riegeldale King's Majesty, A. R.
A son of Riegeldale Coronation King, A. R. out of Bournedale Eulalie, 11852—637—CC, a double granddaughter of His Majesty of Bournedale, A. R.

HER DAM

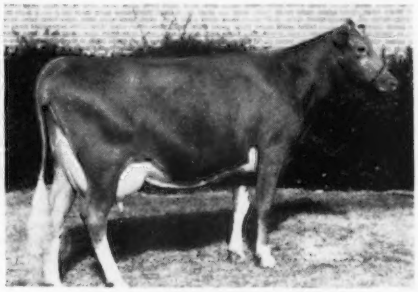

QUAIL ROOST PATIENT FANCY

8757—502—GG, 10598—569—B, 10850—584—A
A daughter of Maxim of Burkeville, A. R.
She is dam of 3 A. R. daughters including . . . WALKER ROYAL FERN, 9925—519—Sr2—305C (former Class Leader).

GOLDEN GUERNSEY

WALKER FARMS

BREEDERS' REGISTERED GUERNSEYS

In the Heart of the Mississippi Delta two miles
STONEVILLE

Northwest Junction U.S. Highways 61 and 82
MISSISSIPPI

Eskdale Farms

CONSIGN
to the Fifth
RIEGELDALE
SALE
October 30, Trion, Ga.

THIS VERY GOOD COW

VERY GOOD '51

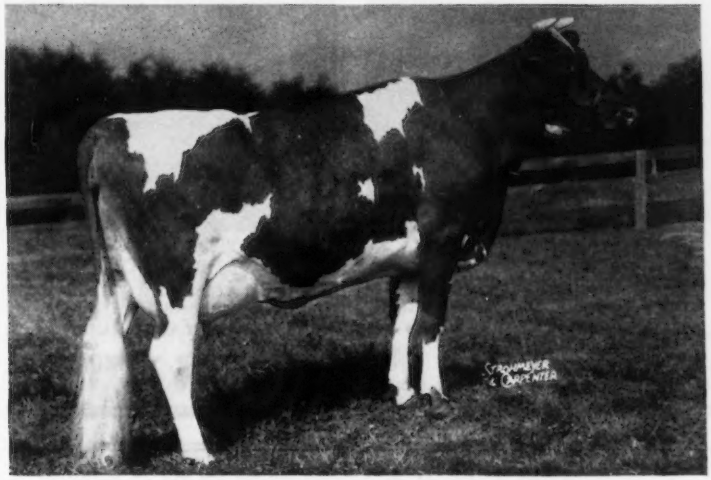

681-Jr2 (pending)

Eskdale Maxim Ollie

Born March 17, 1948
13248—681—Jr2—365—3x (pending)
VERY GOOD '51

"OLLIE" is one of our best young cows and we are proud to consign her. She was sired by a son of "Rose Maxim," that is a full brother to Quail Roost Rose Maxim and out of a Quail Roost King Brilliant daughter, paternal sister to Fanning Fields' Julia, that sold for $10,000, and is now in the Brookberry herd owned by Bowman and Gordon Gray. "Ollie" is out of Belmont View Olivia, that has 15038—660—Sr4—365—3x.

SHE REPRESENTS OUR BEST . . . SHE IS YOUNG . . . SHE WILL PRODUCE AND PAY

NEENAH, WIS.

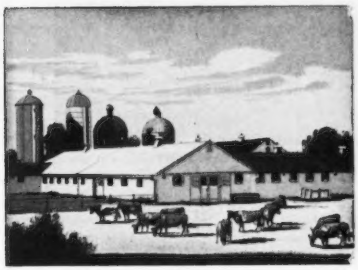

LAUREL HEANEY, Mgr.
PAUL PORTER, Herdsman

GOLDEN GUERNSEY

MR. AND MRS.
JOHN R. KIMBERLY
Owners

TRYON, N. C.

GADEN CORPENING, Mgr.
WAYNE BRYSON, Herdsman

BANG'S FREE CERTIFIED — T. B. ACCREDITED

To Make Our Good Herd Even Better We Are Mating The Daughter Of "PHILIP" To Our Senior Herd Sire . . .

Welcome-In Warrior

Born February 15, 1943. 11 A. R. daughters and many more coming along.
Sire: **LANGWATER CHUM,** 14 P. R. sons, 59 A. R. daughters. A son of Langwater Valencian, A. R., out of Langwater Consort 2d, 13767—676—D.

HIS HALF-SISTER

WELCOME-IN CHUM'S BONNIE
13989—641—G, 17776—835—Sr3—365C
Former Illinois State Champion

HIS SIRE'S EXCELLENT HALF-SISTER

LANGWATER ANGELIC
11657—589—E, 17269—821—6yrs—365C, VG '47—E '49

Dam: **WARRIOR'S BELLE OF FAIRVIEW,** 14672—617—GG, 2 A. R. sons, 4 A. R. daughters.
A son of "WARRIOR" could improve your herd.

WRITE FOR PRICES AND PEDIGREES ON AVAILABLE BULLS

SHAMROCK GUERNSEY FARM — Tucson, Arizona

W. T. McCLELLAND & SON

GLENGERAN GUERNSEYS

There's TYPE *And* PRODUCTION *Behind Our Herd Sires*

Dam of . . .

FAIRLAWN ACTOR'S LEADER
24 daughters in our herd, 7 in milk, 4 at Woodacres in milk.

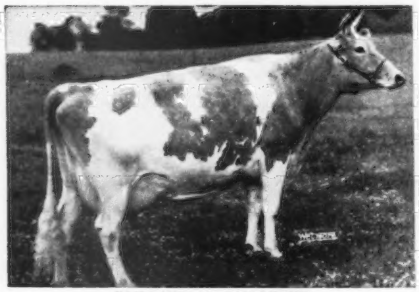

FAIRLAWN K. GAY LEVITY
14978—730—Jr4—365C. GP '47, VG '49, '50
A son sold for $6,000 in the 1950 Franchester Sale.

Dam of . . .

HOMINY HILL STATESMAN
His 7/8 brother, Hominy Hill Rex, is at Dunwalke Farm, Inc.

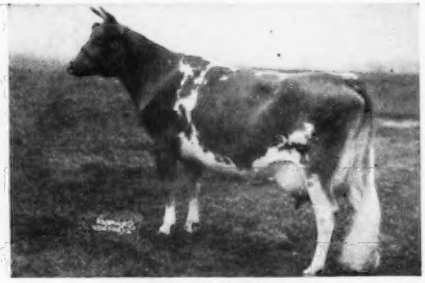

MEADOW-GOLD STARLIGHT
12916—760—6yrs—365C, VG '49

Tie your program to a proved active organization like GLENGERAN. We have an occasional bull calf for sale, and offer a few young females also, sired by "Leader" and "Statesman".

WRITE OR VISIT US SOON

GLENGERAN GUERNSEYS

WM. SCHULTZ, Herdsman

Write: MRS. E. H. GERAN, Matawan, New Jersey

FAIRLAWN H. HUSTLER

SON OF

GREEN MEADOW HORNET and FAIRLAWN CHARMAINE

has presented us with some interesting and promising daughters. His first four to complete HIR—2x records are:

BROWN'S ANNE	8125—400—Jr2—HIR (648)	
On retest with	9331—465—Jr3 (730)	(pending)
BROWN'S ARTILDA	7312—384—Sr2—HIR (585)	
On retest with	10332—534—Jr3 (730)	(pending)
BROWN'S ABBIE	8460—410—Jr2—HIR (651)	
On retest with	6656—326—Jr3 in 188 days (376)	
BROWN'S ANNETTE	8547—479—Jr2—HIR (730)	

Leading Jr2—HIR (2x) record for Vermont.

At the 27th New England Guernsey Sale we are offering BROWN'S CAROL, a bred heifer due November 1, that is a "HUSTLER" daughter out of one of our best GREEN MEADOW PEERLESS cow families.

ACCREDITED — CERTIFIED

BEAVER BROOK FARM — Wilmington, Vt.

DUNN'S TOUR

1910 - 1951

Mark Down This Date:

SATURDAY, OCTOBER 27

At the **Exposition Grounds, Springfield, Mass.**, when 56 Guernseys will be offered for sale at the **27th SEMI-ANNUAL NEW ENGLAND SALE.** Eight bulls will be offered, all from dams with over 700 lbs. of fat, and all with seven nearest dams averaging over 700 lbs. of fat, and one with over 20,000 lbs. milk and 958 lbs. of fat. 48 head of selected cows and heifers offer opportunity of securing good blood lines backed by A. R. records, and from approved herds.

We are often asked where did the name of Dunn's Tour originate? Back in the early days when John Clark was at Mixter Farm making Guernsey history, he was often asked by visiting breeders where they could buy top quality Guernseys. His repeated answers were, Tour with Dunn, so we shortened it to DUNN'S TOUR, which has been our trade-mark for over forty years.

What was true then is true today. We continue to act as representative of a very large number of breeders thru out the east. Many of these breeders do no advertising or showing, but do breed good Guernseys. Some live off the beaten path. We furnish the transportation, know the best routes to the farms, and we know the herds. All health papers covering shipment, trucking and paying for cattle are handled by us where sales are completed.

Our large list of cows, open and bred heifers, might interest you. Try a Tour without any obligation. See us at the New England Sale, or phone us at Schoharie, N. Y. 65, or Marlboro, Mass. 714.

DUNN'S TOUR

"The Short-cut to Good Guernseys"

Schoharie, N. Y., and Cordaville, Mass.

Gayhead Guernsey Farm

GAYHEAD'S IMPERIAL—his daughters at Gayhead.
In love—15,810—864—Sr4
(1 son, 3 daughters, 21 granddaughters in the herd)
In-finity—14,647—789—Sr3—365C (1 son)
In-luck—12,821—701—Sr2 (1 son, 3 granddaughters)
In-being—11,860—663—Sr3—365C (2 daughters)
In-limn—2,654—104—5yrs—305—3x—60 days
(1 daughter)

Molly L. White, Coxsackie, N. Y.

KNOW-HOW

We have the know-how to handle your printing problems! We have years and years experience producing the Journal; hundreds of satisfied users of our OUTSTANDING GUERNSEY STATIONERY. These assure you that an order placed here will be done right. Drop us a card today stating your requirements; you'll want to see our stationery samples anyhow.

TRANSCRIPT PRINTING COMPANY
Printers of the Journal
PETERBOROUGH, NEW HAMPSHIRE

Nihighan

Tucson, Arizona

WE ARHT EVERY COW
EACH LACTATION

J. J. RASKOB, JR. Rt. 5, Box 226

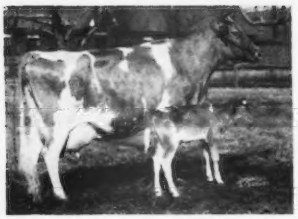

SHOW WINDOW SALE

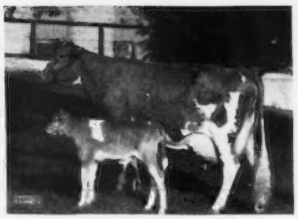

Illinois Guernsey Breeders' Association

STATE SALE

Wednesday, October 31, Livestock Center, St. Charles, Ill.

NO BULLS . . . BUT!

50 TOP FEMALES selected personally by the Illinois G. B. A. Sales Committee from leading breeding establishments in Illinois, Missouri, Iowa, Wisconsin and Indiana.

LOOK → **These outstanding cows are only a few that have been in previous Illinois State Sales.**

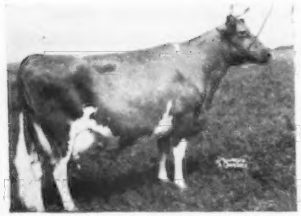

FINCHLEY MANOR JOAN
13380—616—Jr4—365C
18168—765—6yrs—365
VG '47—EXCELLENT '48 '50 '51

FRANCOIS' COZY RHEBA
18475—915—7yrs—365
VG '47—GP '48—VG '51

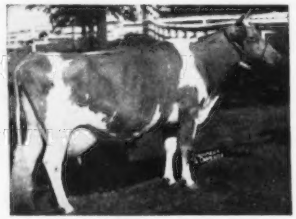

BETSY OF SLEEPY HOLLOW FARM
14375—865—Jr4—365C
Illinois State Champion, VG '47 '48

All three of these cows made these records for their new owners after selling through the Illinois State Sale.

MAKE THIS SALE A **MUST . . . Why?**

Because—in this sale you can find top quality at the right price, whatever your needs. We offer profitable production in show stock.

IT'S ALL IN THE CATALOG . . . WRITE FOR YOUR COPY NOW.

ANNUAL SALE BANQUET AND SQUARE DANCE AT THE BAKER HOTEL, ST. CHARLES, ILL., OCTOBER 30, 6:30 P. M.

ILLINOIS GUERNSEY BREEDERS' ASSOCIATION

GEORGE A. CAMPBELL, JR., Field Secy. **108 East Wilson St.—Batavia, Ill.**

LOOKOUT VALLEY FARM

LAKE GENEVA, WISCONSIN

***Consigns to the . . .* ILLINOIS STATE SALE • OCTOBER 31, 1951**

Sire of Open Heifer

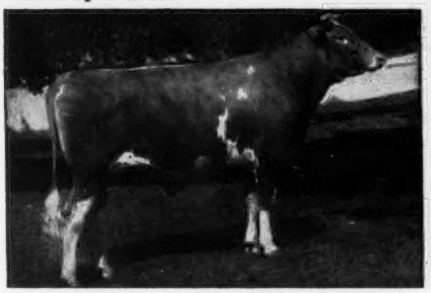

CURTISS CANDY LEVITY HERO

LOOKOUT VALLEY LEVITY HANABELL
Born November 5, 1950

Sire: CURTISS CANDY LEVITY HERO
Undefeated Jr. Champion, twice Grand Champion, 1946;
7 A. R. daughters, 2 Excellent, 3 Very Good.
Dam: COOPER'S HARABELL
12689—624—Jr2—365—3x
16892—756—5yrs—365C—3x

Dam of Bred Heifer

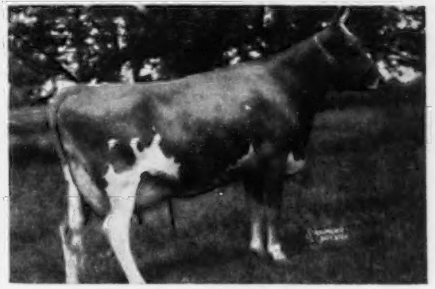

MAPLE CREST GLENDEE'S BELLE

LOOKOUT VALLEY SUPERB GLORIA
Born December 29, 1949
Bred May 8, 1951 to Curtiss Candy Colonel Helmer

Sire: MEADOW LODGE KING'S SUPERIOR
5 A. R. daughters
Dam: MAPLE CREST GLENDEE'S BELLE
11390—603—Sr3—365—2x
13489—735—5yrs—365—3x
16116—842—7yrs—365—3x

Write GEORGE CAMPBELL, Sec'y, Illinois Guernsey Breeders' Association, Batavia, Ill., for catalogs and get detailed information on these consignments.

"Looking Forward with Lookout Valley"

WILLIAM Y. GILMORE, JR., Owner — GERALD M. JENKINS, Manager — THORVAL HAUG, Herdsman

SOUTHERN OREGON

GRANTS PASS — MEDFORD
ASHLAND — KLAMATH FALLS

DR. F. C. ADAMS, Klamath Falls
J. C. & E. F. CALHOUN, Grants Pass
FRANK L. HOWARD & SONS, Grants Pass
W. A. JOHNSON & SONS, Grants Pass
LOMBARD & HOBSON, Klamath Falls
BEN NELSON & SON, Medford
EVERETT E. & MARION ROBINSON, Grants Pass
H. R. WESTERBERG & SON, Ashland

With The New Partnership In Full Bloom . . . We Take Time Out To Present

Wandamere Cavalcade — Born September 13, 1949

Sire: WANDAMERE CORRECTION, A. R., he a son of Chicona Borkman, A. R., out of the great old cow, Grangeville Hope's Phyllis (see below).

HIS DAM

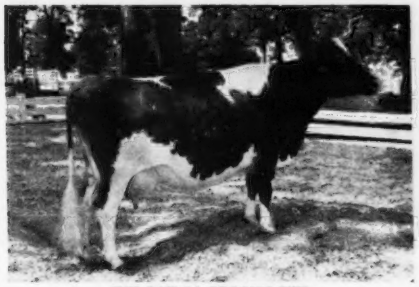

IVY OAK LA PEGGY'S PET
15999—917—6yrs—365, 13927—822—Sr4—365C
9719—508—8yrs in 169 days
VG '47—Excellent '48 '50

HIS SIRE'S DAM

GRANGEVILLE HOPE'S PHYLLIS
12909—707—BB, 14018—743—A
Classified VG at 16 years.
3 P. R. sons, 2 A. R. daughters

"CAVALCADE" is young now, but he will be given every opportunity in our herd. You'll hear more about him later.

EL RASON and RETEDALE GUERNSEYS

R. J. HOBSON — **KLAMATH FALLS, OREGON** — L. L. LOMBARD

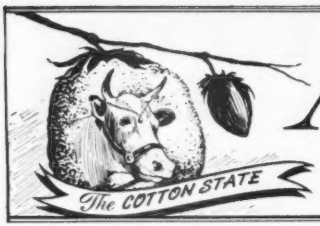

Mississippi Guernseys

"Green Meadow" . . . "Flute"—"Melody"

A Combination That Is Paying Dividends

WE ARE BREEDING . . .

Walker Farms Piper Triumph

Born October 9, 1949

4 Excellent half-sisters.

Sire: **Flying Horse Royal Piper**
Dam: **Lea Lady Tinkle**
11850—599—Jr4—365

TO THE DAUGHTERS OF . . .

Walker Farms Jeffrey

Born February 11, 1947

Sire: **Riegeldale McK. Barnard, A. R.**
Dam: **Stoneville M. F. Janette**
11840—597—A

If you want to add this proved—popular blood to your breeding program, send for our list of available bull calves.

WICKS GUERNSEY FARM

T. B. Accredited—Vaccinated

A. D. Wicks, Owner — A. D. Wicks, Jr., Mgr.

JACKSON, MISSISSIPPI

Our Herd Sire Is A Half-Brother To The Breed's Only Set Of Twins To Classify Excellent . . .

GAYOSO PIPER'S HEART

His first calves are arriving and they really look the part.

Sire: **Flying Horse Royal Piper, A. R.**
Strong in the best of the Musical family blood. 4 Excellent daughters.

His Excellent Half-Sister

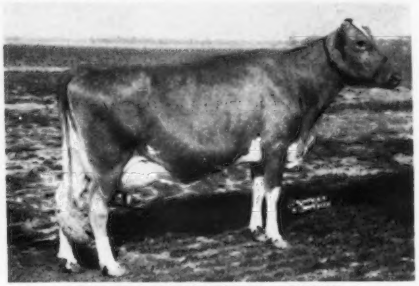

WALKER FARMS PIPER'S ULTISTAR
8730—530—Jr4—305—3x
6998—414—7yrs—305—3x in 151 days
VG '48—D '49—E '50

Dam: **Heart of Graceful,** 10200—597—5yrs—365C, 10983—624—6yrs—365. A daughter of Boulder Bridge Viking, A. R.

HIS SONS FOR SALE

T. B. Tested
Vaccinated

WORTHINGTON'S, INC.
Jackson, Mississippi

10 Miles East of Jackson, U. S. 80 H. W.
Our Herd Is on A. R. H. T. and Classified

OFFERING: A SON OF A TWICE EXCELLENT DAM

PEDRO'S HORATIO

Born May 16, 1950

Sire: **RIEGELDALE BEN'S PEDRO,** a son of Riegeldale Illustrious Benjamin, A. R., out of Riegeldale Majesty's Sue—see below.

His Sire's Dam

RIEGELDALE MAJESTY'S SUE
10034—539—G
14101—733—E
14410—788—AA

Close-Up To . . .

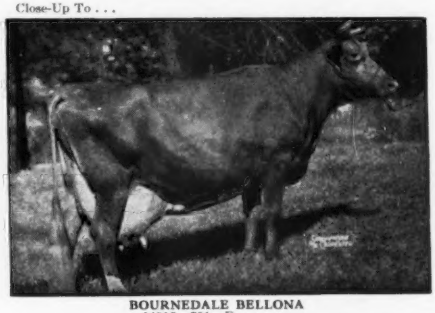

BOURNEDALE BELLONA
14915—751—D
17871—921—A
4 A. R. sons, 1 A. R. daughter

Dam: **MAXIM'S HOPEFUL HAWAIIAN FLASH,** 8287—420—5yrs—305C—2x, Excellent '48 '50.
A daughter of Quail Roost Crystal Maxim.

Write for price and full production pedigree on this popular-bred, serviceable age bull.

J. R. Flint, Owner
W. H. Thompson, Manager
T. B. Accredited—Vaccinated

FLINCO FARMS

JACKSON, MISSISSIPPI

COME -- SEE!

For some time now SUNNYHILL has stumped for the high protein, nutritive grasses that stem from scientific grassland farming. The program is not without results — for with it have come higher production, better progeny, and ever increasing freedom from disease.

Why not **come** to SUNNYHILL and **see** the results at first hand. Perhaps you'll decide to reap the benefits of the program by making your next purchase a SUNNYHILL Guernsey.

SUNNYHILL FARMS

IMPERIAL, PA.

P. W. SNYDER
CLIFF SNYDER
PETE SNYDER
} Owners

R. H. ROSE, Manager
R. O. SCAGGS, Herdsman

Offering PENNSYLVANIA'S BEST

STATE SALE THURSDAY OCTOBER 25

FROM CRUMDALE . . . **THIS CHOICE TWO-YEAR-OLD**

KELSO'S FLORENCE 2d

Dropped August 14, 1949

Fresh (within 10 days of the sale). Selling Open, Ready to Produce and Pay.

HER SIRE'S FULL SISTER

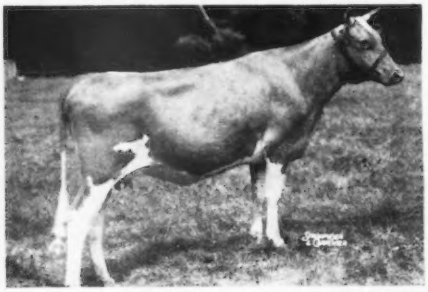

Sire: COLDSPRING'S NOBLE'S KELSO
4 daughters now on A. R. test. He is by Coldspring's Romulus Noble, A. R., out of Coldspring's Valor's Bess, 15228—835—AA, Very Good '47.

Dam: KELSO'S FLORENCE
9515—479—Jr2—365—2x
9778—479—9yrs—305C—2x

2nd Dam: Kelso's Helen
8762—502—Sr2—365C
10639—559—A—664 T. M.

←—**COLDSPRING'S NOBLE'S BRENDA**
On A. R. test: 11903—616—Jr3—266 days, should finish with over **800 lbs.**

ACCREDITED HERD 54239 — BANG'S FREE 207

CRUMDALE FARM - Berwyn, Pennsylvania

MRS. E. C. DAVIS, Owner — WILLIAM WICKERSHAM, Manager

OUTSTANDING YOUNG BULL PLACED IN ARTIFICIAL SERVICE

STERLING COUNT THORNTON 465469

Sire: COUNT STERLING. 19 daughters average 9959 lbs. milk, 506 lbs. fat.
Dam: ANTIETAM THORNTON'S JEWEL, 8—305 day—2x records average 10,049 lbs. milk, 469 lbs. fat. 2 A. R. daughters.

LEHIGH VALLEY COOPERATIVE FARMERS
DAIRY HERD IMPROVEMENT CENTER

Phone ALLENTOWN 3-7575

ALLENTOWN, R. D. 1, PENNSYLVANIA

ORDER NOW

Your New "Cow & Bull Head" FARM SIGN

$6.75 Postpaid

Includes Bracket

☆ Guernsey Heads in color, Background in color
☆ Double Faced — See it from both sides
☆ Oven Baked on Heavy Gauge Steel

FARM NAME
YOUR NAME
TOWN

An Order Blank for NAME PANEL is enclosed with each sign. Send it direct to manufacturer with $2.93.

TO: **THE AMERICAN GUERNSEY CATTLE CLUB**
70 Main Street, Peterborough, New Hampshire

Enclosed is my Check or Money Order for $ .....
($6.75 for 1 Farm Sign, which includes bracket and "s" hooks)

Ship Postpaid ..... Farm Sign(s) to:

NAME .....

P. O. ADDRESS .....

.....

TOM COOPER FARMS

275 HEAD • **Backed by 18 years of selective breeding and line-bred to LANGWATER AFRICANDER, A. R.**

CONSIGNED . . . 13th OKLAHOMA STATE SALE

Fairgrounds, Oklahoma City, Oklahoma

OCTOBER 29, 1951

5 HEAD . . . 2 by **"INDUSTRIOUS"** (MYHAVEN KING—BROCKTON'S SYLVIA)
3 by **"ACTOR"** (son of the **Excellent** COOPER'S ARABELLA)

One Son, One Daughter of **McDonald Farms Industrious, A. R.**

1 . . . A Fresh Young A. R. Cow . . . **COOPER'S INTRODUCTION . . .** Born April 9, 1946. Calved August 17, 1948 (female), January 5, 1950 (male), September 12, 1951, 9041—456—Jr2. She is out of Daisy's Daffodil Audrey, 14005—641—7yrs, a Very Good daughter of Cooper's Austin.

2 . . . **COOPER'S INTWINE . . .** Born March 4, 1950. 6 nearest tested dams average 13625—709. 1st Jr. Yrl., Mo., Tulsa. A strong—Full Pedigree. . . . He is out of Boulder Bridge Twinkle, 14104—661—Sr4. Next dam: Boulder Bridge Islof, 14444—709—GG, 16461—751—BB (2 A. R. sons, 3 A. R. daughters). "Twinkle" is a Very Good daughter of Valleywood Valiant Hero, A. R.

Three Daughters of **Cooper's Actor** — A Show Bull

3 . . . **COOPER'S ACTOR'S HILDA . . .** Born August 26, 1950. 1st Heifer Calf and Jr. Ch., Mo., Tulsa, 1951; 1st Heifer Calf, Sooner State, 1951. She is by Cooper's Actor, 1st Aged Bull, Missouri, Iowa, Oklahoma, 1950. Senior and Grand Champion, Oklahoma, 1950. Sire of the first Jr. Get of Sire, Oklahoma, 1950. Dam: Cooper's Arab's Hilarity, 10898—600—Jr3, a daughter of Cooper's Arab, A. R., out of Cooper's Her Highness, 12521—673—G (2 A. R. daughters).

4 . . . **COOPER'S ACTOR'S LOLA . . .** Born August 23, 1950. 1st Jr. Yrl., Mo., Tulsa, 1951; 2nd Jr. Yrl., Iowa, Okla., 1951. Bred to Cooper's Inleft ("Industrious"—Cooper's Levity, 13812—662—A). "Lola" is another one of those good "Actor" daughters. She is out of Cooper's Majesty Lola, 11735—651—Sr3, a daughter of Meadow Lodge King's Majesty, A. R.

5 . . . Another "Actor". . . . Due in December. **COOPER'S ACTOR'S HEMO . . .** Born September 8, 1949. Due December 31, 1951 to the service of Cooper's FaActress Piper (7 nearest dams average 14458—767). She is out of Cooper's Hermosillo, 11405—601—Jr2C, full sister to Cooper's Harabell, 12689—624—G, 16892—756—5yrs. "Hemo's" dam is a daughter of Meadow Lodge Rex's Hercules out of a Very Good, 852—5yrs daughter of Cooper's Augusta's Marquette.

FEDERAL ACCREDITED FOR T. B. 400329 — STATE ACCREDITED FOR BANG'S 3424

TOM COOPER FARMS — Ardmore, Oklahoma

TOM COOPER, Owner — AL GEURKINK, Manager

NEW ENGLAND
SPRINGFIELD—OCTOBER 27

SPRINGFIELD, MASS. — OCTOBER 27, 1951

56 HEAD { **20 COWS — 20 BRED HEIFERS**
8 BULLS — 8 OPEN HEIFERS

COWS AND BRED HEIFERS ARE DUE AT SALE TIME OR CLOSE-UP

FEATURES . . . FLYING HORSE PHIL'S DAPHNE, a freshening daughter of Flying Horse Royal Philosopher and Philcrest Daphne, 13630—816—Sr2 (Class Leader). **HOWLAND NOBLE INNARA,** 13939—679—Sr3C, by Green Meads Noble and her dam is a maternal sister to Flying Horse Colonel's Dorothy, due October 29. **ROSEWALD DARIUS' BEAUTY GIRL** by Langwater Darius and due December 10 (she's a topper). **GREENWAY BUTTERMAID,** by Charlescote Peter Pan and Greenway County Buttergirl, 14443—753—5yrsC, due sale day. **WADSWORTH BUTTERFAT DELIGHT,** 9948—516—Jr2—2x, due October 22. **BROWN'S CAROL,** by Fairlawn H. Hustler and Phillips Rachael, 8961—460—Jr4—305C—2x, due November 1. **ARGILLA LEOTA,** 10370—518—D.H.I.A.—2x, and **ARGILLA WAVE** (see below), both fresh. **FORGES SEAMSTRESS,** by Langwater Senator and Forges Sunny Maid, 12382—624—Sr2C, due sale day. **CHARLESCOTE BEACH** (see Charlescote advertisement). LOOK FOR **TWIN VALLEY ELINOR, LYNBROOK MAJESTIC'S BELLA** (both fresh), AND A LOT MORE OF AS NICE A GROUP OF FEMALES AS THIS SALE HAS EVER BROUGHT FORTH.

SELLING

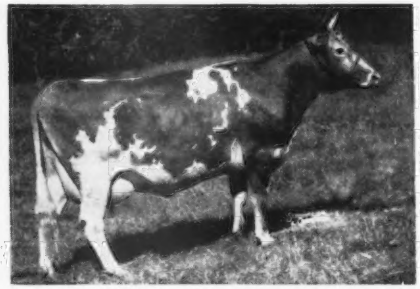

ARGILLA WAVE, 13259—608—5yrsC (pending) By Alfalfa Farm Philosopher and Argilla Spray, 12425—614—EE. Consigned by Chedco Farm.

SELLING

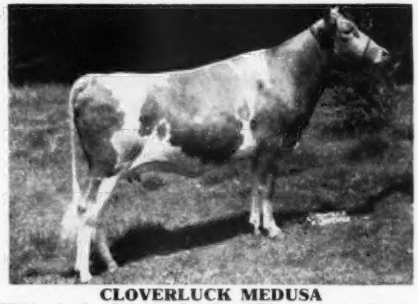

CLOVERLUCK MEDUSA
Will be fresh. Sired by Lea Lord Phoenician and out of Cloverluck Nuthatch, 13254—592—Jr2C—3x. Consigned by James Mott Hallowell.

SELLING HER DAUGHTER

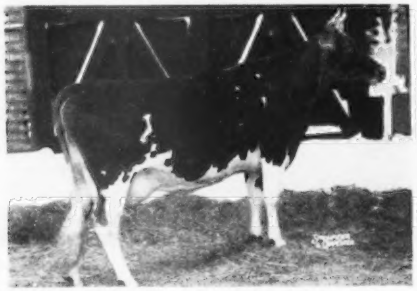

ROSEWALD ETHEL'S VANITY, 14790—801—5yrsC Dam of FORGES F. H. ETHEL, 12221—652—Jr2 (by Flying Horse Promise). Consigned by Forges Farm. Due November 15.

SELLING HER GRANDSON'S DAUGHTER

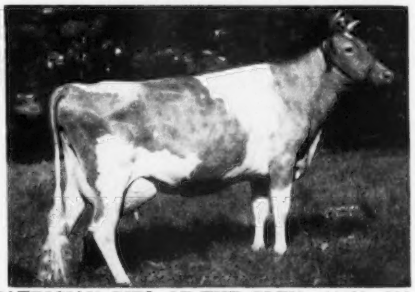

PATRICIAN GIRL OF THE GLEN, 21493—986—7yrsC. Dam of LANGWATER ADMIRATION, 12895—613—Jr2C. Excellent '49 '50. Dam of Langwater Halley whose 10-month-old daughter (out of a daughter of Green Meads Levity Prince) is consigned by Basquaerie Farm.

THIS SALE REPRESENTS 30 OF NEW ENGLAND'S FINEST GUERNSEY BREEDERS.

DUNN & HARWOOD, Sales Managers, Schoharie, N. Y. & Cordaville, Mass.

New England 27th Guernsey Sale

OCTOBER 27 - 12:45 P. M. - SPRINGFIELD, MASS

EASTERN STATES EXPOSITION GROUNDS

NEW ENGLAND
SPRINGFIELD — OCTOBER 27

Fast trains 3½ hours from New York City—2½ hours from Albany, Boston.

BULL DEPARTMENT . . .

SELLING 8 BULLS — All At Or Near Service Age

All With High Record Backing.

BASQUAERIE MAJESTIC VALOR, born January 5, 1951, from BASQUAERIE FARM, Millis, Mass. 6 nearest dams average 14166—7 31. Sire: Basquaerie Melba's Majestic (Coronation Majestic—Coronation Aurinia, 16501—833—5yrs). Dam: Gardenville King's Lorie, 13619—678—Sr2C; next dam, 14029—631—CC.

FORGES CORONET COUNT, born September 12, 1950, from FORGES FARM, Plymouth, Mass. 7 nearest dams average 14641—726. Sire: Langwater Peterson (Langwater Peter—Langwater Corona, 15066—749—A). Dam: Wethersfield Hilda, 15506—703—5yrsC; next dam, 15623—726—DD.

LYNBROOK SUPREME ARCHER, born November 9, 1950, from LYNBROOK FARM, Southboro, Mass. 7 nearest dams average 13316—695. Sire: Coronation Supreme Lad (Coronation Climax—Coronation Frances, 14116—620—7yrs). Dam: Lynbrook Cherry Anna, 13862—739—Sr4C; next dam, 14719—750—A; next dam, 13270—784—AA.

WADSWORTH PRIDE'S IDEAL, born February 25, 1951, from WADSWORTH FARM, Georgetown, Mass. 7 nearest dams average 14413—712. Sire: Argilla Royal Pride (Alfalfa Farm Philosopher—Argilla Fair Palotterie 3d, 15907—823—A). Dam: Two Brooks Moonflower, 13133—724—10yrs—2x; next dam, 13024—679—CCC; next dam, 15002—708—AA.

Her Grandson from AUERFARM

SECRET'S CARESS, 14405—820—Jr4—HIR—2x Granddam of Auer Secret's Major, born November 20, 1950. 6 nearest tested dams average 14380—756. His dam: Pharos King's May Lily, 16667—835—6yrs—HIR—2x.

Her Son from CHARLESCOTE FARM

WOODHOLM'S HARMONY, 20640—958—7yrs Dam of Charlescote Kinsman, born September 5, 1950, 7 nearest dams average 14671—776. (See Charlescote advertisement this issue.)

Her Son from GREENWAY FARM

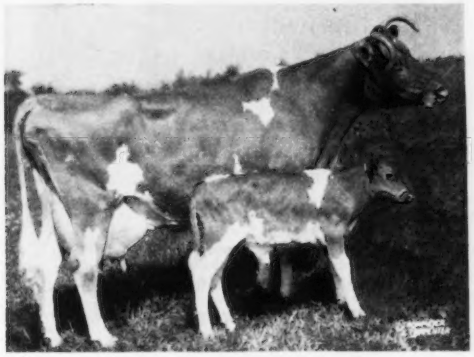

JOYFUL OF WARE at 17 years. 12182—620—F, 14394—712—A
At her side, Greenway Joyful Defender, born July 23, 1950. 7 nearest dams average 15327—781.

Her Son from CHEDCO FARM

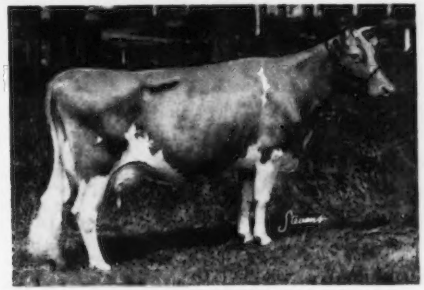

ARGILLA FAIR PALOTTERIE 4th, 19418—762—Sr3 Dam of Chedco Pioneer, born January 15, 1951. 7 nearest dams average, 16194—791. 3 maternal dams average 812 lbs. fat.

For Catalog write . . . **DUNN & HARWOOD, Sales Managers, Schoharie, N. Y. and Cordaville, Mass.**

FORGES FARM

INC.

ESTABLISHED 1910

PLYMOUTH MASSACHUSETTS

Two From Our Best Cow Families . . .

CONSIGNED . . . **27th NEW ENGLAND GUERNSEY SALE — OCTOBER 27, 1951**

Eastern States Exposition Grounds — Springfield, Massachusetts

A YOUNG BULL . . . 4 FEMALES . . . DON'T MISS OUT ON THIS CONSIGNMENT . . . BACKED BY HEAVY PRODUCTION AND POPULAR BRREEDING.

THE BULL

SELLING

FORGES CORONET COUNT
Born September 12, 1950
Ready for Service . . . This Is The Last Son Of "PETERSON" THAT WILL BE AVAILABLE FROM OUR FARM. **"Peterson" needs no further introduction at New England Sales. 3 sons have topped these sales.**
7 nearest dams average 727 lbs. fat
14 nearest dams average 719 lbs. fat

HIS DAM

WETHERSFIELD HILDA
12192—620—Sr2C, 15506—703—5yrsC
1 daughter with 11338—557—Jr3—HIR. Another on test Jr2C finishing this month with over 600 lbs. fat.
Sire: WETHERSFIELD BELLEROPHON, 3 A. R. daughters. A son of Wethersfield Rilma, 14089—738—CC.
Dam: WETHERSFIELD LORENA, 15623—726—DD.

"COUNT'S" DAM IS WORTHY OF BEING THE DAM OF YOUR HERD BULL . . . Note conformation and udder.

HIS SIRE'S DAM

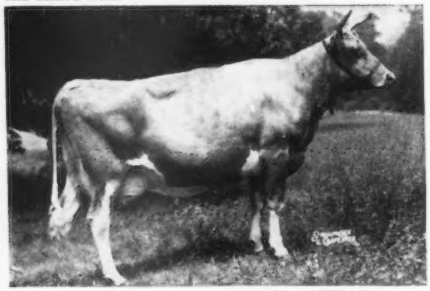

"CORONA" is dam of **LANGWATER PETERSON**
7 nearest dams average 15975—801. A "Peter" son and sire of **Forges Coronet Count.**

◄— LANGWATER CORONA

14070—652—D
15066—749—A
Excellent '48
2 A. R. daughters

LANGWATER HALO
14482—750—7yrs

LANGWATER BRIGHTNESS
14589—663—Sr4C

Traces to both the Country Flower and Coronet families.

4 FEMALES

1 . . . A daughter of **FLYING HORSE PROMISE, A. R.** (son of Alfalfa Farm Primrose, 17564—1083—Sr4C, National Class Leader). This "Promise" daughter is just finishing retest as a Sr3 and will be close to freshening at sale time. **She made 12221—652—Jr2C.** Her dam made 13667—778—Sr2C, 14790—801—5yrsC, and was sold in the Ohio Classic, 1949 at $1,300.

2 and 3 . . . 2 first calf heifers due in November. This pair is by **LANGWATER SENATOR, A. R.,** out of daughters of **FLYING HORSE PROMISE, A. R.,** both with over 600 lbs. fat as Sr3-year-olds.

4 . . . A top heifer calf . . . Here is a good prospect for a 4-H or an FFA club member.

T. B. AND BANG'S ACCREDITED (VACC.)

LOTHROP WITHINGTON
President

THOS. W. PRENTICE
Manager

ROBERT CLAPP
Herdsman

Consigned...

27th NEW ENGLAND GUERNSEY SALE

EASTERN STATES EXPOSITION GROUNDS

Springfield, Mass. — Saturday, October 27, 1951

An "ADVANCE" son out of the high producing "PALOTTERIE" family.

CHEDCO PIONEER

Born January 15, 1951

Sire: CHEDCO ADVANCE—a son of Chedco Coronation King, A. R., out of Chedco Moonlight, 13433—738—AA.

HIS DAM

ARGILLA FAIR PALOTTERIE 4th

19418—762—Sr3
Sire: ALFALFA FARM PHILOSOPHER, A. R.
Dam: ARGILLA FAIR PALOTTERIE
14007—654—GG, 15631—767—E, 16536—760—AA
3 A. R. daughters (Czar—Palotterie)

HIS DAM'S MATERNAL SISTER

ARGILLA FAIR PALOTTERIE 3d

15900—810—CC, 15907—823—A
14631—704—6yrs—305C—2x, 14602—675—7yrs—305C—2x

A son, Argilla Royal Philosopher (7/8 brother to the dam of Pioneer) sold for $28,500. Pioneer's dam's maternal sister sold for $14,000.

Also Selling — ARGILLA WAVE

IN SALE

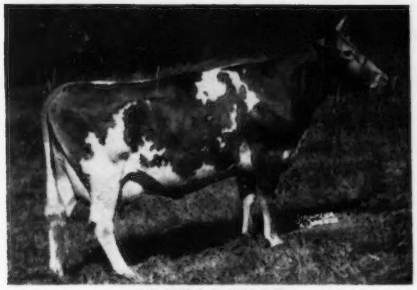

ARGILLA WAVE

Born November 1, 1944
13259—608—5yrsC (pending)
Fresh and selling open.
A daughter of Alfalfa Farm Philosopher, A. R.

HER DAM

ARGILLA SPRAY ($5,500)

12335—571—Jr2, 12425—614—Jr3C
Sire: CHARLESCOTE PARSON
Dam: ARGILLA C. FOAM
14543—808—Jr3C
Sire: Argilla Caesar, A. R.
Dam: Argilla Cresta
12297—649—GG, 12760—708—EE
14608—769—BB, 13847—671—A
2 A. R. sons, 3 A. R. daughters.

★ ★ ★

Plan Now To Attend
27th NEW ENGLAND SALE
Saturday, October 27 — Springfield

Federal Accredited No. 100024-State Bang's Free No. 20
ON ROUTE 62 - BERLIN, MASS.

Chedco Farm

DELBERT FOX, Herd Manager — Telephone: Berlin 70 or Berlin 10-3

C. E. COTTING, Owner - 50 FEDERAL STREET - BOSTON, MASS.

CONSIGNED . . . **27th NEW ENGLAND GUERNSEY SALE, October 27, 1951**
Eastern States Exposition Grounds, Springfield, Mass.

3 HEAD: A BRED 3-YEAR-OLD — A BRED HEIFER — A YOUNG BULL

DUE SALE DAY . . .

GREENWAY BUTTERMAID
Born January 17, 1948

Sire: **Charlescote Peter Pan, A. R.**
His first 8 daughters average 13105—624.
Sire: LANGWATER PETER, A. R.
Dam: BROADWATER FALICE
18324—875—CC

Dam: **Greenway County Buttergirl**
14443—753—5yrs—365C
Sire: GREEN MEADS PROSPECT, A. R.
Dam: BUTTERMAID OF WARE
12498—640—FF

"BUTTERMAID" is due sale day to Greenway Prince Charming (Green Meads Prospect, A. R.—Blossom of Ware, 19154—999—A).

A BRED HEIFER . . .

GREENWAY COUNTY GAIETY
Born May 18, 1949

Sire: **Green Meads Prospect, A. R.**
Sire: LANGWATER COUNTY SQUIRE, A. R.
Dam: GREEN MEADS QUEEN PHYLLIS
14481—826—C

Dam: **Greenway Sun Gaiety**
10925—546—Sr2—365
Sire: GREEN MEADS TRIUMPH, A. R.
Dam: REX'S LAUGHTER OF WARE
9975—526—G

"GAIETY" is due December 16, 1951 to Forges Paragon (Langwater Peterson, A. R.—Great Elm Evelina, 16011—825—5yrs—365).

A Young Bull . . .

GREENWAY JOYFUL DEFENDER — born July 23, 1950.

"DEFENDER" is a son of Defender of Ware, A. R. (Langwater Hilarity, A. R.—Blossom of Ware, 19154—999—A), out of Joyful of Ware, 12182—620—F, 14394—712—A, 2 P. R. sons, 5 A. R. daughters, a daughter of Langwater Hardwick, A. R.

"DEFENDER" has the background to make him a great herd sire, he is an excellent individual and carries real production.

LOOK THESE THREE OVER SALE DAY — THEN BID ON THEM!

GREENWAY FARM - Ware, Massachusetts

G. H. TIMMINS, Owner — ACCREDITED—NEGATIVE — L. B. WILSON, Superintendent

---

1871 — **Mainstone Farm** — 1951

The Breed's Oldest Guernsey Herd

27th GUERNSEY SALE

OCTOBER 27 — SPRINGFIELD, MASS. — EASTERN STATES EXPOSITION GROUNDS

3 HEAD . . . A CHOICE LANGWATER DARIUS DAUGHTER—A DAUGHTER OF ARGILLA FAIR ROYAL (fresh)—AN OPEN HEIFER (the right kind).

IN THE SALE

ROSEWALD DARIUS' BEAUTY GIRL
Born December 28, 1947. Sire: LANGWATER DARIUS, A. R. Dam: RIVEREDGE VALDOR'S PRIDE, 10776—539—Jr3. Sire: Riveredge Valdor, A. R. Dam: Riveredge Ultra Pride, 14230—666—AA. 1 A. R. son, 2 A. R. daughters.

ALSO SELLING . . .

FAIR ROYAL TANGO
Born June 13, 1944

Sire: ARGILLA FAIR ROYAL
A son of Flying Horse Farm Royal (FLUTE) and Argilla Fair Palotterie (PALOTTERIE), 8520—418—3yrs—D.H.I.A., 9470—462—5yrs—D.H.I.A.

ALSO . . .

MAINSTONE MOUNTAIN MARIE
Born January 30, 1950

Sire: BLACK MOUNTAIN KING OF THE MEADS
A son of Langwater Vindicator, A. R. out of Green Meads Queen Dawn, 14649—744—GG (3 A. R. daughters, full sisters, all over 13911—737 in immature classes).

Dam: MARIE OF WESTVIEW
8323—410—Sr4—305C—791 T. M.

VISITORS ALWAYS WELCOME

T. B. TESTED — **Wayland, Mass.** — VACCINATED ACCREDITED No. 85

ANDREW KETCHEN, Manager — ANDREW KETCHEN, JR., In Charge of Herd

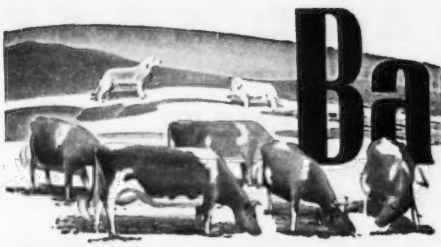

Basquaerie FARM

THE NEW ENGLAND SALE — OCTOBER 27, 1951

Consigned: **Basquaerie Majestic Valor** — born January 5, 1951 — **A LEVITY - MELBA - CORONET BULL**

Sire: **BASQUAERIE MELBA'S MAJESTIC**
22 daughters in our herd

Full brother to:
CORONATION MAJESTIC ARAWANA ($1,500).
15755—832—Jr4C (pending)
At FRANCHESTER FARM

Their Sire:
CORONATION MELBA'S MAJESTIC ($8,500)
Herd sire at Hominy Hill Farms
20 A. R. daughters, 7 daughters at BASQUAERIE FARMS.

Their Dam:
CORONATION AURINIA (a double Coronet) 11131—617—Sr2, 16501—833—5yrs. By Fra-Mar Coronation Noble ($11,000), 36 A. R. daughters, maternal brother to Pine Manor Crown Jewel ($14,000), 14550—833—DD.

Dam: **GARDENVILLE KING'S LORIE**
13619—678—Sr2C
Next Dam: 14029—631—CC

Paternal sister to:

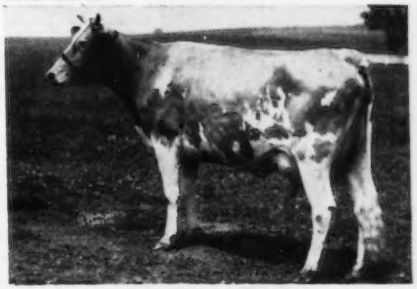

GARDENVILLE KING'S ELLEN
At NAMREG MANOR, 13602—779—Sr2, 14602—756—5yrs—305C—3x, *15436—819—Sr4—305C—3x, 2nd place. "Lorie" and "Ellen" are daughters of Gardenville Coronation King ($45,000) at Wilgorlan Farms.

THEIR PATERNAL SISTER

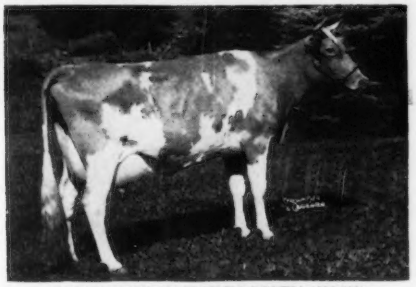

CORONATION MAJESTIC'S PORTIA ($18,000)
At BROOKBERRY FARM
11811—610—Sr2C, *13961—742—Sr3—305C—3x

ALL of the close-up family representatives of this bull, top and bottom, are in the top herds of the country. They will be working for, and enhancing, the value of this bull and his future offspring. PROFIT **by the judgment of the experts and let this bull work for you!**

ALSO CONSIGNED—**Two Open Heifers**

1. **BASQUAERIE HALLEY'S ALMA**—born December 5, 1950
   Sire: **Langwater Halley**
   Herd sire at Green Meads. Full brother to Langwater Adonis ($5,000), herd sire at MINIBORYA FARMS.
   Dam: **Green Meads Princess Sara**
   On test, 7987—387—Sr2—2x in 296 days (milking machines in stanchions).
   "Halley's" Sire: LANGWATER MILESTONE
   "Halley's" Dam: LANGWATER ADMIRATION
   E '49 '50

2. **BASQUAERIE WARRIOR'S MAIDEN**—born April 3, 1951
   Sire: **Basquaerie Esquire's Warrior**
   Dam: **Basquaerie Levity's Dairy Maid**
   On test, 5930—294—Jr4—2x in 178 days (milking machines in stanchions).
   Next Dam: Aldrich Farm Aurora Maid ($2,100), at NAMREG MANOR, 13508—713—DD, 20501—988—5yrs.
   "Warrior's" Sire: LANGWATER ESQUIRE ($10,500)
   32 A. R. daughters
   "Warrior's" Dam: LADDERLOOK PRINCESS PAT
   11039—569—GG
   13420—709—Sr4C
   2 A. R. daughters

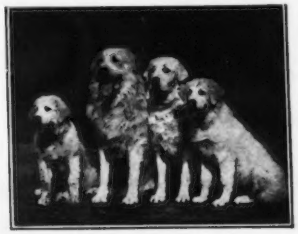

FEDERAL ACCREDITED FOR T. B.—BANG'S CERTIFIED NO. 41

FRANCIS V. CRANE, Owner (Tel. Holliston 368)
OSCAR D. CRABTREE, Manager (Tel. Millis 244-2)

Orchard Street, MILLIS, MASSACHUSETTS

BASQUAERIE is also the home of the world's finest kennels of Great Pyrenese Dogs—unsurpassed for beauty and intelligence as companion-guard dogs on the country estate. Puppies of top show quality always for sale at reasonable prices.

10th DAIRYLAND SALE

INCLUDES

DAVIDSON FARM DISPERSAL

7 BULLS — 40 COWS — 25 BRED HEIFERS — 15 OPEN HEIFERS

MONDAY, NOVEMBER 12, 1951—Starting at 10:00 A. M.—WAUKESHA, WISCONSIN

This is a complete Dispersal of this prominent BUTTERFAT-bred herd. Mr. Davidson used the best in bulls and purchased some of his foundation females at the HILLTOP Dispersal. He also selected a few choice May Rose-bred females to cross with his Butterfats and from this cross came some of the best uddered and highest producing cows in the herd.

The Blood Of These 4 "Butterfat"-Bred Bulls Has Played An Important Part in the Building of the Davidson Farm "Butterfats".

1 . . . **HILLTOP BUTTERFAT CLARION**
A son of Heartsease Butterfat

HIS DAM

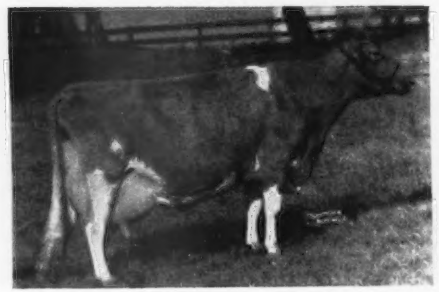

HILLTOP BUTTERFAT CLARISE
10375—635—G, 11233—639—D, 11331—625—BBB
Daughter of old "CLARA"

2 . . . **HILLTOP BUTTERFAT BLAZER**
A son of Butterfat Sequel, a son of old "CLARA"

HIS DAM

HILLTOP BUTTERFAT BELLETTA
10316—549—GG, 16630—868—AA
"BLAZER" was sold to Mr. Lloyd B. Wescott, Mulhocaway Farm, Clinton, N. J.

3 . . . **BUTTERFAT FASHION KING, A. R.**
Sire: DUNWALKE BONNY BUTTERFAT, A. R.
Dam: BUTTERFAT FASHION QUEEN
14766—819—AA

4 . . . **BUTTERFAT BLAZER PLUTOCRAT**
Line-bred to old "CLARA"
Sire: HILLTOP BUTTERFAT BLAZER
(see above)
Dam: HARVEY FARM POLLYANNA
9988—587—AAA
9184—559—16yrs—2x

"Plutocrat" is now in service at the Badger Breeders' Co-op., Shawano, Wisconsin.

MOST OF THE OFFERINGS TRACE TO OLD "CLARA"

IMP. HILLTOP BUTTERFAT'S CLARA
14060—694—GG, 17009—856—A, 15963—860—7yrs—305C—2x
Class Leader 2nd place

ADD LONGEVITY—PERSISTENT PRODUCTION TO YOUR HERD—75% of the offerings are related in some way to Harvey Farm Pollyanna that has averaged over 500 lbs. fat every year since she started test as a two-year-old. At 16 years she still made 559 lbs. fat on 2x milking. A GREAT COW and her blood predominates the offerings in the DAVIDSON DISPERSAL.

Nearly Every Female In the Sale Will be Calfhood Vaccinated

FOR CATALOG WRITE OR CALL

PHILLIPS SALES & PEDIGREE SERVICE — Phone 8713 — Waukesha, Wisconsin

10th DAIRYLAND SALE

INCLUDES DISPERSAL OF THE DAVIDSON FARM *"BUTTERFATS"*

7 BULLS — 40 COWS — 25 BRED HEIFERS — 15 OPEN HEIFERS

MONDAY, NOVEMBER 12, 1951 WAUKESHA, WISCONSIN

DAVIDSON FARM PRESENT HERD SIRES

TWO BROOKS SECRET
More CLARA Blood
Sire: CLARA'S HEARTSEASE BUTTERFAT, A. R.
Sire: HEARTSEASE BUTTERFAT, A. R.
Dam: IMP. HILLTOP BUTTERFAT'S CLARA
(see opposite page)

CHEDCO CHAMPION
Sire: FLYING HORSE LUTE'S COLONEL
Sire: CHEDCO COLONEL
Dam: ALFALFA FARM LUTE
17378—1058—Sr4C, Class Leader 2nd place (see below)

Dam

HILLTOP BUTTERFAT LILAC
8202—455—GGG
12841—736—EE
4 A. R. daughters
A daughter of Hilltop Butterfat, A. R.

This Butterfat—May Rose Cross Is Popular And Has Proved A Top Combination.

Dam

FAIRLAWN L. FINCH
14170—748—E
Next Dam: Fairlawn Cherry
14437—712—AA

"Secret's" Full Sister

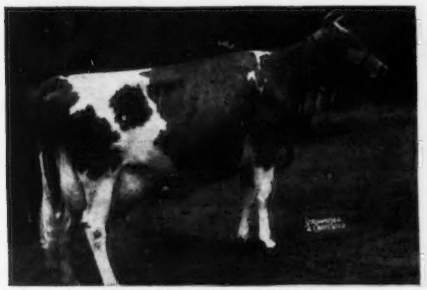

TWO BROOKS CANDIDA
13661—756—5yrsC

"Champion's" Sire's Dam

ALFALFA FARM LUTE
17378—1058—Sr4C
Class Leader 2nd place

Every female in the DAVIDSON herd that is old enough is Vaccinated. There are some real top prospects among the heifers and when you see these animals you'll agree—there are some real cows in the herd (good udders and production). When you check the records you'll find that many of the tops at the sales carry this same Butterfat—May Rose combination found in these Davidson Farm "Butterfats".

THERE WILL ALSO BE CONSIGNMENTS FROM

Lookout Valley	**R-Lane**	**Herbert Hockmuth**	**Rolling Acres**
Burton Lane	**Elmer Clausing**	**Emery Meltz**	**Rosewood**
Shoreland	**W. B. Vliter**	**Elmer Schmidt & Son**	**Finchley Manor**
Luxerin	**C. J. Mitchell**	**Jameson Bros.**	**Anchor Point**
Wern Farms	**C. H. Kuhtz**	**Ray Domaszek**	**A. Jenkins**
Baumgartner Bros.	**Carl Kehret**	**Arthur Stock**	**Fred W. Braun**

Nearly Every Female In the Sale Will be Calfhood Vaccinated

FOR CATALOG WRITE OR CALL

PHILLIPS SALES & PEDIGREE SERVICE — Phone 8713 — Waukesha, Wisconsin

Yes. we are told we have had the worst farming weather in 67 years—yet, our "COMET" daughters are carrying on with real persistency.

The following are records of not our best "COMETS," **but just the 10 oldest "COMETS" that we own,** and their records are made with machines and stanchions—NO PRIMA DONNAS.

1. COMET'S JEANETTE OF SKUGGEK	10444—563—Sr2—305C—3x, N. C. Champion '47 13032—696—Sr3—365C 10160—537—D.H.I.A.—349, days 2x, '49 14870—6yrs—790—365C (pending) On retest, 2x, milking over 50 lbs. and going up
2. COMET'S BEATRICE OF SKUGGEK	8873—416—Jr2—305—3x 12487—568—Sr4—365C On retest, 7390—337—7yrs in 144 days
3. SKUGGEK'S ELAINE	12974—691—Sr2—365 13974—713—Jr4—365C
4. SKUGGEK'S DAISY	11589—619—Sr3—365C 14224—812—5yrs—365C (pending)
5. SKUGGEK COMET'S DOLLY	9719—510—Sr4 in 275 days, 3 quarters
6. SKUGGEK COMET'S TRINITY	9904—522—Jr2—365 11336—655—Sr3—365 On retest, Sr4, milking over 50 lbs.
7. SKUGGEK COMET'S DAISY MAE	10048—484—Jr4 in 267 days
8. SKUGGEK COMET'S SIDEREAL	9378—500—Sr2—305C—3x On retest, 11107—594—Sr3 in 308 days
9. SKUGGEK COMET'S MAIDEN	On test, 10481—533—Sr3 in 275 days
10. SKUGGEK COMET'S CHARLOTTE	11653—632—Jr3—365C On retest, 4024—188—Jr4 in 81 days

SHADY OAK FARM

C. I. CARLSON, Owner **Route 1, Guilford College, N. C.** C. I. CARLSON, JR., Manager

GOLDEN GUERNSEY

CROTON PLACES THIRD

NATIONAL GUERNSEY SHOW, 1951

SHE SELLS

5th RIEGELDALE SALE,
TUESDAY, OCTOBER 30, TRION, GA.

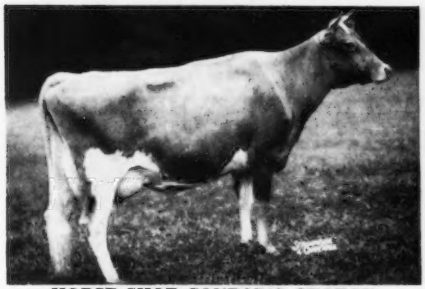

HORSE SHOE CONRAD'S CROTON
9908—502—5yrs—305C—2x

Noted show cow—EXCELLENT. 3rd prize Aged Cow at this year's National. Defeated only by the Grand and Reserve Champion cows of this show. Member of the 2nd prize Get of Sire.

CROTON CLASSIFIED VERY GOOD '49 and EXCELLENT '50.

She is fresh and selling open.

FOR CATALOGS WRITE

THE LOUIS McL. MERRYMAN AND SONS, INC
SPARKS, MARYLAND

Housatonic Farms, Inc.

Incorporated in 1925

SOUTHBURY, CONNECTICUT

WE OFFER

For your fall replacements and additional purchases, daughters and sons by the following choice proved sires. A. R. cows, heifers, calves and young bulls of serviceable age. The best for less, with balanced udders good top lines, clean shoulders, length, dairy character and type.

FLYING HORSE ROSE'S PHIL
Argilla Royal Philosopher—Flying Horse Rose, 16650—906—AA

GREEN MEADS LEVITY VINDICATOR
Langwater Vindicator—Green Meads Lady Garnet, 14871—718—D

COUNTY SQUIRE'S SELECT, A. R.
Langwater County Squire—Green Meads Queen Jalna, 15016—772—AA

LYNBROOK APPLE JACK, A. R.
Lynbrook Hannabul—Woodholm's Apple Blossom, 12608—704—C

HOUSATONIC FARMS FINANCIER
Grassland Lanandy—Hagan Farms Mirth, 11946—659—5yrs—2x

Federal T. B. Accredited-Vaccinated-Conn. Bang's Free Approved S-25

P. E. MACMASTER, Manager — KARL HUTTER, Herdsman

She's By LANGWATER DARIUS

and Sells OCTOBER 27 in the

NEW ENGLAND SALE, Springfield, Mass.

NEW ENGLAND
SPRINGFIELD—OCTOBER 27

"BEAUTY GIRL" 8890—443—2yrs—D.H.I.A.—2x is out of an untested granddaughter of **Langwater Valencian.** Her next 2 dams made 666—AA and 833—AA. MAINSTONE also consigns **FAIR ROYAL TANGO,** 10390—513—D.H.I.A.—2x, due Oct. 29 to "STEADFAST NEBO." She is by **Argilla Fair Royal, A. R.**

THIS IS HER—**from Mainstone Farm, Wayland, Mass.**

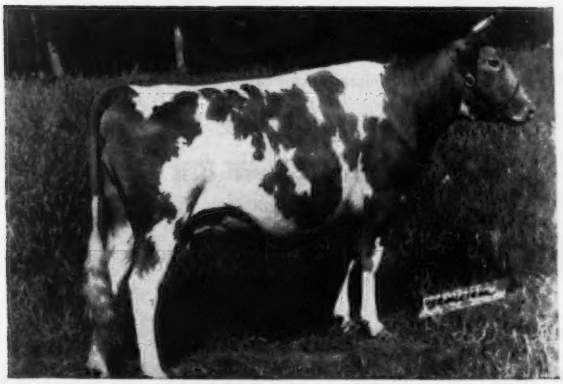

ROSEWALD DARIUS' BEAUTY GIRL

4 years old. Photo taken September 30, 1951, nearly dry, due December 10 to McDonald Farms Steadfast Nebo ($6,000, 1949), son of "Steadfast" and "King's Keepsake," 732—Sr4C.

DUNN & HARWOOD, Sales Managers, Schoharie, N. Y. & Cordaville, Mass.

MINNESOTA GUERNSEY BREEDERS' ASSOCIATION

STATE SALE

OWATONNA, MINNESOTA (Fairgrounds) . . . . . THURSDAY, OCTOBER 25

45 HEAD { **5 BULLS — 15 BRED and OPEN HEIFERS**
15 COWS — 10 HEIFER CALVES

← **Valleywood Valiant Hero, A. R.**

The blood of this proved sire has played an important part in herds throughout the State.

Many of This Year's Offerings Carry "HERO" Blood

BULLS . . . This year we are proud to offer 5 young bulls out of cows with records from 603 lbs. fat as 2-year-olds to 785 lbs. fat at maturity. We feel that these choice bulls are the kind that can go into any herd and do the job. **They represent the best . . . They are worthy of your consideration.**

COWS . . . **What a selection! . . .** 15 cows in milk including the **Southeastern Minnesota Parish Show Champion.** These cows are the kind that pay their way. A real opportunity to add **MILK** and **GOOD BREEDING.**

Bred and Open Heifers . . . 15 bred and open heifers including the Jr. Champion of the Northeast Parish Show and a daughter of the great proved sire, **Boulder Bridge Combine.**

4-H and F. F. A. Members . . . 10 Excellent heifer calves will be offered to 4-H and F. F. A. members. This will be a real opportunity to buy the kind of breeding and inheritance that represents the State'sbest.

Breeders Have Given Liberally From Their Best

"THIS IS ONE OF THE TOP CONSIGNMENTS IT HAS BEEN MY PRIVELEGE TO ASSOCIATE WITH"—LES WILSON

FOR CATALOGS WRITE

L. V. WILSON, Secretary — **Route 1, OWATONNA, WISCONSIN**

MINNESOTA GUERNSEYS

This Month's Special Bull Offer!

A Son Of . . .

WEY ACRES LEVITY AUSTIN

Born August 18, 1946

His daughters are arriving and they are a beautiful group of heifers —they must be seen to be appreciated.

Sire: CORONATION LEVITY PRINCE, A. R.
Traces to the Levity family. A half-brother to "Austin" was 2nd high bull at public auction, 1949, selling for $8,500.

HIS DAM

WEY ACRES GRANDEE'S ANDA
18450—857—A
19370—853—7yrs—365C
A daughter of Langwater Grandee and half-sister to our senior sire —**Wey Acres Grandee's Conquest.**

Write for price and full production pedigree on this top bull calf.

OAK LANE GUERNSEY FARM

HAROLD WESTBY — Owners — LEONARD PAAPE

AUSTIN, MINNESOTA

Take A Look At Our Grand Champion Bull —

SPRUCE SHADOWS CONQUEROR
Born February 25, 1948

Grand Champion, South Central Minnesota Parish Show, 1950. We now have 10 daughters in our herd. All of these are out of "Steadfast" daughters.

Sire: LANGWATER MICHAEL, A. R., 3 P. R. sons, 24 A. R. daughters. 1 over 900, 3 over 700, 9 over 600 lbs. fat.

HIS DAM

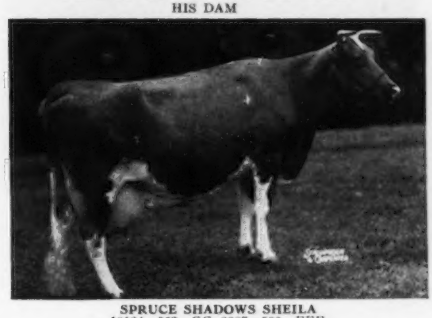

SPRUCE SHADOWS SHEILA
10184—563—GG, 8887—500—EEE
13673—764—8yrsC, VG '47—D '49
A daughter of Boulder Bridge Contender.
"CONQUEROR" is a half-brother to Spruce Shadows Steadfast, both are by "Michael."

HIS SONS FOR SALE.

MEADOW VIEW FARM

KENNETH ZIEMER — WALTHAM, MINN.

LA CROSSE COUNTY GUERNSEY BREEDERS

36th Annual Fall Sale

THURSDAY, NOVEMBER 8, 1951

West Salem, Wisconsin

★

50 HEAD (registered)

A choice selection of A. R. cows—open and bred heifers—young bulls.

★

100 HEAD (grade)

Springing cows and heifers

★

For further information write:

La Crosse County Guernsey Breeders, Inc.

VILAS E. YOUNG, Sec'y

WEST SALEM -:- WISCONSIN

10th DAIRYLAND SALE

INCLUDES

DISPERSAL OF DAVIDSON FARM

"BUTTERFATS"

7 Bulls—40 Cows—25 Bred Heifers—

15 Open Heifers . . .

87 HEAD

This is a real opportunity to add to your program some of the blood of Imp. Hilltop Butterfat's Clara, 15963—860—7yrs—305C—2x, Class Leader 2nd place.

See pages 738, 739 in this issue for complete details on this sale.

E. C. PHILLIPS

Phillips Sales and Pedigree Service

PHONE 8713, BOX 494, WAUKESHA, WIS.

— TWO TOP HEIFERS —

Are consigned to the **COTTON STATES SALE, Jackson, Mississippi, November 15, 1951**

This Cow's Daughter in Sale

CLEAR SPRINGS' HOLLIROSE

11033—609—Jr3, 12382—666—5yrsC

A Klondike Hollimost daughter of an 800 pound cow. Her daughter, McDONALD FARMS LE PENSIVE, born October 2, 1950, is a show prospect and a very promising heifer. She is sired by McDonald Farms S. Leader that has produced four first prize winners at the 1951 New York State Fair. This is a top heifer, good enough for any herd in the country.

This Cow's Daughter in Sale

EXPERIENCE'S AUGUST

10585—570—Jr4—305C—3x

A daughter of McDonald Farms Experience (grandson of Foremost Prediction) out of a Douglaston Lord Valerian daughter. "Lord Valerian" is a paternal brother to "Lady Augusta." Her daughter, McDONALD FARMS S. PINKIE, born October 26, 1950, is consigned. "Pinkie" is sired by McDonald Farms Steadfast (Riegeldale Melba's Emory—Douglaston Coronation Queen, 803—DD). A very nice heifer.

This is a pair of heifers that we are proud to have represent us at the COTTON STATES SALE.

BREED BY CHOICE NOT BY CHANCE

McDONALD FARMS — **Cortland, N. Y.**

J. M. McDONALD, Owner — H. H. THOMAS, Herdsman — K. C. SLY, Manager

---

—To LOUIS MERRYMAN'S 80th SALE—

At the Farm of Alva R. Long, York, Pa., October 26, 1951

We are consigning A SERVICEABLE AGE BULL AND THREE COWS . . .

McDONALD FARMS LE PATTON — Born May 24, 1950

Second prize Junior Yearling Bull, New York State Fair, 1951.

SIRE: **McDonald Farms S. Leader**, sire of four first prize winners, New York State Fair, 1951.

DAM: **Edisto Farms Clarette**, 12870—629—5yrsC. Classified Very Good at 10 years. A beautiful uddered cow from the top female line at Edisto Farms.

HIS DAM

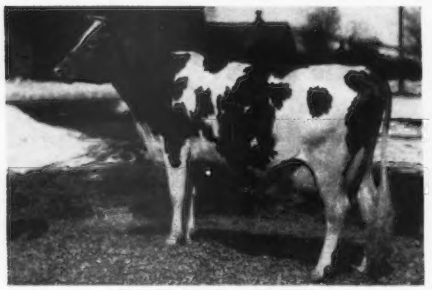

EDISTO FARMS CLARETTE

12870—629—6yrsC, Very Good 1947—Good Plus 1948—Very Good 1950. A beautiful uddered cow from a very good uddered family.

HIS SIRE'S DAM

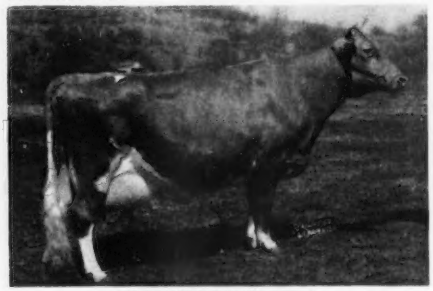

McDONALD FARMS DELLA

15700—681—AA, Excellent, 1947-1948-1950. Dam of two Excellent cows, full sister to two Excellent cows, daughter of an Excellent cow.

ALSO consigned are three good dairy cows fresh this fall. One has milked up to 48 pounds of milk per day on twice-a-day milking as a three-year-old. Two have A. R. records and one is a two-year-old.

BREED BY CHOICE NOT BY CHANCE

McDONALD FARMS — **Cortland, N. Y.**

J. M. McDONALD, Owner — H. H. THOMAS, Herdsman — K. C. SLY, Manager

LOUIS MERRYMAN'S 80TH SALE

FRIDAY, OCTOBER 26, 1951 — 12:30 P. M. — YORK, PENNSYLVANIA

Sale will be on the ALVA LONG FARM, located on Mount Zion Road (marked Naval Ordinance Plant), just North of Route 30, about 3 miles East of YORK. (This road runs through the farm between Routes 111 and 30). Farm is just North of the flying field that is East of YORK.

63 HEAD — 4 BULLS - 32 COWS - 9 BRED HEIFERS - 18 OPEN HEIFERS

McDONALD FARMS DONITA
13493—770—AA. Excellent '47 '48.

2 granddaughters in the sale from McDonald Farms, Cortland, N. Y. Both by "KING DON."

2 more by "Donita's" full brother. McDONALD FARMS HIS EXCELLENCE. Both due right after the sale to the service of LANGWATER LORD BENTON. Both have over 400 lbs. fat on 2x milking, as 2 and 4-year-olds. Both out of cows with good A. R. records. This pair is consigned by Benton Farms, Middleburg, Va.

GREEN MEADOW TRANQUIL
14736—801—E. 4 A. R. sons.
20 descendants in the sale.

10 choice heifers from Blakeford Farms, Inc., 2 by BLAKEFORD LORD JIM, A. R., 3 by BLAKEFORD FORMIDABLE, 2 by BLAKEFORD TRANQUIL'S PRINCE, A. R.

Also in the sale. 9 head from Walter S. Niblett, Edgewood, Md. Most of these are by BLAKEFORD STEADFAST KING, A. R.—sire of BLAKEFORD TRANQUIL'S PRINCE, A. R.

These heifers from Blakeford Farms, Inc., Queenstown, Md., will give someone a real opportunity to purchase some well-bred heifers out of top cows. They should make a real foundation. At the present time we have too many open heifers in the sale, and they may sell to the advantage of the buyers. If you have room and want top heifers of popular breeding, this sale can offer what you want.

COLDSPRING'S ROMULUS' BEAUTY
14374—746—C
Excellent '47 '49
Sold for $16,500, a son sold for $20,000.

A granddaughter in sale —
WYNO BEAU'S CYNETTA (In Sale)
Born Oct. 20, 1947

A daughter of COLDSPRING'S HARDWICK'S BEAU, and bred to a son of LANGWATER ANGELIC, 17269—821—6yrsC, VG '47—E '49 '51.
Consigned by Alvin R. Bush, Wyno Farms, Muncy, Pa.

BLAKEFORD BEVERLY
11710—628—Jr3
Excellent '48 '49 '50

Her ¾ sister —
BLAKEFORD TERESA (In Sale)
Born Nov. 2, 1950

Sire: BLAKEFORD TRANQUIL'S PRINCE, A. R.
Dam: BLAKEFORD THALIA, 16108—754—EE, 16065—760—C
Next Dam: HAVEN HILLS BESSIE
9 A. R. records include 18615—843—AA.
1 A. R. son, 4 A. R. daughters.

Other Features of the Sale . . . 6 open heifers from Leslie Boswell, Burkeville Guernsey Farm, Burkeville, Va. STRONG IN MAXIM AND FOREMOST BLOOD. 4 daughters of HOMINY HILL BARON from Osborne Hill Farm, West Chester, Pa. These will all be fresh at sale time. "BARON" is by Riegeldale Coronation King, A. R. out of Riegeldale McK. Blanche, 11647—641—EE, 15164—794—8yrsC.

Remember the place — YORK, PA. . . . and the date OCTOBER 26.

FOR CATALOGS WRITE

The LOUIS McL. MERRYMAN & SONS, Inc. — Sparks, Maryland

WINDY HILL FARMS

Quaker State Building — Oil City, Pa.

This Month's Special Bull Offer . . .

A Son Of Our Junior Herd Sire

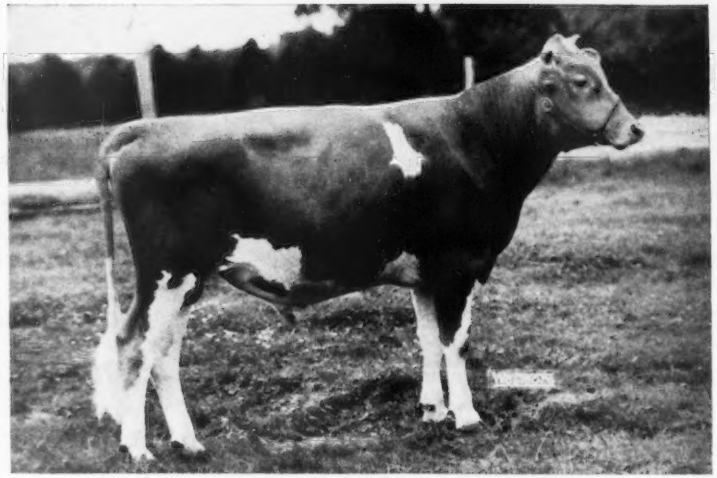

McDONALD FARMS HIGH ORIS

1st place Jr. Yearling and Reserve Champion, Pennsylvania Guernsey Show, 1950. 1st place Sr. Yearling Pennsylvania Farm Show, 1951. 1st place 2-year-old, Pennsylvania Guernsey Show, 1951. A son of McDonald Farms Hightime, A. R., out of Pine Manor Taurine Iris, 13162—738—EE, VG '47 '48.

The Dam of The Bull Calf Offered

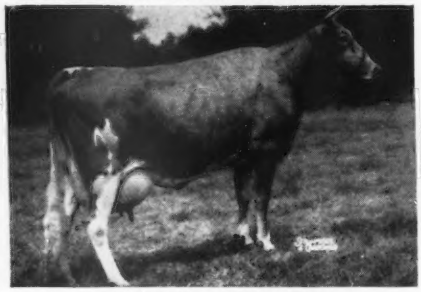

GREAT ELM HIS ELAINE

12662—652—Jr2—365C

Full sister to Great Elm His Ella that sold for $2,000 in 1947. A daughter of Gayhead's His Pride.

Dam of "His Elaine"

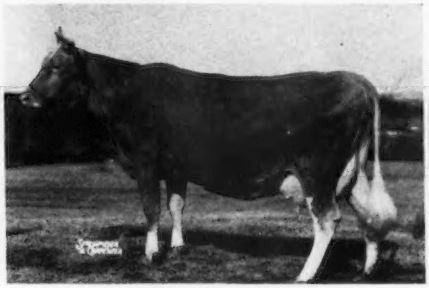

GREAT ELM ELLEN

10815—613—Jr2—365C
12405—707—Jr3—365C
16272—962—Sr4—365
Class Leader 9th place
2 sons, 7 daughters (3 A. R.)

Write for price and full production pedigree on this top bull calf.

"He is priced right"

T. B. 561063
JAMES D. BERRY, Jr.
Owner

VACCINATED

BANG'S 20316
JAMES G. MILLAR, Herdsman
Phone: TITUSVILLE, 3-4294

GWYNLLAN FARM

GWYNEDD VALLEY ★ PENNSYLVANIA

A. D. THAYER, Owner
F. H. WEIGLE, Manager
W. S. WETZEL, Herdsman

FEDERAL ACCREDITED
No. 325948

PENNA. BANG'S FREE
No. 930

ESTABLISHED 1929

Of 120 Females Now In Our Herd . . . 101 Are Daughters Of These Three Herd Sires

Fairlawn H. Hermit, A. R.

13 A. R. daughters, 3 on test.
30 of his daughters now in the herd.
Sire: GREEN MEADOW HORNET, A. R.
Dam: CORONATION BRILLIANT
14581—637—A
Sold for $3,500.

Antietam Vagabond, A. R.

19 A. R. daughters, 7 on test.
32 daughters now in the herd.
Sire: LANGWATER VAGABOND, A. R.
Dam: VALLEVUE COUNTRY COLLEEN
14433—689—Jr2C
3 A. R. sons

Caumsett High Boy

First 6 daughters on test.
39 daughters now in the herd.
Full brother to Caumsett Eastern Pendant,
14145—681—Jr2C, 1st 4-year-old, National, 1948
Sire: CAUMSETT HIGH STRUNG, A. R.
Dam: CAUMSETT ROYAL CLAIRE
14348—648—Jr2C
19055—912—Sr4C

We Can Offer . . . **BULLS RICH IN THIS CHOICE INHERITANCE.**

GOLDEN GUERNSEY

Offering PENNSYLVANIA'S BEST

STATE SALE THURSDAY OCTOBER 25

WITH OUT OF STATE GUEST CONSIGNMENTS

Thirteenth Annual

PENNSYLVANIA STATE GUERNSEY SALE

Thursday, October 25, 1951 — 1:00 P. M.

SALES HEADQUARTERS—Brunswick Hotel, Lancaster, Pennsylvania

(42 HEAD—15 VACCINATED)

3 BULLS — 29 COWS — 7 BRED and 3 OPEN HEIFERS

ONE OF THESE BULLS CAN HEAD YOUR HERD—

WILGORLAN FARMS OLYMPUS

Born December 3, 1950

By GARDENVILLE CORONATION KING, 96 breeding sons, ($45,000). Out of WILGORLAN'S PEERLESS OPAL, 7081—400—Jr2—305 (610), 10649—587—Jr4—305C (884), 13200—710—5yrs—365C (960), GP '47—VG '48—D '49. Paternal sister to WILGORLAN FARMS P. TONI, VG 48, '49—E '50. Reserve Champion, 1951 Pa. Guernsey Breeders' Show.

McDONALD FARMS JUST ROLAND

Born January 13, 1951

3 nearest dams classified Excellent.

By McDONALD FARMS JUSTICE, 11 A. R. daughters. Out of McDONALD FARMS FAIR ROSE, 10976—539—G, 11990—587—5yrs—365C, 13091—632—8yrs. 1 A. R. daughter. Classified E '47—VG '48 '50. McDonald Farms D. Labelle, VG '50, 12351—684—Jr3—365C.

COLDSPRING'S B. R. BANDMASTER

Born March 10, 1951

By COLDSPRING'S BEAUTY'S ROMULUS 12 A. R. daughters (2 Excellent). Out of COLDSPRING'S BEAUTY'S BEGONIA, 13000—630—Jr2—365C (VG '49), a granddaughter of COLDSPRING'S HARDWICK'S BEAUTY, E '47, '48, '49, dam of COLDSPRING'S B. R. BELLA, E '49 '51.

The October 1 Journal listed information on some of the females consigned. The committee, in making these selections, has rigidly adhered to the highest standards of quality. We cheerfully recommend them to our best friends, the people we work with, whose development of their Guernsey herds is of the utmost importance to us.

There is no greater thrill than when at a visit to a farm, the owner with pride, shows and tells us, how well pleased he is with an animal bought at one of these sales.

THESE ARE THAT KIND!

You can buy with fullest confidence. The reputation and integrity of each consignor is the guarantee that goes with every purchase made.

THE SIX FIELDMEN OF THE ASSOCIATION

BILL, BUZZ, FRANCIS, LLOYD, JOHN, AND CHARLIE.

SALE MANAGED BY: FOR CATALOGS WRITE:

PENNSYLVANIA GUERNSEY BREEDERS' ASSOCIATION

P. O. BOX 491 Telephone 4-4062 **Harrisburg, Pa.**

WM. H. JUZI, Field Secretary

The Maple Manor Guernsey And Equipment

DISPERSAL

100 HEAD (David Stoltzfus, Elverson, Chester County, Pa., owner) **100 HEAD**

TUESDAY, OCTOBER 30 – 10:30 A. M.

EQUIPMENT SALE — Starts Promptly at 10:30 A. M.

CATTLE SALE — Starts Promptly at 12:30 P. M.

AT THE FARM—Located three miles south of Elverson, Pa., on Route 82 near Loags Corner. Take the Morgantown exit off the turnpike and then Route 23, east to Route 82 and south to Loags Corner.

(75 VACCINATED or young enough to be Vaccinated)

2 Bulls - 51 Cows - 25 Bred and 22 Open Heifers

This large herd has been producing GOLDEN GUERNSEY Milk. Extremely low bacteria count. Average the last three months only 5,458. The herd is in spelndid health and offers the buyer a wide choice of young and sound animals.

IN SALE—LOT 1—**McDONALD FARMS HIGH LADDIE,** born March 22, 1946.

BY
McDONALD FARMS HIGHTIME
He out of
WALNUT'S ELLA'S PANSY

OUT OF
McDONALD FARMS HEIRESS
11540—627—Jr3, 15416—802—7yrsC
VG '47 '48 '50

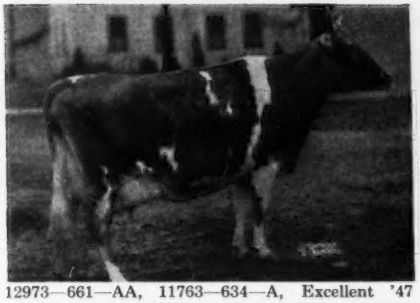

12973—661—AA, 11763—634—A, Excellent '47

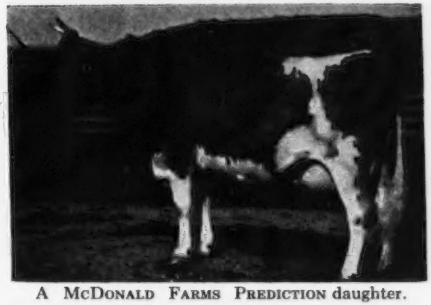

A McDONALD FARMS PREDICTION daughter.

IN SALE—Thirty-three of his daughters—service sire to 15 females in sale.

LOT 2, Another "**HIGHTIME**" son (service sire to 26 females in sale), born November 14, 1949 out of HIGH MOWING NOBLE AMBASSADRESS, VG '48 '50, 15061—826—Jr3, 10261—552—Jr2—365C—1079. Sold, $1,900, 1948.

JUST TO MENTION A FEW

LOT 50, in sale—KANDIA OF EDEN PLAINS, 9132—471—4yrs—304 days—D H. I. A., 9829—517—5yrs—305 days—D. H. I. A. Safe in calf to LOT 1. A granddaughter of LANGWATER VAGABOND. Also IN SALE—her four daughters, one of which has 3 daughters in sale that are full sisters.

We like BEAR HAVEN MISTER'S JANE, Lot 43, due Nov. 5. She is a daughter of COLDSPRING'S HARDWICK'S MISTER out of CONVOY'S JANE, 14227—746—Sr3—365C, she a daughter of COLDSPRING'S HARDWICK'S CONVOY.

RAIDER'S GENEVIE OF OAK GROVE, LOT 34, catches your eye! Fresh Aug. 6. She has 3 records over 440 lbs. fat, all in 305 days or less, the best 6524—495 in 305 days—D. H. I. A. She has 4 daughters in sale, 2 full sisters, one with 8236—423—2yrs in 305 days—D. H. I. A., the other with 7979—385—2yrs in 305 days—D. H. I. A.

KNIGHTONGALE MAX PATTY, LOT 79, 7890—479—Jr2—HIR, due before sale, shows the "MAXIM" blood she carries top and bottom.

EQUIPMENT TO BE SOLD

Massey-Harris '44 tractor
Farmall F. 20 tractor
John Deere "H" tractor (with cultivators)
Meyer Hay crusher (used 1 season)
Massey-Harris Combine (used 2 seasons)
Mc-Deering grain drill
Oliver T. N. T. Plow
John Deere Plow
Large orchard type disc
Manure spreader
Mc-Deering Manure loader
New Idea Hay Loader
Spring tooth harrow
Cultipacker; Massey-Harris silage blower
Papec Hammer mill
50' belt, bale elevator
Farm trailer; circular saw
Chevrolet U. tag Truck
Allis-Chalmer's Power take-off side rake
Milk cans, feed cart, numerous other articles.

MANY OTHER GOOD ONES—COME TO THE SALE—YOU CAN'T GO WRONG!

SALE MANAGED BY: FOR CATALOGS WRITE:

PENNSYLVANIA GUERNSEY BREEDERS' ASSOCIATION

P. O. BOX 491 WM. H. JUZI, Field Secretary **Harrisburg, Pa.**

BREED For TYPE And PRODUCTION

The D. H. I. A. Daughters Of Our Sires Average
493 lbs. of fat (2x-305 days, M. E.)

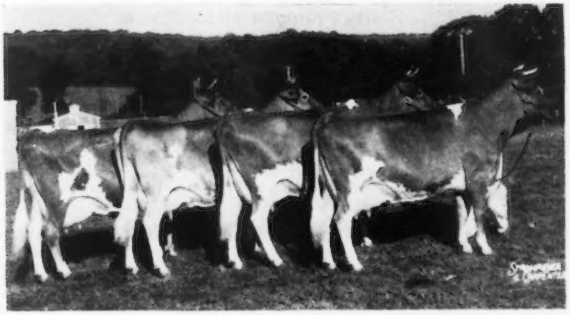

Get of McDONALD FARMS INHERITOR

1951 SHOW WINNINGS
MARYLAND STATE FAIR

1st Get of Sire
2nd Best 3 Females
3rd Best Dairy Herd

Western Maryland Field Day

1st, 2nd, & 4th Aged Cows
Sr. and Gr. Ch. Cow
1st Best Udder
1st Best 3 Females
1st Get of Sire

HIS D.H.I.A. PROOF

12 daus.	9,403M	5.5%	521F
5 daus.	9,624M	5.6%	544F
5 dams	8,720M	5.0%	432F
INCREASE	+904M	+6%	+112F

Sire: McDONALD FARMS CONQUEROR
Dam: BROADLAND CARISSA

Our Sires In Stud

BLAKEFORD CONSTANT
14 daus. ave. 10,242M 520F
(2x, 305 days, M. E.)
Sire: BLAKEFORD LORD JIM
Dam: FRANCHESTER DELIGHT

MT. ARARAT ROYAL FORESIGHT
Several daughters on test
Sire: MT. ARARAT ROYAL VALOR
Dam: VALIANT'S CHARM OF MT. ARARAT

BLAKEFORD ALERT
8 daus. ave. 10,030M 486F
(2x, 305 days, M. E.)
Sire: LANGWATER AMBASSADOR
Dam: LANGWATER LOVELORN

COLDSPRING'S NOBLE'S HERMES
Sire: COLDSPRING'S ROMULUS NOBLE
Dam: COLDSPRING'S B. R. GOLDEN

HOMINY HILL EMORY
3 daus. ave. 10,258M 546F
(2x, 305 days, M. E.)
Sire: RIEGELDALE MELBA'S EMORY
Dam: GREEN MEADOW QUEENIE

BLAKEFORD NONPAREIL
First daughters on test
Sire: BLAKEFORD LORD JIM
Dam: FOXDEAN'S NIGELLE

SHERWOOD FOREST MODEL LUCKY
32 daus. ave. 8,964M 490F
(2x, 305 days, M. E.)
Sire: SHERWOOD FOREST MODEL
Dam: SHERWOOD FOREST LUSTRE

WILGORLAN FARMS TRIUMPH
Sire: GARDENVILLE CORONATION KING
Dam: WILGORLAN'S TRUTH

Service to these sires is available to most Maryland dairymen at the regular $5.00 breeding fee.

MARYLAND ARTIFICIAL BREEDING COOPERATIVE, INC.
College Park, Maryland

TRI-STATE Breeders' Co-op.
WISCONSIN... IOWA... MINNESOTA...

Offers . . . to its members in Wisconsin, Minnesota and Iowa, services from top sires of of proved production, popular blood lines, with special emphasis on great cow families with good type and good udders. We present to you, St. Albans Grandee Count, from one of the great cow families of the Guernsey breed.

HIMSELF

ST. ALBANS GRANDEE COUNT

HIS DAUGHTER

CLARK'S GRANDEE VERA (VG '50 '51)
11854—587—Jr2—365C—1090

HIS DAM

ST. ALBANS ACTOR'S C. HALE SPOT
(VG '50 '51)
11005—543—Sr2—365C
17207—806—Sr3—HIR, National Record
15460—759—Sr4—305C—3x
19970—1006—7yrs—365C (pending)

MATERNAL GRANDDAM

ST. ALBANS COUNT'S HALE SPOT
9277—510—G—1094
16905—966—AA—1360
*19786—1106—7yrs—365—1409

TRI-STATE BREEDERS CO-OP. - Westby, Wis.

Farmer Owned — Farmer Controlled

T. ALBON SORDAHL, Mgr. OREN G. JOHNSON, Field Rep.

HIGHFIELD GALLANT

Born July 18, 1950

A young bull that should do someone a real job of herd improvement. He is a beautiful individual. Two of his maternal sisters in our herd are the type we will keep to carry on this family. His dam is one of our best cows.

Ready for service
Priced at
$650

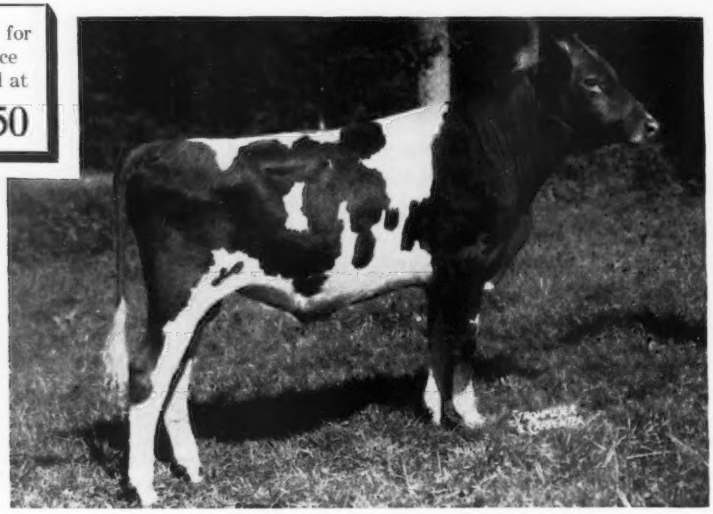

A strong pedigree for consistent production, type and popularity.

Langwater Salute
20 daughters in our herd; very uniform and promising. All will be tested.

Blakeford Adele
11581—572—G
11375—533—5yrs—305C—3x
15832—743—7yrs—365C—3x
(**pending**)
(last 2 months on 2x)

Langwater Onward
11 A. R. daughters, 16 P. R. sons

Langwater Glad Tidings
11473—630—E
15913—793—6yrs
1 P. R. son
Langwater Liberator (s)

Blakeford Steadfast King
Sold for $5,000
21 A. R. daughters, 6 P. R. sons

Blakeford Sweet Adeline
12486—646—GG
11973—579—AA
4 A. R. daughters, 3 P. R. sons

Langwater Countryman
46 A. R. daughters, 39 P. R. sons

Langwater Cora
15653—710—D
2 A. R. daughters, 4 P. R. sons

Langwater Valencian
55 A. R. daughters, 35 P. R. sons

Wolfpen Noel
12503—637—F
5 A. R. daughters, 2 P. R. sons

Blakeford Lord Jim
45 A. R. daughters, 22 P. R. sons

Broadland Content
11823—612—EE
2 A. R. daughters

Langwater Countryman
46 A. R. daughters, 39 P. R. sons

Langwater Lovelorn
11351—678—G
12751—604—AA
2 A. R. daughters, 3 P. R. sons

If you are looking to improve your herd, this very well bred youngster deserves your consideration.

HIGHFIELD FARM

SHARON, CONN.

HARRY NORTON, Manager

CHECK FOR YOURSELF...

Our Senior Herd Sire Carries This Great Combination:

✓ ... **DEPTH OF PRODUCTION**

✓ ... **EXCELLENCE OF TYPE**

✓ ... **POPULAR BREEDING**

HOMINY HILL ROYAL

Born April 15, 1947

His calves are outstanding. They have deep bodies, long level rumps and especially good legs.

His sons are available.

SIRE:
RIEGELDALE CORONATION KING
15 P. R. sons, 65 A. R. daughters
5 over 800, 22 over 700, 36 over 600, 51 over 500 lbs.
Riegeldale King's Ladyship (E '48 '49 '50 '51)
15517—859—Jr4—365C
Hominy Hill Moonlight (E '48 '49 '50)
13603—752—Jr2—365
Sold 1948 for $9,600.
Hominy Hill Verse (VG '48)
14848—823—Sr2—365C
(former Class Leader)
Hominy Hill Paulette
16387—810—Sr2—365C
(former Class Leader)

DAM:
McDONALD FARMS BLUEBLOOD
(VG '48)
12139—675—EE, 14068—755—AA
2 A. R. sons, 5 A. R. daughters
McDonald Farms Ioka (E '47—VG '48 '50)
13289—695—Jr3—365
McDonald Farms Honeybloom
(E '47 '48—VG '50)
11162—658—6yrs—365C
McDonald Farms Gay Girl (E '47 '48 '50)
12718—655—5yrs—365
McDonald Farms Dove (E '47—VG '48)
12054—654—F

CORONATION ROSE KING
Sold 1937 for $5,000
36 P. R. sons, 34 A. R. daughters
2 over 800, 3 over 700, 9 over 600, 22 over 500 lbs.
Coronation Memoir (VG '47 '48)
15493—875—B
Pine Manor Crown Jewel (VG '47 '48)
14550—833—DD
Sold 1947 for $14,000

CORONATION LUSTRE
12688—655—FF
2 A. R. sons

FOREMOST PREDICTION
Peer Trophy (sire) N.D.S., 1940, 1941; N.G.S., 1947, 1948.
10 Excellent daughters
80 P. R. sons, 101 A. R. daughters
3 over 800, 33 over 700, 59 over 600, 87 over 500 lbs.
McDonald Farms Donita (E '47 '48)
13493—770—AA
McDonald Farms Gem
14107—759—Jr4—365C
VG '47 '48—E '50

FOREMOST IOKA
10160—499—GG

GREEN MEADOW AMBLER
14 P. R. sons, 40 A. R. daughters
2 over 700, 9 over 600, 26 over 500 lbs.
Ambler's Chelly of Gwynllan (VG '47)
12909—727—D

GREEN MEADOW ROSAMOND
14218—803—C
1 A. R. son, 1 A. R. daughter
Green Meadow Rosette
11808—616—BB, 13329—679—A

LANGWATER PHILOSOPHER
Sr. & Gr. Ch., Brockton, 1932, 1934.
35 P. R. sons, 49 A. R. daughters
1 over 1000, 1 over 900, 1 over 800, 5 over 700, 24 over 600, 40 over 500 lbs.
St. James Philosopher's Barbee (E '47 '48 '51)
19889—1055—11yrs—365

GREEN MEADOW LUXURY
13722—649—F
1 A. R. son, 2 A. R. daughters
Coronation Brilliant
14581—637—A
14590—617—8yrs—365C

FOREMOST'S BELL BUOY
18 P. R. sons, 32 A. R. daughters
2 over 800, 7 over 700, 13 over 600, 23 over 500 lbs.
Foremost Leila
13965—832—A

VALOR'S FAITHFUL
14084—755—F
20011—976—AA
2 A. R. sons, 2 A. R. daughters
Foremost Noble Girl
13608—726—FF
15433—807—DD

FOREMOST'S REVOLUTION
1 P. R. son, 12 A. R. daughters
1 over 700, 3 over 600, 8 over 500 lbs.
Friendship R. Edith
13672—713—GG

ROCKINGHAM MAID
13061—680—G
15433—820—D
(former Class Leader)
4 A. R. sons, 3 A. R. daughters

An EXCELLENT Paternal Sister . . .
(He has four)

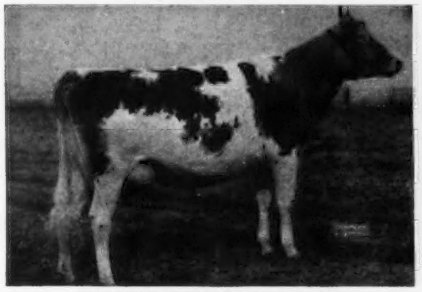

HOMINY HILL MOONLIGHT
13603—752—Jr2
EXCELLENT '48 '49 '50
Sold for $9,600, highest female in 1948.

An EXCELLENT Maternal Sister . . .
(He has four)

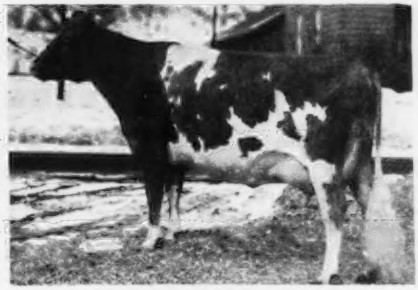

McDONALD FARMS GAY GIRL
12659—637—Sr3C
12718—655—5yrs
EXCELLENT '47 '48 '50

WRITE TODAY OR VISIT US SOON.

Nu-Maid Farms

CHARLES CRANMER, Manager
Werk and Ebenezer Road
CINCINNATI 11, OHIO

FLORIDA

"Attend Two Sales in the Land of the Sun
For Guernseys and Fun"

EAST COAST SALE

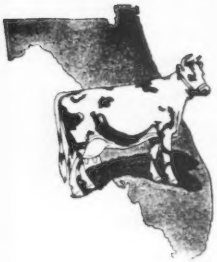

Wednesday, November 7, 1951 — 12:30 P. M.
BOUTWELL'S DAIRY

LAKE WORTH

HEADQUARTERS HOTEL — THE AMBASSADOR
One Mile from Lake Worth on the Atlantic Ocean at Palm Beach.

37 ANIMALS
- **21 BRED HEIFERS AND COWS**
- **9 BULLS (6 Ready For Service)**
- **7 OPEN HEIFERS**

Florida Guernsey Breeders are looking forward to having visitors, consignors and buyers attend both Sales, and also enjoy a Florida Vacation. The weather and fishing are usually at their best during the month of November. Messrs. A. B. Slagle, Dr. Grady Coker, Webb Alman and Ed Pruett will serve as out-of-state guides for the fishing and other parties.

SPONSORED BY THE

FLORIDA GUERNSEY CATTLE CLUB

OFFICERS

JOHN SARGEANT, Lakeland, President
EARL JOHNSON, Dinsmore, Vice President
J. H. LOGAN, Largo, Secretary-Treasurer

SALES COMMITTEE

EARL JOHNSON, Chairman
R. R. JENNINGS, Jacksonville
CARROLL L. WARD, Winter Park
JOHN SARGEANT, Lakeland
LEON SELLERS, St. Petersburg
J. McK. JETER, Union, South Carolina
J. H. LOGAN, Largo

FLORIDA

"Attend Two Sales in the Land of the Sun
For Guernseys and Fun"

13th ANNUAL STATE SALE

Friday, November 9, 1951 — 1:00 P. M.

FAIRGROUNDS

LARGO

HEADQUARTERS — SEA SHELL HOTEL
On the Gulf of Mexico on Clearwater Beach

A large number of heifers and cows bred to freshen about sale time

55 COWS and HEIFERS **3 BULLS**

58 ANIMALS

Consignments from Leading Breeders in North and South Carolina, Georgia, Kentucky, Tennessee and Florida.

BELMONT VIEW FARM, Franklin, North Carolina
BEN-BOW, Quitman, Georgia
C. L. BODDEN, Dinsmore, Florida
BOUTWELL'S DAIRY, Lake Worth, Florida
BRAYS ISLAND PLANTATION, INC., Yemassee, South Carolina
BROOKBERRY FARM, Winston-Salem, North Carolina
WILBUR J. & KATHRYN W. CASEY, Largo, Florida
CLEAR SPRINGS FARM, Concord, North Carolina
JOHN H. CONE, Plant City, Florida
ROBERT CROW, Dunedin, Florida
DINSMORE DAIRY COMPANY, Dinsmore, Florida
EDISTO FARMS, Denmark, South Carolina
ESKDALE FARMS, Tryon, North Carolina
BARBARA ANN FELTS, Greenville, Tennessee
GIPPY PLANTATION, Moncks Corner, South Carolina
THOMAS O. HASELTON, Eustis, Florida
CLARENCE O. KNIGHT, Guilford College, North Carolina
MAEGEO FARMS, Lexington, North Carolina
MILTON FARMS, Arden, North Carolina
NEJASCO FARMS, Canton, Georgia
D. I. PARKER, Dublin, Georgia
PLEASANT VIEW FARM, Jonesville, South Carolina
QUAIL ROOST FARMS, Rougemont, North Carolina
RIEGELDALE FARMS, Trion, Georgia
SARGEANT FARMS, INC., Lakeland, Florida
LEON SELLERS, St. Petersburg, Florida
SHOAL FALLS FARM, INC., Hendersonville, North Carolina
J. FRANKLIN SMITH, Murphy, North Carolina
SOUTHERN DAIRIES, INC., Asheville, North Carolina
CARROLL L. WARD & SON, Winter Park, Florida
ED PRUETT, RED CROSS FARM, Winchester, Kentucky

Auctioneer:
COL. TOM MCCORD, Montgomery, Alabama

Reading Pedigrees:
RALPH COARSEY, Mgr., Riegeldale Farms
Trion, Georgia

FOR CATALOGS WRITE TO:
J. H. Logan, Secretary
FLORIDA GUERNSEY CATTLE CLUB, LARGO, FLORIDA

Consigned . . . **9th KLONDIKE SALE, October 22, 1951, Klondike Farm, Elkin, N. C.**

A Top Bred 3-Year-Old Daughter of KLONDIKE LUXURY

RED LEVEL KLARA LUCY

Born February 5, 1948
9863—479—Sr2—365 (pending)

Sire: **Klondike Luxury,** 4 A. R. daughters, and several others on test. Others will be tested as they freshen. He by Mobjack Laddie, A. R., out of Klondike Honeysuckle, 13646—574—7yrs—365, sold for $2,050 in the 1944 Klondike Sale.

Dam: **Klondike Klara,** 10271—522—FF, 3 A. R. daughters. She by Argilla Knight, A. R., out of Klondike Gay Darling, 10279—495—G.

"LUCY" is due December 1, 1951 to the service of Klondike Premost Ivanhoe, he by McDonald Farms Predictmost, A. R., out of Midview's Mary Lamb, 12907—634—6yrs—365.

Look For "Lucy" Sale Day

BROADVIEW DAIRY

STUART, VIRGINIA

J. MYRON CLARK, Owner — RALPH HUBBARD, Manager

"KILROY" One Of The Best Of The Beauty Family

COLDSPRING'S B. R. KILROY

Born July 19, 1949

He is being given every opportunity in our herd.

Sire: **Coldspring's Beauty's Romulus, A. R.**
He a son of Langwater Romulus, A. R., out of Vallevue Butterfat Beauty—see below.

HIS EXCELLENT GRANDDAM

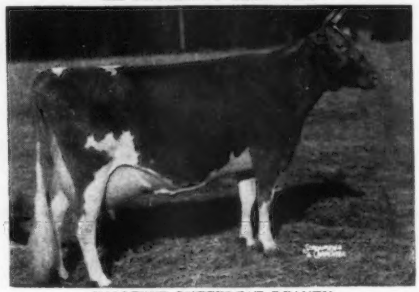

VALLEVUE BUTTERFAT BEAUTY
11994—619—GG, 16578—831—A
18914—937—AA
Excellent '47 '48 with 4 Excellent daughters

Dam: **Coldspring's Hardwick's Kalma**
15966—725—7yrs—365
1 A. R. son, 2 A. R. daughters

Reserve A "Kilroy" Son Or DaughterToday.

ROY C. KINSEY, Owner — **HIGHLAND FARM, Roanoke, Virginia**

A Pure Bred Guernsey Breeder For Over A Quarter Of A Century

Presenting The Females Close-up To Our Herd Sire . . .

GUERNSEYS Virginia

McDonald Farms King James

Born January 29, 1947

Full brother to McDonald Farms King Karol, $7,000 to Hullwood Farm, McDonald Farms Adonis, Wychmere Farm.

HIS DAM

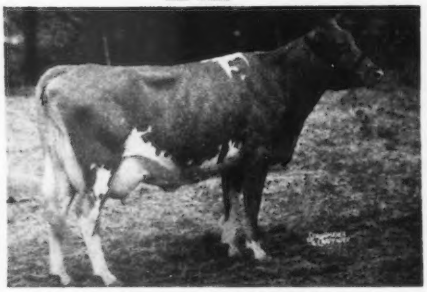

McDONALD FARMS DERESSA
13502—658—G
15959—744—A
Excellent '47 '48
2 sons and 4 daughters in the McDonald Farms herd.

HIS DAM'S DAM

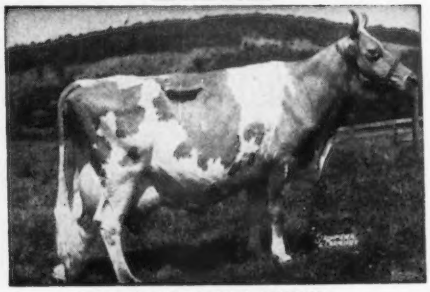

DOUGLASTON LADY AUGUSTA
12106—607—E
Excellent '48 at 14 years
The first cow of the breed to classify Excellent and have 4 Excellent daughters. 1 A. R. son, 5 A. R. daughters.

We are breeding **"KING JAMES"** to the daughters of —

"Prediction Heir," "Steadfast Nero" and Green Meads Winsquire.

ADD THIS PROVED-POPULAR BLOOD TO YOUR BREEDING PROGRAM

PINE GROVE DAIRY FARMS

J. F. WALKER, Owner — **Route 1, Portsmouth, Virginia** — LARRY SLY, Manager

Behind Our Herd Sires Is The Best Of . . .

TYPE and PRODUCTION

Virginia GUERNSEYS

McDONALD FARMS FASCINATOR
Born November 8, 1940
8 A. R. daughters, several more on test.
Sire: **Foremost Prediction**
Dam: **Foremost Jenaveve**
12448—634—AA

VICOR FASCINATOR CAVALIER
Born August 30, 1948
Sire: **McDonald Farms Fascinator**
Dam: **Blair's Rest Squire's Lucy**
13553—663—Sr3—365C

BAYVILLE MAXIM IMPLIKE
Born September 6, 1948
Sire: **Fairlawn Maxim's Imprint**
Dam: **Bayville Hermes Mayday**
12125—615—Jr4—365C

COLDSPRING'S NOBLE'S VALENCIAN
Born January 28, 1950
Sire: **Coldspring's Romulus Noble**
Dam: **Riveredge Valdor's Bella**
13765—629—Jr2—365C

To improve type and production in your herd — select a son of one of these sires.
WRITE FOR PRICES.

VICOR'S FARM

2900 West Broad Street
J. G. SIRLES, Manager

Richmond, Virginia
Telephone 5-3075

EASTERN CAROLINA GUERNSEY SALE

Kinston, North Carolina — November 3, 1951

Hemlock Susie

Born June 2, 1947. Will be fresh at sale time.
Sire: KLONDIKE KEMLOCK
12 A. R. daughters
Dam: SUSANNA OF COTTONADE
11723—530—G

Hemlock Artist's Kitty

(Vaccinated)
Born November 29, 1949. Will be bred before sale.
Sire: MCDONALD FARMS HIS ARTIST
Dam: HEMLOCK PRE KATHERINE
6863—360—Jr3—HIR—2x in 295 days.

For Catalogs Write: **SALLEY SALES SERVICE, Orangeburg, S. C.**

W. M. Garst

HEMLOCK FARM
Route 3 - Box 504
ROANOKE, VA.

W. B. Garst

WHEN IN OREGON

Visit the Switzer-the Dutchman-and the Two White Men....

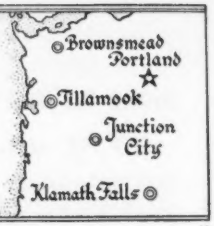

Cla-Ore Farm
Fred Rudat, Jr.
Brownsmead, Oregon

El Rason Farm
Ray Hobson
Klamath Falls Oregon

Prairie Bloom Guernsey Farm
G. W. Bond & Son
Junction City, Oregon

Wilsona Farms
Hans Leuthold
Tillamook, Oregon

WE RECOMMEND . . . WE USE . . .

SIRES OF OUR OWN BREEDING

Here's a young sire that we are using.
He is typical of the kind we offer for sale.

GLEN OF PRAIRIE BLOOM

Fifteen daughters will be in milk this fall.
Two daughters on test (see credits below).

PRAIRIE BLOOM GLENDORA
6014—306—Jr2—2x in 250 days

PRAIRIE BLOOM DAME

HIS SIRE:
WANDAMERE ARCHER
4 P. R. sons, 7 A. R. daughters
Prairie Bloom Vera (GP '48)
8731—437—Jr3—305C—610
9594—428—Jr4—305C—610
Prairie Bloom Patricia
8796—433—Sr2—305C—609
Prairie Bloom Roxy
7588—409—Jr2—305C—610
Adamsdale Fern's Frolic
7359—385—Jr2—305C—585

HIS DAM:
PRAIRIE BLOOM GLENNA
8473—470—Jr2—305C—610
10825—662—5yrs—305C—610
VG '47 '49—D '50
1 A. R. daughter
Prairie Bloom Glenadine
7160—402—Sr2—305—610

*Class Leader

WANDAMERE CORRECTION
20 P. R. sons, 21 A. R. daughters
1 over 800, 5 over 700, 7 over 600, 14 over 500 lbs.
Wandamere C. Rosette (VG '47—GP '48)
13029—847—5yrs—365C—1095
Wandamere Freda (VG '47 '48)
15384—786—5yrs—365C—1095

SHADELAND FLOSSY
9460—442—AaA—610
9537—438—AaA—610
Reserve Champion
Oregon State Fair, 1941
1st Cow 3 Yrs. under 4, P.I.E., 1940.
1st Cow 4 Yrs. under 5, P.I.E., 1941.
1 A. R. son, 1 A. R. daughter
Middale Prince's Frolic
8266—411—Jr2—305—610
6845—340—Jr3—305—610

WANDAMERE ROYALIST
11 A. R. daughters
2 over 600, 4 over 500 lbs.
Prairie Bloom Goldie
9871—493—Jr2—305C—610
11538—620—Sr4—305C—610
Prairie Bloom Peri
10401—580—Jr4—305C—610

PRAIRIE BLOOM DONNA BELL
8905—466—GgG—610
9095—495—BBB—610
3 A. R. daughters
Prairie Bloom Dorothy
7957—422—Jr2—305C—610
Prairie Bloom Diane
6442—338—Jr2—305C—610

CHICONA BORKMAN
4 P. R. sons, 6 A. R. daughters
1 over 700, 4 over 600, 4 over 500 lbs.
Wandamere Jean's Bonnie (GP '48)
14492—772—Jr3—365C—1095

GRANGEVILLE HOPE'S PHYLLIS
(VG '47)
12909—707—BB—1095
14018—743—A—1095
3 A. R. sons, 2 A. R. daughters
Chuckanut Phyllis
*12050—624—Jr2—305C—610
15746—776—CC—1093

ARROWHEAD OF CLARCOFARM
1 P. R. son, 2 A. R. daughters
1 over 500 lbs.
Shadeland Princetta (GP '47)
10308—509—5yrs—365—730

SHADELAND'S MARY ANN
3rd Produce of Dam (dam) Western Washington Fair, 1941.

THE BONDSMAN OF WANDAMERE
1 P. R. son

HIGHLAND PATRICIA ANN
15058—745—AA—1095
1 A. R. son

CHICONA PASHA
4 P. R. sons, 10 A. R. daughters
4 over 500 lbs.
Prairie Bloom Ella
10004—581—EE—730
9039—558—Sr4—305C—610
9925—572—5yrs—365—730

PRIDE OF PRAIRIE BLOOM
10674—540—AAA—610
10821—570—AAA—610
3 A. R. daughters
Prairie Bloom Beula
7457—450—GGG—610
7303—347—EEE—610

Write or Visit
Us Soon.

WE OFFER . . . Top young bulls carrying this same practical production and proved breeding.

PRAIRIE BLOOM GUERNSEY FARM - Route 2, Box 102 - Junction City, Oregon

G. W. Bond & Son, Owners — R. M. Lyon, Manager

Cloverdale Ranch

IN SUNNY CALIFORNIA

Our Guernseys Produce . . . **5 Consecutive Years**

We Have Topped The Butte County D.H.I.A.

With An Average This Year Of **10693-500 For Over 50 HEAD**

Our Herd Is On A. R. Test

Many records from 500 to 699 in 305 days. All on 2x milking.

CLOVERDALE RANCH PRODUCTION

	MILK	FAT	AGE
Caramas Royal Georgia	12537	699	7yrs—305C—2x
	12468	645	6yrs—305C—2x
Dabbie's Daisy of Cloverdale	13038	646	Sr3—2x
Beauty of Deanacres	12084	635	11yrs—305C—2x
Cameo Songstress	12466	621	7yrsC—2x
Cloverdale Isabella's Ida	12932	591	Sr3—305C—2x
Happyholme Pharaoh's Nancy	12279	586	7yrs—305C—2x
Belmont's Princess Bell	12761	582	11yrs—305C—2x
Happyholme A.M.R. Gipsy	11380	565	Sr4—305C—2x
Ely's Marda of Cloverdale	12002	552	5yrsC—2x
Caramas Royal Joyce	11305	546	5yrs—305C—2x
Sweetheart Sally of Cloverdale	13386	545	Sr3—305C—2x
Flapper Fannie of Tumac's Farm	10427	545	9yrs—305C—2x
Goldie's Gladyse of Cloverdale	11009	538	Jr4—305C—2x
Louise of Murdock	10775	523	7yrs—305C—2x
Bell's Bonnie of Cloverdale	11930	522	Sr4—305C—2x
Ely's Ella Belle	10483	522	6yrs—305C—2x
Fern's Folly of Cloverdale	11859	518	Sr3—305C—2x

We can offer a few females—all ages.

Production-Bred Bulls Out Of Production-Tested Cow Families.

CLOVERDALE RANCH

The Ranch is located at Durham, California

L. E. VINCENT, Owner Business Address: 738 Fifth St., Telephone 1265, CHICO, CALIFORNIA

OUR BREEDING PROGRAM CARRIES THE . . .

GREEN MEADOW — CORONATION CROSS

THROUGH OUR JUNIOR HERD SIRE . . .

Sunnyview Coronation King

Born January 2, 1948

1st prize 1 Year under 18 Months, Kentucky, and Tennessee State Fairs, 1949.

Sire: **Gardenville Coronation King, A. R.** Sold for $45,000.

HIS EXCELLENT DAM

GARDENVILLE MELODY ROBERTA
12045—615—Jr3—365C
11431—603—5yrs—305C
Excellent '47—VG '48 '49

HIS SIRE'S DAM

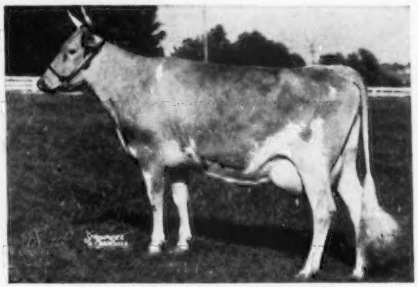

DOUGLASTON KING'S CHARLOTTE
15228—828—Sr2—365C, Class Leader 5th place
19751—988—AA
Sold for $11,000 in 1947

Add this proved-popular blood to your breeding program through a "King" son.

WRITE US YOUR NEEDS.

SUNNY VIEW FARM — R. R. 1 — Philpot, Kentucky

CLAUDE B. NEWMAN, Owner

A "VALMONT" Son Carries On . . .

BUTTERTON HOLLISTON SUPREME

Born January 3, 1950

Sire: **SANTA CRUZ HOLLISTON VALMONT, A. R.** This bull's daughters are top producers in our herd. They come by this production rightfully. (28 A. R. daughters—all tested in the 305 day division on 2x milking except one, increased their dams production by an average of 66 lbs. fat). "Valmont" is a full brother to Santa Cruz Holliston Voca, 14340—705—EE and Santa Cruz Holliston Violet, 11796—658—GG. He is by Holliston Royal of Rockingham, A. R., a son of Langwater Holliston, A. R. out of a daughter of Mixter May Royal, A. R.

Dam: **BUTTERTON MASTER'S LYNN,** 11094—568—Jr2—305C—2x, a daughter of Western Glow Master, A. R. (McDonald Farms Developer, A. R.—Western Glow Butterfat Maryann, 13825—763—6yrs—305C—2x, sold for $14,600).

"SUPREME" brings in the Valmont-Master cross that has done so much for us at Butterton.

"A line-bred herd with a real breeding program"

BUTTERTON GUERNSEY FARM

Farm located 6 miles northwest of Davis, California, on Highway 99-W or 4 miles south of Woodland on 99-W.

W. B. DOTY

P. O. Box 268—WOODLAND, CALIF.

Pate Sales Company

GLENBURNIE FARM
2064 Lawrenceville Road
TRENTON 8, NEW JERSEY

October 20—NEW JERSEY SALE on Glenburnie Farm.

November 9—INVITATIONAL SALE on Glenburnie Farm.

December 14—34TH GLENBURNIE SALE (Consignment Sale), Lawrenceville, New Jersey.

For Catalogs Write: THE PATE SALES CO.:
2064 Lawrenceville Road, Trenton 8, New Jersey

FORGE HILL

There's Lots of Production Behind Our Herd Sire . . .
DOUGLASTON ANNE'S CHALLENGER
Born December 26, 1949
Sire: PINE MANOR KING'S CHALLENGER, A. R.
Full brother to Gardenville Coronation King, A. R.

HER SIRE'S DAM

DOUGLASTON KING'S CHARLOTTE
15228—828—Sr2C, Class Leader 5th place
19751—988—A, Classified VG '48
Dam: DOUGLASTON BARONESS ANNE
13480—622—Jr2C, 15614—715—Sr4C

His first calves are beginning to arrive and look very promising.

We can offer "Challenger" sons out of daughters of **Plenty Royal's Bell Buoy,** an intensively inbred "May Royal"—"Bell Buoy"—bred bull.

WRITE FOR PRICES.

FORGE HILL FARM

R. D. 4, Newburgh, New York
Address all Communications to
CHARLES A. SLATER, Mgr. JOHN WILKIE, Owner

WE ARE CONSIGNING TO THE

FLORIDA EAST COAST SALE, Lake Worth, Florida — November 7, 1951

A Springing Cow and **Her Daughter**

BRAYS ISLAND POLLY 802531
Born June 20, 1943
Due November 14, 1951 to BRAYS ISLAND LUCKY LAD.
9372—488—6yrs—305C—610
Sire: CESOR NOBLE'S MERCURY
25 A. R. daughters, 7 P. R. sons.
Dam: CESOR PENWYN'S POLLY
A daughter of Cesor Maxine's Penwyn.

BRAYS ISLAND POLLYANN 1154859
Born October 15, 1948
Due December 4, 1951 to QUAIL ROOST NOMAX MAJESTY.
Sire: BRAYS ISLAND BON-TON'S SUPREME
By Cesor Bon-Ton's Premium
Dam: BRAYS ISLAND POLLY
9372—488—6yrs—305C—610

FLORIDA STATE SALE, Largo, Florida — November 9, 1951

Two Bred Heifers

BRAYS ISLAND MAJESTY'S GLORIA 1211736
Born October 5, 1949
Bred May 24, 1951
Sire: QUAIL ROOST NOMAX MAJESTY
Herd sire at Brays Island
Dam: DEWDROP'S GLORY ESTHER
8650—452—Jr4—305C—2x

BRAYS ISLAND SNOWDROP 1211735
Born September 16, 1949
Bred May 19, 1951
Sire: QUAIL ROOST KING NED
62 A. R. daughters, 1 P. R. son.
Dam: BELMONT VIEW SNOWFLAKE
7777—428—Jr3—305C—610 (pending)
Classified D '49—VG '50

Both bred to BRAYS ISLAND ROYAL HIGHNESS, by Woodacres Royal Corinthian, 6 A. R. daughters, out of Riegeldale McK. King's Duchess, 11623—616—Sr4—365C—730.

VISITORS ALWAYS WELCOME

M. B. SOWERBY, Herdsman
T. B. AND BANG'S ACCREDITED

BRAYS ISLAND
Plantation, Inc.

F. B. DAVIS, JR., Pres.
YEMASSEE, SOUTH CAROLINA

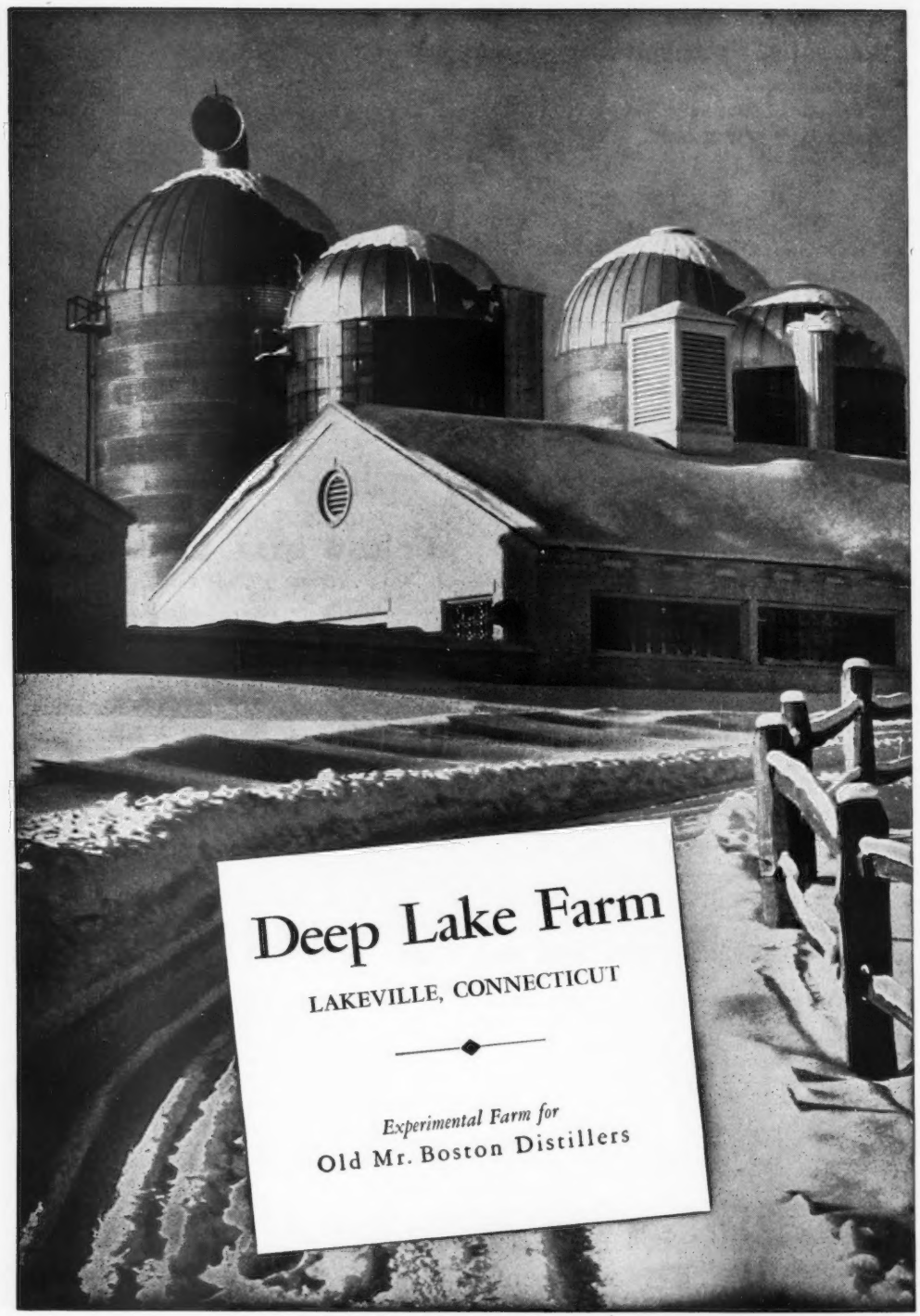
Deep Lake Farm
LAKEVILLE, CONNECTICUT
Experimental Farm for
Old Mr. Boston Distillers

Robert Reports . . .

Ours is a herd built on the best individual cows and cow families we could afford. They paid for themselves. Many times during the year we have shipped 12 cans (10 gal. each) of milk out of 25 cows. Last year the herd averaged 10,318 lbs. milk, 485 lbs. fat on 2x machine milking, in a loafing shed, milking parlor arrangement.

Official Classification . . .

In Our Herd of 25 Milking Cows, 18 have been classified with these results:

1 EXCELLENT — 11 VERY GOOD — 6 DESIRABLE

IDACREST FARM

ROBERT S. DAVIS
KUNA, IDAHO

ERNOLA GUERNSEYS

"The Oldest Herd On A. R. Test In Eastern Idaho"

OUR HERD SIRE:

Western Glow Bond O'War→
He traces top and bottom to Hilltop Butterfat Count (5 Class Leading daughters).

Sire: WESTERN GLOW MAN O'WAR
A son of the $14,600, EXCELLENT, "Maryann."

Dam: WESTERN GLOW BONNIEBEE
(VG '47 '50)
10810—548—Jr2—365C—2x
15233—791—Jr4—365—2x
A daughter of McDonald Farms Developer, A. R. She traces to the great lifetime producer, Chuckanut Bonny Jean, that produced over 9000 lbs. fat on 2x—D.H.I.A., VG at 13 years.

A CHAMPION SIRING PRIZE WINNERS

Senior and Grand Champion Bull, Intermountain Dairy Cattle Congress, 1950, 1951. His progeny won 1st and 3rd in the bull calf class; 1st, 2nd and 3rd in the heifer calf class, 1st Jr. Get of Sire, 1951. **His Sons Are Now Available** out of Very Good and Desirable cows with records of 11,000 lbs. milk and 600 lbs. fat on 2x.

ERNOLA GUERNSEY FARM

Route 2, Shelley, Idaho

ERNEST ESCOTT & SONS

For a list of breeders Advertising and Directory of Idaho Herds
WRITE — **IDAHO GUERNSEY BREEDERS' ASSOCIATION**
HAROLD A. STEELE, SEC'Y — ROUTE 3, GOODING, IDAHO.

And HERE WE HAVE

IDAHO

Guernseys

OPEN HEARTH FARMS - Ontario, N. Y.

T. B. Accredited Bang's Certified Vaccinated

More Open Hearth Foundation Females

Four Outstanding Daughters Of The Great

ROSEMOUNT REX, A. R.

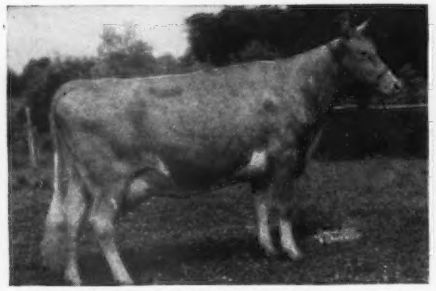

OLD ACRES R. URANIA (VG '47 '49—E '50)
13391—688—DD (986 T. M.)
11743—597—5yrs—305C—3x
12618—621—8yrs—305C—D.H.I.A.
12890—627—9yrs—HIR—2x
10178—486—10yrs—HIR—206 days
1 daughter, 1 granddaughter in herd.

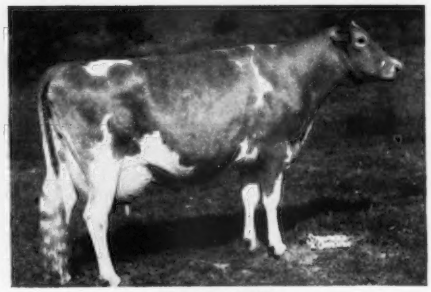

REX'S IRIS
13528—678—Jr4—365 (1037 T. M.)
1 daughter, 1 son in herd.

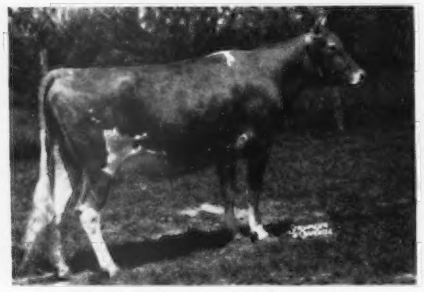

OLD ACRES R. FAITH (E '50)
12669—701—Jr3—365 (877 T. M.)
1 daughter in herd.

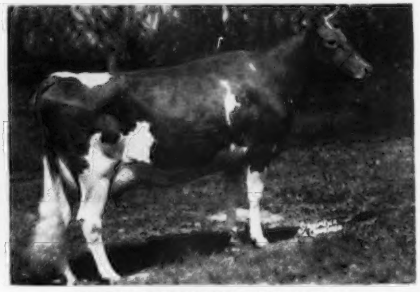

REX'S FAIRETTA (VG '49 '50)
13735—717—Jr4—365C (949 T. M.)
1 son in herd.

Perhaps no sire with comparable opportunity has so distinguished himself as has ROSEMOUNT REX. His sons and daughters, grandsons and granddaughters, have enriched many herds throughout Western New York and attest to his ability as a sire of the right kind. His full sister, McDONALD FARMS COQUETTE (E '47—VG '48—E '50, 13928—708—G), is likewise writing a brilliant page in Guernsey history that becomes brighter each year as her sons develop in many herds.

In the recent passing of old "REX," after a long useful life in which he retained his show ring style and conformation to the end, the Guernsey breed has lost a truly great breed improver. We feel fortunate in having acquired as foundation animals these outstanding "REX" daughters, and trust their progeny will continue to bring credit to their illustrious ancestry.

Next month we will present information on some of the herd sires used in developing the Open Hearth herd. Plan to pay us a visit in the near future.

A. S. BLANCHARD, Owner ROBERT FLANNERY, Herdsman C. M. HEPBURN, Manager

We Consign: **OKLAHOMA STATE SALE**

Oklahoma City — October 29, 1951

Meadow Lodge Lucky Heart

Born October 1, 1950

Fifteen nearest dams average 13089—702, only three mature records.

HIS DAM

MEADOW LODGE TRUHEART, VG '50
11805—576—Sr2—365C
Unofficial retest, 13960—723—Sr3 in 329 days

"LUCKY HEART" is by Meadow Lodge Lucky Knight (Meadow Lodge Rex's Kingmaker, 27 daughters classified: 3 Excellent, 9 Very Good, 13 Desirable, and 2 Acceptable—St. James Duke's Lady, VG '47 '50, 13765—737—D). His dam is by Meadow Lodge King's Trumpeter (Langwater King of the Meads—Argilla Flute) and out of Meadow Lodge Rex's Sweetheart, VG '47, 17181—782—5yrs—365C. He belongs to our Sweetheart family, and we are using a three-quarter brother to his dam.

MEADOW LODGE GAY Q. SUNLIGHT, D '50, 12268—561—Jr2—365. A fresh three-year-old that is a double granddaughter of Langwater King of the Meads, sired by "General" ("Old King"—Moonlight's Gentian) thus full brother to Meadow Lodge King's Oklahoma, $13,200, and out of Meadow Lodge Queen Sunlight, 11683—549—Sr2—365C; next dam, VG '47, 13822—701—B.

MEADOW LODGE GAY BETSY, D '50; on test, 9320—447—Sr2—365C in 294 days. Another three-year-old "General," due to freshen December 20 to Meadow Lodge Lucky Knight. Her dam, VG '47—D '50, 8834—479—4G, by "Old King" and out of Meadow Lodge Rex's Betty, VG '47, 13251—717—A.

MEADOW LODGE DRINKET, a bred heifer, due April 8, to Meadow Lodge Sweet Boy, he three-quarter brother to "Truheart," pictured above. Her dam is a "Kingmaker" daughter, VG '47, 11022—579—GG; next dam, VG '47, 15909—773—7yrs—365.

MEADOW LODGE LUCKY TATHA, open heifer belonging to the Martha family, and carrying Argilla Flute top and bottom. Sired by Meadow Lodge Lucky Knight and out of Meadow Lodge Tatha, D '50, 10343—557—Jr4—365C, a "King's Trumpeter" out of Meadow Lodge Queen R. Martha, VG '47 '50, 13228—708—Jr4—365; next dam, Meadow Lodge Rex's Martha, VG '47, 12587—775—E; next dam, Cooper's Western Martha.

MEADOW LODGE FARMS

ACCREDITED **8000 S. W. 29th Street - Oklahoma City, Okla.** NEGATIVE

KENT B. HAYES, Owner MELVIN MARTIN, Herdsman JOE SIMMONS, Manager

Home of LAUXMONT GUERNSEYS

THIRTEEN INTEGRATED FARM UNITS HOUSING PENNSYLVANIA'S LARGEST GUERNSEY HERD

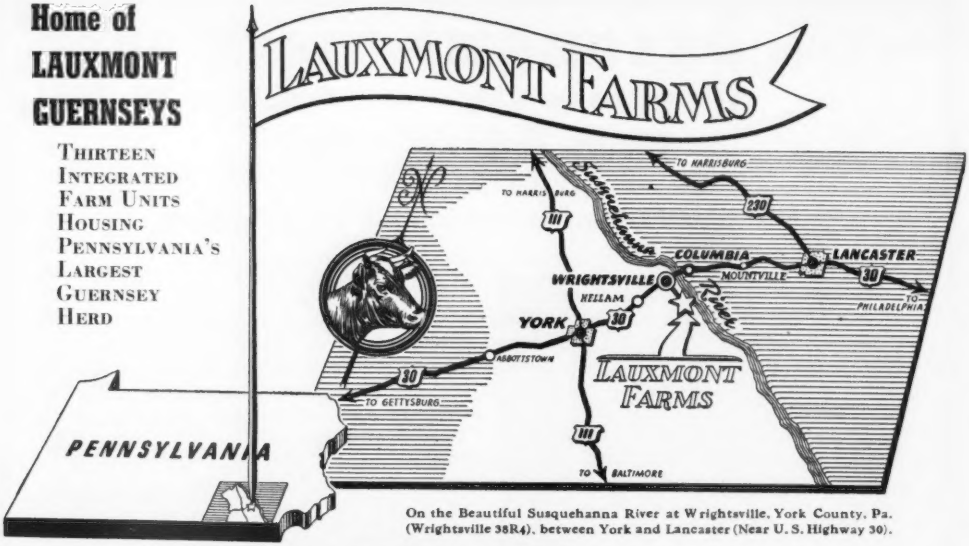

On the Beautiful Susquehanna River at Wrightsville, York County, Pa. (Wrightsville 38R4), between York and Lancaster (Near U. S. Highway 30).

Bird's-eye view of Lauxmont Farm. No. One.

Farm No. Three seen at right of picture. Situated on a plateau along the banks of the lovely Susquehanna River, Lauxmont's richly fertile thousand acres is one of America's great dairy establishments. In this fitting environment, our great bull, Fairlawn Actor's Royal, 2,100 pounds of masculinity, is lord and master, with 40 cows averaging 710 pounds of butterfat bred to him.

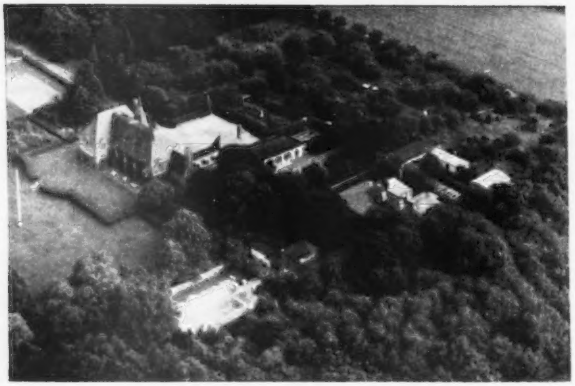

Lauxmont Manor House.

A French provincial stone mansion with accessories contributing to the beauty of the Pennsylvania scene.

Designed for gracious living, it is one of the remaining monuments of American free enterprise.

LAUXMONT FARMS

DR. GEORGE T. PACK, Owner — **Tel. 38-R4 — Wrightsville, Pa.**

T. B. ACCREDITED — BANG'S ACCREDITED

ELMER SALISBURY, Manager

NUTSHELL FARM

Hanover, Virginia

ACCREDITED NEGATIVE

A PROVED HERD SIRE

BLAIR'S REST KING HANOVER 387376

Born October 12, 1945

SIRE:
Green Meads King Powhatan
Sire of Excellent and Very Good daughters.

DAM:
Benton's Joyful Jane, VG '47 '48 '50
7 consecutive lactations 1943-49 Av.—10550—510—319 days (2x).

"KING'S"

First Ten Daughters, all on D.H.I.A.—2x.

Nutshell King's Lovely (VG '51)
7946—384—Jr2—310 days
4234—201—Sr3—99 days

Nutshell King Frances (VG '51)
8436—415—Jr2—HIR (730)
8147—413—Sr2—308 days
4148—197—Sr3—98 days

Nutshell King Ester (D '51)
10504—506—Jr2—365 days

Nutshell King's Elmyra (D '51)
10384—452—Jr2—307 days

Nutshell King's Martha (D '51)
9876—444—Jr2—329 days

Nutshell King's Conni (D '51)
8723—363—Jr2—325 days
2898—128—Jr3—61 days

Nutshell King's Miss (D '51)
5163—222—Jr3—138 days

Nutshell King's Lutie (D '51)
3276—135—Jr2—89 days

Nutshell King's Pam (A '51)
8298—406—Sr2—295 days

Nutshell King's Maxine (D '51)
7433—353—Jr2—261 days

TWO JUNIOR SIRES

NUTSHELL KING DONNIE
Res. Gr. Ch., A.R.E., 1949
Sire: **Blair's Rest King Hanover**
Dam: **Nutshell Dora** (D '51)
State Record Cow
11203—552—Jr2—HIR (730)
12032—617—Jr3—HIR (660)
12878—669—Jr4—328 days (2x)
11077—593—5yrs—305 days (2x)

HOLLIKNOLL MAXIM MAJOR
Sire: **Quail Roost Rose Maxim**
Dam: **Burch's Butterfat Violet** (VG '48—D '49)
15836—786—GG (1095) All Southern Record. 6th cow of the Breed in Milk Production as a Jr2-year-old.

To . . . **VIRGINIA STATE SALE, RICHMOND, October 24, 1951**

Nutshell King's Maxine, out of a Quail Roost Rose Maxim daughter bred to Holliknoll Maxim Major. "Maxine" should make over 400 lbs. of fat as a Jr2.

E. C. C. WOODS, HANOVER, VA. Phone: HANOVER 2451

HOLLIKNOLL FARM

"THE HOME OF QUAIL ROOST ROSE MAXIM GUERNSEYS"

W. M. CAMP
OWNER

FRANKLIN, VIRGINIA
TELEPHONE 8202

QUAIL ROOST MAXIM'S MAY ROSE — QUAIL ROOST ROSE MAXIM

4 MORE REASONS WHY . . . Quail Roost Rose Maxim

HAS DONE AN OUTSTANDING JOB FOR HOLLIKNOLL . . . 92 A. R. Daughters

2 over 1000, 4 over 900, 8 over 800, 16 over 700, 37 over 600 and 63 over 500 lbs.

A Son (In Service)

HOLLIKNOLL MAXIM NOBLE MAJESTY
Sr. and Gr. Champion and first two-year-old, West Virginia, Mich., Ky., Tenn. and N. C., 1949.
Dam: CESOR MAXIM'S NECTAR
9009—559—Sr2—305C—2x, Class Leader when made.
His first 4 daughters are in our test barn averaging 40 lbs. They look like real dairy cows. A few select sons available. Send for prices and pedigrees.

A Daughter (Her Son For Sale)

HOLLIKNOLL MAXIM DAFFODIL
8452—496—Sr2—305C—3x
Dam: HOLLIKNOLL ROYAL ROSE, 15320—706—Jr2.
"Daffodil's" son—**Holliknoll Nomax Master**, born March 8, 1951, **is for sale.** He is by Quail Roost Noble Maxim.

FULL SISTERS

Both Daughters of Quail Roost Rose Maxim

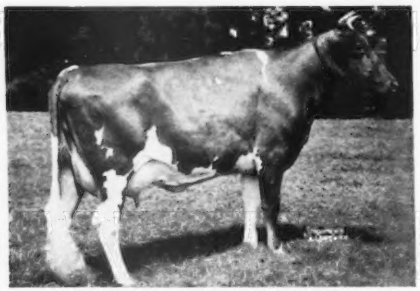

HOLLIKNOLL MAXIM NOBLE DUCHESS
12002—667—Sr2
Dam: CESOR PENWYN'S QUEEN, VG '49, 13103—627—6yrs—365
"Duchess" has 2 heifers in our herd. A real dairy cow, will be classified this fall.

Her Son For Sale

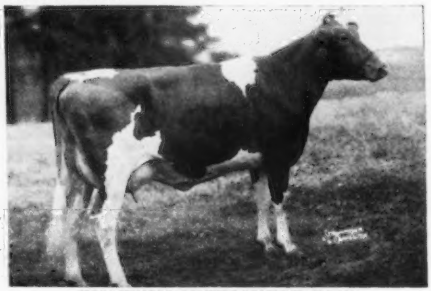

HOLLIKNOLL MAXIM MAXINE (VG '49)
13995—684—Jr2C
Her Son: HOLLIKNOLL MAJESTY PHAROS is being retained as Jr. Herd sire in our herd. Another son . . . born September 23, 1951 by Quail Roost Noble Maxim, is for sale.

We offer this same combination of blood . . .

VIRGINIA STATE SALE, RICHMOND, VIRGINIA • WEDNESDAY, OCTOBER 24

Selling . . . A Double Granddaughter of QUAIL ROOST ROSE MAXIM

1 . . . **Holliknoll Majesty Moonbeam**
Dropped March 4, 1949
Sire: HOLLIKNOLL MAXIM NOBLE MAJESTY (see above)
Dam: HOLLIKNOLL MAXIM'S PEARL, 12200—672—Sr2C.
"MOONBEAM" is due to calve January 14, 1952 to the service of **McDonald Farms S. Lucky Star.** A "Steadfast" son out of an Excellent full sister to McDonald Farms Prediction, A. R.

A Top-Bred Bull Calf

2 . . . **Holliknoll Nomax Steadfast**
Dropped April 12, 1951
Sire: QUAIL ROOST NOBLE MAXIM, A. R.
Cesor Noble Maxim, A. R.—Quail Roost Lucky Celia, 13812—684—E (VG '48 '49).
Dam: CESOR ELLTON'S LASSIE
10000—423—Jr2—305—3x; on retest milking 50 lbs., 7013—253—137 days; Very Good '49.
This calf carries the blood of Afton's Golden Marie and Quail Roost Queen Celeste, both classified Excellent.

W. M. CAMP
Owner

MAX W. TIMBERLAKE, Manager
Box 204, Phone 8202

FEDERAL ACCREDITED 339992
STATE BANG'S FREE NO. 1007

WHAT THE COWS ARE DOING

ON ADVANCED REGISTER TEST

SPECIAL NOTE: This list contains production credits for all cows producing 50 pounds or over of butter fat per month; two-year-olds that are milked only twice daily are published if producing 40 pounds or over per month, and two-year-olds milked three times daily are published if producing 45 pounds or over per month. Decimals and the months' per cent of butter fat are omitted. When more than one month's credit is computed at the same time, only the last month's credit will appear with cumulative totals. These credits are subject to verification and correction until final approval and acceptance and all tests are made on the one-day basis. Animals are tested in seven classes as follows: Five years and over; Sr4, four and one-half to five years; Jr4, four to four and one-half years; Sr3, three and one-half to four years; Jr3, three to three and one-half years; Sr2, two and one-half to three years; Jr2, under two and one-half years.

EXPLANATION OF SYMBOLS

* indicates reentry test.
§ before a breeder's name indicates all cows are milked twice daily.
† before a cow's name indicates a 305-day record on twice-a-day milking.
¶ before a cow's name indicates a 305-day record on three-times-a-day milking.
If a cow is on 365-day test, neither symbol appears before the cow's name.

Owner and Record	Age	Days	Mo.	Production Credit Milk	Production Credit Fat	Total Credit Milk	Total Credit Fat
§Adams, F. C., Adamsdale Guernsey Farm, Klamath Falls, Oregon. ARHT							
†Adamsdale Embassador Colleen	Sr2	242	June	918	46	7517	352
†Adamsdale Empress' Edna	Sr2	151	July	967	47	5239	277
†Adamsdale Frolic's Fancy	Jr2	305	July	243	15	8522	456
†Adamsdale Graceful's Jean	Sr2	97	June	850	40	2815	134
†Adamsdale Grace's Gorgeous	Jr2	305	July	263	17	5297	298
†Adamsdale Lena's Lilac	Jr2	305	July	436	29	7368	412
†Adamsdale Nora's Nanette	Jr2	63	July	1045	55	2024	106
s. Adamsdale Fredrick	D. Adamsdale Nancy's Nora						
†Adamsdale Nora's Nina	Sr2	305	Apr	393	22	7446	373
†Adamsdale Norman's Bonnie	Jr2	305	July	337	19	9609	528
*Fresno Valor Joy	8	160	June	1166	59	6781	330
*Ideal's L. D.'s Myrna	Sr4	121	July	1288	62	5559	280
s. Ideal's Lettie's Duke	D. Ideal's King George's Myrna						
*Rancho Judge's Empress	8	176	July	1003	52	7014	388
*Santa Cruz Select's Damsel	Sr4	232	July	1288	75	10228	569
§Alford, O. P., III., Lazy River Farms, Queenstown, Md.							
*†Green Acres Yaric's Rose	6	117	June	1724	72	6904	312
†Lazy River Annabell	Jr2	110	June	1283	52	4590	174
s. Franchester Levity Ace	D. Lazy River Anne						
†Lazy River Betty Anne	Sr2	91	June	758	43	2606	129
s. Franchester Levity Ace	D. Betty Anne of Green Acres						
Lazy River Rosa	Sr2	263	June	865	42	7484	354
Lazy River Twinkel	Jr2	166	June	1091	46	6045	248
†Sterlingold Mandelay	Sr3	120	June	977	54	4108	210
s. Fairlawn Memoir's Performer	D. Flying Horse Select Primrose						
Alman, W. W., Pleasant View Farm, Jonesville, S. C. ARHT							
*Arlo Noble's Delight	Jr3	365	July	256	15	12551	692
¶Clear Springs' Majesty's Fancy	Jr4	268	July	1012	63	9287	598
*¶Clear Springs' Majesty's Kate	6	154	July	1049	51	6317	292
*¶Coker Emory's Melba	Sr3	137	July	986	52	4557	243
*Farragut's Ace's Joy	7	50	July	1869	83	2865	127
s. Bournedale Ace's Rival	D. Grapelawn Joy 2d						
*Farragut's Ace's Sally	6	365	July	70	3	12889	585
*Gardenville King's Heranna	Jr4	201	July	1166	64	8817	447
*¶Gippy Maxim Gussie	7	80	July	1463	66	3912	179
s. Fairlawn Maxim's Francois	D. Gippy Princess Golden						
*High Mowing Diamond Brilliant	5	290	July	838	52	10514	582
*¶Hillbright Dainty	6	305	July	884	40	11078	494
¶K A Correne's Faithful	Jr3	64	July	1194	55	2481	111
s. Clear View King's Arden	D. P. V. Noble Correne						
*Lendolure Valiant Laurie	5	365	July	84	4	13100	654
*¶Lucky Buck's Little Lady	11	290	June	1188	62	12425	679
*Pleasant View Ace's Bela	5	287	July	1010	50	11244	557
*¶Pleasant View Ace's Carrie	Jr4	99	July	1589	61	5516	216
s. Bournedale Ace's Rival	D. Riegeldale Sensation Caprice						
Pleasant View Ace's Debbie	Sr4	185	July	1239	60	8274	391
¶Pleasant View Ace's Esta	Jr2	305	July	174	9	8125	390
Pleasant View Ace's Francine	Jr2	365	July	503	27	9998	521
Pleasant View Ace's Pat	Jr2	57	July	1457	59	2519	102
s. Bournedale Ace's Rival	D. Lucky Pat of Beaver Creek						
Pleasant View Bright Phoebe	Sr3	365	July	604	34	9491	501
¶Pleasant View Maxim Darlene	Jr2	244	July	1151	49	10538	430
Pleasant View Maxim Louisa	5	365	May	61	3	13175	638
¶Pleasant View Noble Empress	Jr2	63	July	1339	47	2620	97
s. Prince's Gippy Noble	D. Farragut's Ace's Empress						
¶Pleasant View Noble Roxie	Sr2	112	July	1078	45	3947	161
s. Prince's Gippy Noble	D. Fairwold's Maxim Roxie						
¶Pleasant View Noble Sarah	Sr2	168	June	877	45	5868	270
*¶P. V. Valentine	9	272	July	1012	56	10893	601
*¶Renabie Majesty's Merry Maid	Sr4	290	July	894	58	10296	567
Sdegley Noble's Ann	6	365	June	403	23	11678	607
*¶Sterchi's Sally Rand's Mayme	7	49	July	1513	60	2216	88
s. Bournedale Ace's Rival	D. Farragut's Sally Rand						
Ames, John S., Langwater Farm, North Easton, Mass.							
Ideal's Standbest Dot	Sr2	175	July	1545	79	9293	445
*Langwater Admiration	Sr4	246	July	1133	51	10431	442
*Langwater Crest	Sr3	71	July	1281	58	3060	140
s. Langwater Valencian	D. Langwater Crescent						
Langwater Dainty	Jr2	365	June	339	15	12108	602
*Langwater Fontabelle	Jr4	76	July	1573	64	3894	159
s. Langwater Valencian	D. Labelle of Langwater						
Langwater Gypsy	Jr2	193	July	908	46	6044	262
s. Langwater Onward	D. Lone Pine Ultra's Vagabond						
*Langwater Hattie	Jr3	185	July	1183	55	8085	370
Langwater Kate	Sr2	164	July	960	53	5557	254
*Langwater Letty	Jr4	365	July	229	10	13994	639
Langwater Piquante 2d	Jr2	113	July	1040	50	4028	188
s. Langwater Prestige	D. Langwater Piquante						
Langwater Roxanna	Jr2	98	July	1200	49	3949	157
s. Langwater Meteor	D. Langwater Rowena						
¶Langwater Sheba	Jr2	305	June	655	41	8223	418
§Ames, John S., Jr., Berrybrook Farm, North Easton, Mass. ARHT							
*†Berrybrook Primsie	Jr3	305	May	352	23	6433	389
*†Charlescote Hyacinth	6	51	July	1501	60	2337	93
s. Langwater Hilarity	D. Charlescote Petunia						
*†Flying Horse Master's Prissy	6	266	June	838	53	9870	564
§Anderson, Emil, Knollhurst Farm, Sturgeon Lake, Minn. ARHT							
†Knollhurst March	Jr3	305	July	463	30	8588	478
†Knollhurst Marlene	Jr3	305	July	532	34	8904	546
Knollhurst May	Sr2	330	July	947	57	9133	521
†Knollhurst Memoir	Jr2	282	July	673	42	6541	399
†Knollhurst Myra	Jr3	305	July	423	30	8092	534
Arnold, Stanley, Mr. & Mrs., & Sheffer, Wilbur, Mr. & Mrs., Pennville, Ind. ARHT							
Eagle Valley J. Dora	Jr2	226	May	871	49	7322	394
†Plain View's Mary Lou	Jr2	134	May	978	42	4571	195
†Signet's B. Hope of Homestead	Jr2	145	June	943	41	4824	214
†Signet's D. Gem of Homestead	Sr2	157	May	792	43	4219	202
†Signet's E. Gloria of Homestead	Jr2	220	May	806	40	6269	294
†Signet's K. Golda of Homestead	Jr2	245	June	850	40	6669	335
Bache, Carter, Maywood Farms, Stillwater, Pa.							
Flying Horse Select's Sun Glow	Jr4	218	May	1001	50	8089	425
*Hardwick's Mary Frances	7	298	May	921	51	9616	510
Jupiter's Golden Hyacinth	Jr4	234	June	1140	52	9412	429
Maple Lane Princess Dorothea	Jr3	203	June	1064	51	9113	440
Maywood C. Golden Girl	Jr2	116	May	1243	51	4965	208
Maywood C. Rilma	Jr2	206	June	975	50	7562	369
Maywood Nola	Jr3	50	June	1504	59	2445	98
s. Langwater Cambra	D. Maywood Noel						
Maywood Nugget	Sr2	267	May	973	47	9956	464
Maywood R. Janice	Sr2	289	June	923	51	9795	502
Maywood R. Jessica	Jr2	239	June	978	49	9230	434
Maywood R. Morphia	Sr2	80	June	1477	72	3787	185
s. Riegeldale Maywood	D. Maywood Morianna						
Maywood R. Netty	Sr2	288	June	1100	51	11561	520
Maywood R. Queen	Jr2	298	May	907	45	9222	435
Bache, David, Maywood Farms, Stillwater, Pa.							
*Maywood R. Mandalay	Jr3	221	June	980	55	8697	465
Maywood R. Rose Mary	Jr2	313	June	888	50	9982	507
§Baker, Elizabeth E., Boise, Idaho. ARHT							
*†Aldahome Buttercup	Sr3	128	May	978	53	4534	228
§Baker, J. M., Boise, Idaho. ARHT							
Nedra of Shadylawn	Jr2	365	June	216	11	7832	404
Phyllis of Shadylawn	Jr3	365	Apr	38	2	6539	359
Priscilla of Shadylawn	Jr2	365	May	199	10	7562	375
*†Small Sally of Shadylawn	Sr3	57	May	1115	57	1966	103
s. Marshall's Idol of Prestdale	D. Sally of Jutland						
§Baker, J. M. & Son, Boise, Idaho. ARHT							
*†Riverview's Phylip's Gem	5	61	June	1190	50	2381	103
s. Wandamere Phylip	D. Valley Gem Iola						
§Basse, William H., Guernsey Grove Guernseys, Waukesha, Wis. ARHT							
*†Greenfield Noble's Corance	6	305	June	56	3	8946	468

Guernsey Grove Evangeline	Jr2	164	June	832	43	4722	222
Guernsey Grove Faybe	Jr2	160	June	742	42	4265	229
†Guernsey Grove Noble Barbara	Jr2	256	May	730	46	6319	365
Guernsey Grove Piper's Sunbeam	Jr2	272	June	863	47	8278	430
Guernsey Grove Piper's Sunrise	Jr2	75	June	1009	46	2602	124
s. Meadow Lodge General Piper		D. Guernsey Grove Sunbeam					

Baur, Philip J., Witchwood Farm, North Wales, Pa. ARHT

†Bondwick's Janice	Sr2	256	May	837	40	7859	368
†Caumsett Eastern Daisy	Sr2	119	May	1047	43	4230	201
Delwake Naome	Sr2	264	June	1133	55	10265	492
†Goose Valley Susan	Jr3	58	May	1287	52	2438	100
s. Coronation Steadfast	D. Goose Valley Sally						
Gwynllan Hermit's Gwyn	Sr2	270	June	1142	55	10752	516
Gwynllan Hermit's Mignonette	Sr3	333	June	1014	51	12989	640
*Witchwood Farian	5	46	June	1780	68	2663	103
s. Langwater Wizard	D. Blakeford Marian						
†Witchwood Fern	Jr4	31	May	1148	56		
s. Langwater Wizard	D. Witchwood Doris						
*Witchwood Filac	5	111	June	1546	64	6189	266
¶Witchwood Fotty	5	47	June	1501	62	2146	93
s. Langwater Midnight	D. Golden Harvest Lotty						
Witchwood Gandice	Jr4	348	June	978	51	13739	689
*Witchwood Ganjice	Jr4	271	May	1204	53	11625	507
Witchwood Hartless	Jr3	321	June	1055	53	12510	604
†Witchwood Helsie	Sr3	111	May	1062	51	4304	207
Witchwood Herna	Jr3	365	June	511	27	12951	648
†Witchwood Jade	Jr2	134	May	1154	51	5573	228
†Witchwood Janice	Jr2	56	June	930	43	1630	72
s. Langwater Helios	D. Antietam Janice						
Witchwood Jelly	Sr2	152	June	1048	50	6023	252
†Witchwood Joreus	Sr2	305	June	498	30	8013	429
Witchwood Kalencie	Jr2	67	June	1361	48	2921	107
s. Langwater Helios	D. Vagabond's Princess Valencia						

Beebe, Charles Philip, Eastleigh Farms, Framingham Center, Mass.

*¶Eastleigh Clarissa	6	305	June	676	34	15100	677
¶Eastleigh Elaine	Jr4	167	July	1494	75	8596	428
¶Eastleigh Gladys	Sr2	305	July	196	9	8570	398
†Eastleigh Grace	Jr2	227	July	852	47	7094	351
¶Eastleigh Halka	Jr3	260	June	1041	55	9857	456
*¶Eastleigh Lola	6	296	July	1367	62	14726	636
†Eastleigh Luna	Jr2	248	July	886	45	7642	344
¶Eastleigh Nelva	Sr2	305	June	1050	57	11176	528
¶Eastleigh Nemesia	Sr2	291	July	1005	48	10605	506
¶Eastleigh Ruby	Sr2	277	July	1009	59	10375	541
¶Eastleigh Winnifred	Jr2	305	June	912	47	10959	491
*¶Walnut Acres Hilda	6	183	July	1482	67	9659	441

§Beldon, Paul, Hildiemaid Farm, Van Wert, Ohio. ARHT

†Clareine's Golden Girl B	Sr2	243	May	834	44	6935	346
†Helena Pride B	Sr2	273	June	877	47	8881	446
*†Hildiemaid C Levity B.	Sr3	171	May	1128	56	6814	323
†Hildiemaid Hazel B.	Jr3	150	June	1141	53	6513	284
†Hildiemaid Norma B.	Sr4	154	June	1029	54	6101	303
*Hildie's Clarenet B	6	239	May	941	50	8160	414

Belt, O. C., Graceland Guernsey Farms, Pickerington, Ohio.

Graceland Bomber's Faithful	Sr2	269	July	887	46	8443	444
Graceland Bomber's Mae	Jr2	252	June	1132	48	10297	420
*Graceland Bomber's Maradea	6	110	June	1353	62	5296	225
Graceland Bomber's Pride Girl	Jr4	95	July	1437	63	4729	209
s. Foremost Bomber	D. Graceland Pride Girl						
Graceland Concentrate's Faith	Sr2	247	June	1170	52	10840	469
Graceland Concentrate's Floral	Jr2	214	June	975	46	7777	368
Graceland Concentrate's Jean	Sr2	191	July	1220	56	8627	383
Graceland Eclipse's B. Queen	Jr3	264	June	1041	50	9890	473
Graceland Eclipse's Glenda	Sr3	98	July	1304	61	4492	209
s. Langwater Eclipse	D. Graceland Glenna						
Graceland Eclipse's Glow	Jr3	365	July	588	26	14387	682
Graceland L. E. Queen Glow	Jr2	269	July	849	48	8655	462
Graceland Liberal's B. Jean Ann	Jr2	33	July	1140	51	1201	54
s. McDonald Farms S. Liberal	D. Graceland Bomber's Jean Ann						
Graceland Nona 2d	Jr3	147	July	1154	50	6060	259
Graceland Steadfast's B. Janet	Jr3	104	July	1502	68	5359	242
s. Riegelale Emory's Steadfast	D. Graceland Bomber's Janet						
¶Graceland Steadfast's Janet	Jr3	189	July	1177	50	7993	364
Graceland Steadfast's Rosalie	Jr3	200	July	873	51	6339	352
Queen's Acre's Triumph Daisy	Jr2	303	June	987	46	10048	477

§Benedict, Irvin P., Waynesboro, Pa. ARHT

*†Colleen's Janice	5	141	July	1139	54	6126	327
Ellen's Junita	Jr3	365	June	543	33	9170	413
†Janie Starlet	Jr2	193	June	956	48	6589	312
†Lassie's Pauline	Sr3	57	June	1297	54	2526	112
†Royal Irene Tilly	Jr2	121	June	882	40	4232	181
†Shirley Ann Princetta	Sr2	305	July	288	10	9072	389

Berke, Samuel, Deep Lake Farm, Lakeville, Conn.

*¶Deep Lake Lady Quenzie	5	178	July	1183	53	7929	345
¶Deep Lake Pansy	Jr2	222	July	921	46	7692	367
¶Deep Lake Precious	Jr2	113	June	1068	50	4339	190
*¶Deep Lake's Lady Alma	Sr4	212	July	1116	53	10674	468
*Deep Lake's Lady Hilda	Jr4	284	July	984	52	11639	607
*¶Deep Lake's Lady Muriel	5	243	July	972	54	10030	504
*¶Deep Lake's Lady Veronica	5	130	July	1450	60	7029	288
*¶Deep Lake's Queen Columbine	8	197	July	1540	65	12336	498
*¶Deep Lake's Wanda	7	305	July	132	6	12612	642
¶Deep Lake Val's Honey	Jr2	46	June	1108	50	1657	75
s. Coldspring's Romulus Valor	D. Deep Lake's Penalope						
¶Maple Lane Sheik's Topsy	Sr2	181	July	1045	54	7325	377
*¶Tarbell Princess Ruby	Jr3	61	July	1629	63	3325	152
s. Woodacres Royal Nonpareil	D. Tarbell Peerless Ruby						

§Bidstrup, R. H., Valmere Farm, Zillah, Wash. ARHT

†Valmere Belinda	Jr2	94	June	1075	47	3448	150
*†Valmere Berthe	Jr4	89	June	1097	61	3552	193
s. Wandamere Bondsman	D. Freer Acres Beauty's Bettie						
*†Valmere Bonita	Jr3	126	May	966	53	3842	204
†Valmere Caroline	Jr2	155	June	943	42	5095	234
*†Valmere C. Roberta	Jr4	305	May	375	24	6731	417
*†Valmere C. Sonja	Sr4	136	June	922	50	4701	273
Valmere Marigold	Jr2	215	June	1017	44	7493	328
†Valmere Norine	Jr2	129	June	958	43	4560	202
Valmere Ophelia	Jr2	56	May	1151	48	2036	84
s. Chicona Nicias	D. Hollinden Ophelia						
†Valmere Quality	Jr2	305	May	335	16	7413	366
†Valmere Rosalee	Jr2	133	June	922	42	4666	223
†Valmere Rosemary	Jr3	148	May	1095	50	5064	239
†Valmere Sandra	Jr2	236	May	808	46	6841	355
Valmere Sunflower	Jr2	199	June	895	42	6769	305
*†Valmere Supreme Orphie	Sr4	133	May	1051	58	5127	257
†Valmere Supreme Pearl	Sr2	295	May	825	42	9295	449

§Black Hole Hollow Farms, South Arlington, Vt. ARHT

†B. H. H. Valor's Bonne	Jr2	222	July	1006	48	8166	408
*†B. H. H. Valor's Diane	Jr4	53	July	1250	52	2198	91
s. Foremost Royal Valor 14th	D. Wilgorlan's Senator Lois						
*†B. H. H. Valor's Donne	Jr3	55	July	1241	52	2252	96
s. Foremost Royal Valor 14th	D. Wilgorlan's Senator Lois						
†B. H. H. Valor's Mitzy	Jr2	240	July	1054	46	8665	374
†B. H. H. Valor's Nola	Jr2	305	July	173	9	9416	480
*†B. H. H. Valor's Nuala	Sr3	305	July	175	10	9447	462
†B. H. H. Valor's Patsy	Jr2	215	July	1100	54	7891	373
*†B. H. H. Valor's Wanda	Sr3	164	July	1429	62	8931	392
*†Cathedral Ella Rilma	5	305	June	50	3	7946	463
*†Cathedral Trudy	5	282	June	796	42	11187	558
*Poniton Maxim's May	6	143	July	1503	79	8113	408
*Poniton Pal	5	324	July	1052	53	11219	613
*†Poniton Penelope	6	158	July	1400	78	7786	420
*Poniton Poetess	6	109	July	1522	80	5752	309
*†Whimsy Warwick's Woodbine	5	305	July	308	19	11079	607
*†Wilgorlan Farms Monitor Bea	5	277	July	1009	55	11223	595
*†Wilgorlan Farms P. Briar	5	106	July	1218	60	4335	221
*†Wilgorlan's Monitor Jessica	6	163	July	1088	62	6381	365
*Wilgorlan's Monitor Myrtle	6	193	July	1150	58	8713	433

Black, Roger A., Raemelton Farm, Mansfield, Ohio. ARHT

*Raemelton Corking Magdalene	5	139	July	1326	59	5816	272
*Raemelton Corking Prudence	Sr4	119	July	1289	53	5388	215
*Raemelton Corking Queen Mary	Jr4	145	July	1095	52	4872	234
*Raemelton Corking Queen May	7	261	July	1357	66	12737	627
Raemelton Corona Bonnie Bess	Sr2	245	July	1027	51	8368	385
*Raemelton Corona Duchess	Jr4	299	July	1063	54	11479	562
*Raemelton Levity Cora	7	48	July	1695	93	2414	132
s. Pine Manor Levity King	D. Raemelton Triumph Cora						
*Raemelton Levity Mag	8	305	July	1732	67	4683	191
s. Pine Manor Levity King	D. Raemelton Sunny Mag						
*Raemelton Levity Marjorie	Sr4	57	July	1455	61	2650	111
s. Pine Manor Levity King	D. Raemelton Corking Mag						
*Raemelton Levity Quality	Jr3	365	July	448	24	10012	560
*Raemelton Royal Beth	12	136	July	1299	51	5790	241
*Raemelton Sentry Corinne	Sr2	63	July	1274	50	2516	111
s. Langwater Sentry	D. Raemelton Levity Corinne						
Raemelton Sentry Mag	Sr2	149	July	1280	53	6457	270
*Raemelton Sentry Marigold	Jr3	173	July	1293	54	7658	320
Raemelton Sentry Wistaria	Sr2	41	July	1291	49	1609	62
s. Langwater Sentry	D. Raemelton Levity Wistaria						
*Raemelton Triumph Delilah	10	206	July	1110	57	8809	449
*Raemelton Triumph Duchess	7	47	July	1857	80	2659	115
s. Raemelton Sunny Triumph	D. Raemelton Sunny Duchess						

§Blair, John D., Blair's Rest Farm, Richmond, Va.

*†Benton's Joyful Jane	9	176	May	1163	59	7514	347
*†Blair's Rest King's Jenny	Jr4	173	May	1085	50	6885	311
†Blair's Rest King's Maxine	Sr4	228	June	1093	53	10169	503
†Blair's Rest Lady Helena	Sr2	196	May	891	44	6795	304
†Blair's Rest Lady Priscilla	Jr2	162	May	946	44	5628	245
†Blair's Rest Lady Violet	Jr2	199	June	949	46	7280	364
†Blair's Rest Queen Glow	Jr2	182	May	905	45	5680	270
†Blair's Rest Queen Jane	Jr3	66	May	1376	57	3071	132
†Blair's Rest Queen Pansy	Jr3	305	Apr	353	16	11017	501
*†Blair's Rest Supreme Winnie	8	297	May	1045	63	7909	437
**Riegeldale Emory's Consuela	6	365	June	194	12	10974	562

Blakeford Farms, Incorporated, Queenstown, Md. ARHT

*Blakeford Beverly	5	302	July	1131	57	11822	605
Blakeford Coreen	Jr2	296	July	988	58	10258	548
*Blakeford Deborah	Jr4	156	June	1420	64	7721	372
Blakeford Fortuna	Jr2	201	July	1076	47	7164	312
Blakeford Fressia	Sr2	365	July	471	28	8104	478
Blakeford Lady Beverly	Jr2	243	July	898	47	7390	385
*Blakeford Lady Wenda	6	126	June	1417	64	6392	295
Blakeford Laverne	Jr2	73	July	1028	46	2483	110
s. Blakeford Lord Jim	D. Blakeford Lorma						
*Blakeford Lavinia	6	181	July	1125	50	7478	332
*Blakeford Lillian	5	84	June	1740	76	4941	238
*Blakeford Lorma	9	104	July	1328	61	5097	215
*Blakeford Lydia	6	144	July	1384	57	7331	299
*Blakeford Molly	Sr3	105	July	1095	56	4151	216
Blakeford Mosette	Sr2	61	July	1153	57	2249	107
s. Blakeford Transformer	D. Blakeford Moselle						
Blakeford Panetta	Jr2	64	July	1359	60	2786	118
s. Blakeford Transformer	D. Blakeford Lady Patience						
*Blakeford Paula	6	169	July	1047	54	6860	337
*Blakeford Queen Polly	Jr4	98	July	1100	50	3773	192
*Blakeford Revelaina	13	67	July	1525	62	3342	127
s. Langwater Reveller	D. Argilla Formosa						
*Blakeford Sweetheart	Jr4	365	July	412	22	11966	617
*Blakeford Treasure	5	63	July	1234	59	2595	115
s. Blakeford Tranquil's Prince	D. Blakeford Tranquil						

§Blanchard, A. S., Open Hearth Farms, Ontario, N. Y. ARHT

†Baron's Fancy of Maple Lawn	5	188	July	1252	59	8990	460
†Old Acres R. Irma	Sr2	212	July	917	44	6635	313
†Open Hearth J. C.'s Aloma	Jr2	285	July	805	44	8574	426
†Open Hearth J. C.'s Belle	Jr2	193	July	806	41	5633	285
†Open Hearth J. C.'s Cherry	Jr2	190	July	978	43	6716	284
Open Hearth Valor's Ellen	Jr2	224	July	1016	47	8255	366
Open Hearth Valor's Mikeda	Sr2	365	July	572	28	7685	360
s. Foremost Royal Valor 31st	D. Barbian Mikeda						

§Blodgett, Stephen W., Brooklands Farm, Fishkill, N. Y. ARHT

†Ben Tulloch Hollidell	Sr3	67	June	1180	54	2735	133
s. Supreme of Haven Hill	D. Edgewood Belfasts Doris						
†Birdella of Peach Ridge	Sr4	77	June	1659	63	4006	171
s. Steadfast of Norman's Kill	D. O'Hara's Farm Birdella						
†Brooklands J. C. Bridget	Jr3	122	June	1205	53	5420	233
†Brooklands Nona	Jr2	52	Apr	1065	46	1823	76
s. Foremost Bomber	D. Graceland Nona						
*†Brooklands Royal's Leila	Sr4	305	Apr	438	24	8897	447
†Caumsett Harbor Emerald	Jr3	84	Apr	1349	51	4458	166
†Caumsett Harbor Viola	Jr2	149	June	860	50	5485	255
†Foremost Acme's Diva	Sr3	150	June	1143	52	6680	296

*†Foremost Comet's Jackie Jr4 305 May 312 16 8570 417
*†Foremost Comet's Risca 5 70 June 1170 64 2782 142
s. Foremost Comet D. Foremost Risca
†Francena Quota of Peach Ridge Sr3 79 Apr 1216 57 3366 167
*†Graceland Nona 6 182 May 1357 53 9029 371
†Greenacres White Heart Jr4 150 June 1070 51 6964 311
†Greystone Bouquet Sr4 91 June 1187 55 3687 181
s. Greystone Bradley D. Greystone Dainty
†Jewel's Jan of Peach Ridge Jr2 150 June 1088 46 5730 227
†Romona's Dream of Peach Ridge Jr2 120 May 880 40 3790 167
†Steele Hill Bracken Sr2 72 June 1306 53 3096 139
s. Argilla Monogram D. Steele Hill Heather
†Steele Hill Butterfly Sr4 66 June 1351 58 3061 137
s. Fritzlyn Butter Girl's Gift D. Steele Hill Butternut
†Steele Hill Castenet Sr2 233 June 837 43 8169 380
*†Steele Hill Faunus 6 198 June 1050 56 9152 453
†Steele Hill Jeanie Sr3 101 June 1082 55 3993 194
s. Splitsilk's Delight D. Steele Hill Lass
†Steele Hill Opague Sr4 305 Apr 204 11 9548 459
†Steele Hill Prophetess Jr4 59 June 1673 70 3350 140
s. Catamount King Philosopher D. Steele Hill Witch
†Steele Hill Splitsilk's Lorna Sr4 47 May 1253 63 1913 101
s. Splitsilk's Delight D. Steele Hill Lass
*†Steele Hill Topaz 7 180 June 1371 64 9714 453
*†Steele's Hill Enchantress 11 305 Mar 357 16 10796 421
*†Thirlstane Bonnie C. 12 305 Apr 432 23 10727 494
†Tulip's Bud of Peach Ridge Jr4 118 June 1315 63 5414 289

§Bond, G. W. & Son, Prairie Bloom Guernsey Farm, Junction City, Oregon. ARHT

†Commander's Bonita Jr2 279 May 725 40 7447 394
Prairie Bloom Abby Jr2 326 June 862 45 9981 493
†Prairie Bloom Beryl Jr2 267 June 856 44 8053 392
*†Prairie Bloom Dorothy Jr4 126 June 933 51 4426 238
*†Prairie Bloom Frosty 8 77 June 1239 61 3194 159
s. McKenzie Meadow Ferdinand D. Prairie Bloom Choice
*†Prairie Bloom Lou Jr3 159 May 1133 50 6173 267
†Prairie Bloom Nettie Sue Jr2 292 June 771 41 10079 486
†Prairie Bloom Nira Jr2 305 May 681 34 8856 426
*†Valley View Elder's Select Sr2 283 Mar 374 21 8721 444
†Wandamere Coronet Jr4 127 June 1017 54 4943 284

Bork Memorial Hospital, William L., Chattanooga, Tenn. ARHT

*Hamilton County Iris Sr4 206 July 1038 56 8712 443
Hamilton County Lady Mirth Sr2 71 July 1274 65 3015 144
s. Hamilton County Maxim Beau D. Hamilton County Maxim Mirth
Hamilton County Maxim Betty Jr2 98 July 1196 53 3964 184
Hamilton County Maxim Charity Jr2 365 June 63 3 8128 460
Hamilton County Maxim Charm Jr2 89 July 1016 48 2742 122
s. Quail Roost Choice Maxim D. Fox Dean's Blanch
Hamilton County Maxim Dimple Sr2 109 July 1000 57 3613 178
s. Quail Roost Choice Maxim D. Hamilton County Princess Daisy
Hamilton County Maxim Marie Jr2 365 June 364 22 11466 688
Hamilton County Maxim Mona Jr2 365 June 709 42 10153 583
Hamilton County Maxim Opal Jr2 164 June 790 48 4884 278
*Hamilton County Princess Daisy 5 288 July 1217 66 12678 666
*Hamilton County Princess Flo Sr4 365 June 652 34 14158 693
*Hamilton County Princess Marie 5 365 July 64 3 13598 616
*Hamilton County Princess Stell 5 365 July 231 11 11647 579
McDonald Farms B. B. Nangela Sr2 227 July 1031 49 8966 398

Briggs, Mervin C. & Sons, Fairholm Dairy, Portsmouth, R. I.

Fairholm's Everlasting Sr2 365 July 284 12 9243 349

§Brown, Frank D., Jr., Mount Ararat Farms, Port Deposit, Md. ARHT

*†Benton's Excellent Nan Sr3 272 June 67 4 7768 394
*†Calder Farm Brown Betty 5 300 June 118 7 7389 401
*†Fancier's Cheeta of Mt. Ararat 7 166 July 1162 61 7372 372
*†Fancier's Dolly of Mt. Ararat 7 31 July 1717 81
s. McDonald Farms Fancier D. Rex's Agnes of Mt. Ararat
*Fancier's Eltie of Mt. Ararat 5 365 July 897 43 12770 692
*†Frewvale Alert's Camelia Sr4 281 July 860 51 11110 620
*†Hercules' Dahlia of Mt. Ararat 6 131 May 1375 64 6622 310
*King's Adrianna 8 365 June 192 8 14906 665
†Leeside Southern Favor Sr3 220 June 1078 53 8958 461
*Mt. Ararat Fancier Gazelle Jr3 264 May 1038 50 9724 458
*†Mt. Ararat Felicity Sr4 28 July 1216 58
s. Alert's Dazzler of Mt. Ararat D. Fancier's Della of Mt. Ararat
*†Mt. Ararat Fortune Gem Jr3 165 July 1143 56 6863 345
*†Mt. Ararat Harmony Jr3 31 July 1296 72
s. Cowham Farm Abbie's Rex D. Meadow-Gold Paulette
†Mt. Ararat Honeysuckle Jr2 305 July 285 17 7426 373
*†Mt. Ararat Noble Fan Sr3 305 June 22 1 9374 430
*†Mt. Ararat Noble Godiva Jr3 117 July 1136 60 4780 236
*†Mt. Ararat Noble Guelder Rose Sr3 27 July 1459 60
s. Cesor Muriel's Elbon D. Bolton's Rilma Rose
Mt. Ararat Noble Hilda Jr2 365 June 327 19 11819 623
†Mt. Ararat Noble Hyacinth Sr2 100 July 942 43 3109 155
†Mt. Ararat Queen Inez Jr2 57 July 1076 50 1904 87
s. Hominy Hill Coronation King D. Mt. Ararat Cinnemon's Finesse
†Mt. Ararat Queen Irene Jr2 92 July 931 43 2983 138
†Mt. Ararat Queen Isabell Jr2 103 July 932 42 3354 155
†Mt. Ararat Queen Ishtar Jr2 54 May 1011 47 1735 77
s. Hominy Hill Coronation King D. Mt. Ararat Royal Fairest
†Mt. Ararat Queen Isolde Jr2 96 July 963 44 3217 138
s. Hominy Hill Coronation King D. Foremost Raina
*†Mt. Ararat Royal Favorite Sr4 191 June 1078 50 8019 375
*†Mt. Ararat Royal Flicka Sr4 242 July 1152 55 11386 544
*Mt. Ararat Royal Florence Jr4 186 June 964 51 6238 308
*Mt. Ararat Royal Frill Jr4 196 June 968 50 8019 420
*†Mt. Ararat Royal Gesture Jr3 117 June 1120 50 5049 236
†Mt. Ararat Royal Heiress Jr2 167 July 850 42 5058 240
*†Mt. Ararat Royal Hellene Jr3 59 June 1203 52 2513 113
†Mt. Ararat Royal Hirondelle Jr2 158 July 1035 49 6084 297
†Mt. Ararat Royal Hitty Jr2 198 July 1059 44 7013 310
*†Mt. Ararat Royal Holly Jr3 31 May 1186 51
s. Mt. Ararat Royal Valor D. Fancier's Dolly of Mt. Ararat
†Mt. Ararat Royal Illyria Jr2 117 July 1044 49 3977 156
†Mt. Ararat Royal Intrigue Jr2 54 July 1181 46 1967 78
s. Mt. Ararat Royal Valor D. King's Baroness of Mt. Ararat
†Mt. Ararat Royal Iris Jr2 92 July 1092 44 3414 148
s. Mt. Ararat Royal Valor D. Rex's Cowslip of Mt. Ararat
†Mt. Ararat Royal Ivalind Jr2 29 July 1038 44
s. Mt. Ararat Royal Valor D. Wonderboy's Rosalind of Bolton
*†Noble's Fond Lady Jr4 178 July 1198 56 7739 358
†Quarry Valley's M. Dot Sr2 44 June 873 43 1269 63
s. Rockingham Monitor D. Quarry Valley Lad's Peridot
*†Rex's Cowslip of Mt. Ararat 7 87 July 1285 62 3757 184
s. Rex's Vox Pop of Bolton D. Mt. Ararat's Volunteer Betsy
*†Rex's Date of Mt. Ararat 5 305 June 251 11 8706 361
*†Rex's Dearie of Mt. Ararat 6 119 July 1649 77 4085 305
*†Rex's Dixanna of Mt. Ararat 6 70 July 1584 60 3315 130
s. Rex's Vox Pop of Bolton D. Mt. Ararat's Caroline Babe
*Rex's Fashionette 5 220 July 1272 55 9315 472
*†Valiant's Charm of Mt. Ararat 7 211 July 1079 53 9130 459
*†Wonderboy's Rosalind of Bolton 10 84 July 1318 56 3979 171

§Brown, S. E., Brown Farm, West Swanzey, N. H.

†Cybatina Betsy Sr2 167 July 913 52 5809 280
†Cybatina Janella Jr2 249 June 743 40 7467 357
†Cybatina Lassie Jr2 200 July 755 42 5513 279
†Cybatina Maxine 5 184 July 1014 55 8872 457
†Cybatina Nanette Sr3 157 July 1105 54 6795 345
†Cybatina Virgil Jr2 80 July 944 43 2473 113
s. High Mowing Diamond Trubie D. Cybatina Virginia

Burton, Oliver M., Burton Lane Farm, Lake Forest, Ill. ARHT

Burton Lane Ace's Odette Sr2 195 July 1258 70 8203 406
Burton Lane Ace's Opalecka Sr2 67 June 902 40 2172 95
Burton Lane Ace's Orchis Sr2 31 May 867 50
s. Franchester Champion Ace D. Burton Lane's Supreme Migon
Burton Lane Ace's Owosso Sr2 139 July 991 51 4860 212
Burton Lane Idol's Orvis Sr2 229 July 947 47 8424 386
*Burton Lane's Alert Honora 7 365 July 309 15 13153 629
*Burton Lane's Sargon Hermosa 7 161 July 1331 68 8134 392
Burton Lane's Supreme Oriole Jr2 102 July 936 44 3328 148
s. Valor's Faithful Supreme D. Burton Lane's Sargon Hera
Burton Lane Thor's Marianne Sr3 365 May 281 17 10434 560
Burton Lane Thor's Maribel Jr4 147 June 1032 51 6011 266
Burton Lane Thor's Mayflower Jr4 102 July 1426 76 5277 273
Burton Lane Thor's Namesake Jr3 82 June 1022 51 2983 133
Burton Lane Thor's Nita Sr2 348 July 811 49 9292 502
Burton Lane Thor's Novelty Sr2 244 July 785 45 6970 348
Burton Lane Thor's Ophelia Sr2 365 July 1217 66 3599 194
s. Pine Manor King's Thor D. Burton Lane's Sargon Hope
Burton Lane Thor's Orchid Sr2 278 July 937 51 9993 472
Burton Lane Thor's Pritt Jr2 31 July 1194 57
s. Pine Manor King's Thor D. Burton Lane's Supreme Linda

Cain, John E., Company, Alfalfa Farm, Topsfield, Mass. ARHT

¶Alfalfa Farm J. Wiljane Sr2 95 May 1181 58 3740 194
Alfalfa Farm Patience Jr2 365 June 102 4 11480 557
Alfalfa Farm Queenie Jr3 365 Apr 322 14 10992 463
¶Antoinette of Alfalfa Farm Sr4 283 June 879 53 9445 511
*¶Indian Patrician's W-ca Lilac 6 147 May 1079 52 5495 257
*Lincoln France 8 365 May 440 25 14525 756
*¶Lincoln St. Fancy Free 6 118 June 1424 67 5926 274
*Rosewald Comfort's Desire 5 321 May 928 51 11074 579

Caldwell, R. B., Hazelwood Farms, Chester, S. C. ARHT

¶Hazelwood's Maxim Julia Sr2 305 July 129 7 8151 391
¶Hazelwood's Maxim Velvet Sr2 165 July 948 46 5455 283
¶Hazelwood's Maxim Wendy Sr3 50 May 1294 53 1974 80
s. Hazelwood's King Maxim D. Hazelwood's Venus
*¶Hazelwood's Meadow Glow Sr3 100 June 1213 54 4007 195
¶Hazelwood's Merle Jr3 160 June 1052 51 6343 302

§Campbell, J. A., Oak Park Guernsey Farm, Amity, Oregon. ARHT

†Oak Park's Actor's Crystal Sr2 95 June 927 40 3092 120
s. Caumsett Actor D. Repeater's Beauty of Oak Park
†Oak Park's Actor's Lou Jr2 56 June 884 40 1575 72
s. Caumsett Actor D. Oak Park's Charm
†Oak Park's Gleam Sr2 97 June 883 45 2698 123
s. Caumsett Actor D. Oak Park's Hattie
*†Oak Park's Glow Sr4 48 June 1455 63 2290 100
s. Penn Villa's London D. Repeater's Hope of Oak Park
†Oak Park's Julia Sr2 305 June 83 4 6540 308
s. Oak Park's Victory D. Oak Park's Mirth
*†Oak Park's Martha Sr4 110 May 1185 58 3912 201
†Oak Park's Olive Jr2 48 May 933 42 1460 65
s. Oak Park's Victory D. Oak Park's Shirley
†Oak Park's Sue Sr2 305 June 297 15 5596 257

§Carbuhn, Estel M., Claudesta Farm, Genesee, Idaho.

†Claudesta Eveline's Promise 8 158 May 1084 52 6046 294
†Claudesta Promise's Hope Sr3 36 May 1176 56 1356 65
s. Chuckanut Phyl-Boy D. Claudesta Eveline's Promise
†River Dale Michael's Janice 5 61 June 1437 59 2795 132
s. Brabakers Michael D. Bess's Janet of River Dale
†Snow Summit Betty Jr3 112 May 1000 50 3674 182

§Carling, Clas, Northmeade Farm, Lawrence, Mich. ARHT

*†Northmeade Lady Mirth Sr3 186 May 1128 52 7062 322
*†Northmeade Peerless Bluette 5 79 June 1469 70 3740 187
s. Northmeade Peerless Defiance D. Fairlawn Augusta
*Northmeade Peerless Pippin 6 60 June 1446 53 2889 117
s. Northmeade Peerless Defiance D. Northmeade Oronoko's Glory
*†Northmeade Peerless Portia Jr4 59 May 1283 57 2352 110
s. Northmeade Peerless Defiance D. Fairlawn Augusta
†Northmeade Queen Diana Jr2 133 May 813 41 3695 172
Northmeade Queen Mary Sr2 55 June 1351 44 2441 93
s. Northmeade Midnight D. Fairlawn Augusta
†Northmeade Violet Sr2 192 May 741 43 4542 240

Carr, H. C., Guernsdel Farm, University, N. C. ARHT

Chilbrook's Baby Girl 9 248 June 1446 62 13111 589
*Dinsmore Majestic Viola 8 278 May 977 51 10658 488
*Graceland Max Torchlight 5 365 Apr 76 4 9351 533
¶Guernsdel Frances Sprunt Sr3 208 June 993 55 7844 429
*¶Guernsdel Major's Pat Sr4 148 May 1093 59 5896 301
*¶Guernsdel Major's Vera Jr4 192 May 1028 54 6554 336
Guernsdel Noble Abbie Jr2 84 June 1163 52 3119 151
s. Quail Roost NoMax Raider D. Rupert's Alberta
Guernsdel Noble Becky Jr2 61 May 922 47 1822 97
s. Quail Roost NoMax Raider D. Guernsdel Choice Bea
*Guernsdel Noble Jeannie Sr3 89 June 1148 51 3666 173
s. Quail Roost NoMax Raider D. Guernsdel's Mary Lou
*Guernsdel Noble Kate Jr3 120 June 1186 57 5012 231
s. Quail Roost NoMax Raider D. Rupert's Kathrine
Guernsdel Noble Kathy Jr2 69 May 876 45 1984 92
s. Quail Roost NoMax Raider D. Rupert's Kathrine
Guernsdel Noble Patricia Jr2 54 June 1127 47 1936 82
s. Quail Roost NoMax Raider D. Rupert's Pearl

Guernsdel Noble Vivien	Jr2	365	Apr	403	25	11361	611
Guernsdel Princess Ava	Sr2	318	May	873	52	10292	566
Guernsdel Princess Kitty	Jr2	286	Apr	740	48	7667	398
Guernsdel Princess Mona	Jr2	365	June	403	23	12187	605
*Guernsdel's Appin Jewel	5	365	June	105	5	10966	549
*¶Guernsdel's Beauty's Goldenrod	Sr3	93	Apr	956	50	3104	164
*¶Guernsdel's Dolly Rosebud	5	179	Apr	1052	52	6751	324
Guernsdel's Emmie	Sr2	365	Jan	207	12	12243	589
*Guernsdel's Emmie	Sr3	59	May	1355	66	2541	116
s. Croasdaile's Maxim's Major		D. Riegeldale Gentleman's Emily					
*¶Lassie's Choice of Chilbrook	9	213	June	1234	61	10592	507
*Martha's Agate of Chillbrook	8	365	June	28	1	14601	756
*May Royalist's Polly	5	365	May	228	12	11271	571
*¶Nancy's Lady Dairymaid	7	221	June	1307	58	11476	536
*¶Rupert's Dona	5	227	June	1051	60	10696	570
*¶Rupert's Janie Belle	Jr4	156	May	1099	54	6310	293
Rupert's Jewel	Sr2	365	Jan	146	9	8645	469
*Rupert's Jewel	Jr4	97	June	1154	51	3954	188
s. Croasdaile's Prince Rupert		D. Chief's Doris					
*Rupert's Kathrine	6	318	May	829	50	11284	595
*Rupert's Nettie	5	145	June	1461	69	7295	345
s. Croasdaile's Prince Rupert		D. Nonette					
*Rupert's Pearl	5	365	Mar	14		11130	584

Carr, H. C. & Boyce, Richard B., Guernsdel Farm, University, N. C. ARHT

¶Guernsdel Princess Ada	Jr2	273	May	828	46	7948	400
Williamsdaile's Rupert's Faith	6	365	Apr	829	44	18072	865

§Cassatt, E. B., Est., Chesterbrook Farm, Berwyn, Pa. ARHT

†C. F.'s Hot Toddy	Sr2	167	July	745	40	4507	231
†C. F.'s Sherry Cocktail	Sr2	167	July	655	40	4024	224

Caumsett Farm, Huntington, N. Y.

*Caumsett Annie	6	75	July	1598	62	3942	150
s. Foremost Acme		D. Caumsett Ocean Nannette					
Caumsett Eastern Judy	Jr2	122	July	1050	46	3956	186
Caumsett Glimmer	Jr2	365	June	158	8	12594	639
*Caumsett Harbor Luna	6	81	July	1755	86	4816	231
s. Caumsett Pathfinder		D. Caumsett Eastern Moonstone					
Caumsett Harbor Sundial	Jr2	164	June	951	51	5648	241
Caumsett Harbor Vesta	Jr3	365	June	499	28	12804	687
*Caumsett Ocean Buttercup	7	260	July	1295	59	12659	595
*Caumsett Ocean Carol	5	208	July	1249	75	9346	492
*Caumsett Ocean Glitter	5	190	July	1356	63	8777	396
*Caumsett Ocean Juno	7	147	July	1641	78	8528	391
*Caumsett Ocean Leda	9	117	July	1866	81	6995	297

Chambers, A. H., Maple Lane Farms, Kingston, N. Y.

Maple Lane Designer's Dorene	Jr3	61	July	1490	68	2972	132
s. Maple Lane Topsy's Designer		D. Heweshurst Princess Dorene					
*Maple Lane Designer's Gardenia	5	145	July	1400	71	7538	359
Maple Lane Frolic's Dossie	Jr3	212	July	999	62	8083	440
Maple Lane Frolic's Dottie	Jr3	365	July	362	23	10760	656
¶Maple Lane Princess Annabel	Jr2	186	July	978	51	6928	332
*¶Maple Lane Princess Dora	Jr3	40	June	1197	57	1551	75
s. Madrey Farm Victory's Prince		D. Heweshurst Princess Dorothea					
*Maple Lane Princess Emma	Jr4	304	July	983	50	11811	559
¶Maple Lane Sheik's Emma	Jr2	231	July	1091	56	8861	425

Champlin, William H., Haven Hill Farms, Rochester, N. H. ARHT

*Caumsett Eastern Katie	Sr3	58	July	1484	69	2772	128
s. Caumsett High Strung		D. Caumsett Catherine					
*Charlescote Vinca	7	224	June	1174	50	10615	450
*Haven Hill D Dazzlette	Sr3	247	July	991	61	9442	507
Haven Hill D Heiress	Jr3	365	Apr	186	12	11643	646
Haven Hill Melba's Esther	Sr2	364	May	807	47	11331	604
Haven Hill Melba's S. Diana	Jr2	135	July	971	49	4557	214
Haven Hill Melba's S. Suprema	Jr2	100	July	984	51	3371	162
*Haven Hill Melba's Surprise	Jr3	34	July	1250	61	1356	66
s. Riegeldale Conqueror's Emory		D. Secret's Supreme					
Nyala Prince's Shamrock	Jr2	171	July	886	47	5464	245

Chatham, Thurmond, Klondike Farm, Elkin, N. C. ARHT

*Klondike Fashion Belle	Jr4	211	June	1188	57	8381	407
*Klondike Fashion Dot	Jr4	227	July	1074	61	8600	475
Klondike Foremost Gail	Jr2	54	June	1004	54	1839	91
s. Klondike Foremost		D. Klondike Kodetia					
*Klondike Hollifern	Sr4	212	July	1142	61	8348	403
*Klondike Hollipearl	Jr4	304	July	1055	56	10505	536
*Klondike Lavinia	Jr4	73	June	1310	54	3344	134
*Klondike Libby	8	159	July	1442	66	8247	342
*Klondike Paulette	6	142	July	1292	77	6655	353
*Klondike Pearl	7	177	July	1505	80	9440	475
*Klondike Predictmost's Petunia	6	179	July	1464	70	8852	438
*Klondike Predictmost's Queen	5	241	July	1067	59	8994	469
Klondike Premost Annette	Sr2	68	July	1269	58	2846	126
s. McDonald Farms Predictmost		D. Klondike Kristin					
*Klondike Premost Beda	Jr4	365	June	444	21	9578	451
*Klondike Premost Beth	Jr3	365	June	779	43	12414	610
Klondike Premost Isabell	Jr3	131	July	960	53	4185	208
Klondike Premost Sweetheart	Sr2	365	June	161	10	10246	588
*Klondike Raider's Charlotte	Sr3	286	July	1039	59	10183	559
Klondike Raider's Closel	Sr2	365	June	73	4	9482	558
Klondike Raider's Dora	Jr2	47	July	1192	50	1786	75
s. Klondike Holliraider		D. Klondike Knight's Dora					
*Klondike Raider's Maiden	Jr4	262	July	1245	64	10845	538
Klondike Raider's May	Jr2	331	July	950	49	11093	554
Klondike Ray Beverly	Jr2	51	July	1232	55	2017	90
s. Klondike Raymost		D. Klondike Premost Bliss					
*Klondike Ray Marge	5	202	July	1217	63	8212	432
*Valmost's Rosa	8	190	July	1489	75	9976	473

Clark, Fulton, Broadview Dairy, Stuart, Va. ARHT

¶Bayville Maxfern Nan	Jr2	172	June	1140	60	6505	326

Clark, J. Myron, Broadview Dairy, Stuart, Va. ARHT

*Klondike Klara	15	209	May	1155	53	8124	390
¶Red Level Idol	Jr3	174	June	1085	58	6861	343

Clarke, Stanley & Margaret F., Bailiwick Farm, Portsmouth, R. I. ARHT

¶Bailiwick Hon. Canella	Jr2	107	June	943	52	3555	179
¶Bailiwick Hon. Sophia	Jr2	219	July	847	48	6116	298

Cooper, Tom, Tom Cooper Farms, Ardmore, Okla.

*Boehle's Queen Rose Mary	7	64	July	1644	78	3262	155
s. Quail Roost King Beau's Maxim		D. Boehle's Maxim's Kitten					
Cooper's Bridgett	Jr3	198	July	1121	50	7638	347
*Cooper's Darling	Jr3	155	July	942	52	5987	303
Cooper's Havana	Jr2	148	July	1008	46	5369	238
Cooper's Icon	Sr2	181	July	1132	52	6790	294
Cooper's I. Heiress	Jr2	127	July	1048	52	4623	238
Cooper's I. Honey	Jr2	222	July	1189	56	9435	417
*Cooper's I. Kay	Jr3	168	July	958	50	6243	322
Cooper's Index	Jr2	144	July	913	52	4515	262
Cooper's Ingay	Sr2	253	July	965	50	9184	405
Cooper's Inlaid	Sr2	245	July	842	49	7623	399
Cooper's In-Repose	Jr2	181	July	1006	54	6270	306
Cooper's Insure	Sr2	283	July	955	47	9452	481
Cooper's Majesty Lou	Jr4	258	July	904	53	8726	495
*Cooper's Marlevity	Sr3	144	June	1181	51	6101	264
Cooper's Red Angel	5	365	July	672	37	11626	607
*Cooper's Squire's Rita	5	224	July	1014	53	9676	522
*Meadow Lodge Kay Girl	Jr4	189	July	1094	61	7644	435

Copper Gate Products Company, The, Basking Ridge, N. J. ARHT

*Caumsett Ocean Virginia	6	31	May	1886	84		
s. Caumsett Dynamo		D. Caumsett Atlantic Rose					
*Count's Ultra Lady	6	184	May	1520	83	9283	453
*Frewvale Alert's Louise	5	100	May	1652	69	5558	224
*Harmony Hollow Request	5	365	May	469	28	13969	740
*Innisfree Buttercup	7	184	May	1148	62	7927	390
Innisfree Cherub's Countess	Jr2	329	May	951	47	11798	557
Innisfree Cherub's Marie	Jr2	131	May	1184	54	5211	238
Innisfree Cherub's Palotterie	Jr2	365	Apr	450	23	10805	524
Innisfree Cherub's Thelma	Jr2	285	May	969	56	9171	503
Innisfree Cherub's Victoria	Jr2	285	May	768	47	7917	475
*Innisfree Confidence	8	153	May	1816	82	9910	436
*Innisfree Mary Lou	5	250	May	1268	65	11664	578
*Innisfree Petal	Jr3	224	May	1150	54	9794	456
*Innisfree Romulus' Carrie	Sr4	323	May	1219	63	14309	713
*Innisfree Romulus' Charlot	Jr3	114	May	1528	62	5804	226
Innisfree Romulus' Lassie	Sr2	273	May	946	47	8628	426
*Innisfree Royal's Barbara	Sr3	173	May	1365	63	8804	384
Innisfree S. Contentment	Jr3	181	May	1312	52	9811	402
Innisfree S. Joan	Jr3	185	May	1778	80	11439	506
Innisfree S. Levity	Sr2	224	May	1103	52	8760	421
Innisfree S. Lillian	Jr2	127	May	1102	46	4968	192
Innisfree S. Playful	Jr2	302	May	836	48	8840	478
Innisfree S. Rosetta	Jr3	261	May	1177	53	11050	508
*Mulhocaway Majesty's Dream	8	365	Apr	169	6	17901	729
*Woodacres Royal Venus	5	162	May	1428	73	7883	363

§Coskery, Eugene C., Jr., The Coskery Guernsey Farms, Emmaus, Pa. ARHT

*†Coskery's Blessing	6	165	July	1107	54	6412	325
*†Coskery's Camilla	Sr4	231	June	958	51	9592	504
*†Coskery's Candy	Sr4	305	June	270	13	9030	408
†Coskery's Carriebelle	5	77	July	1359	64	3592	168
s. Valleywood Victor		D. Oaklawn's Princess Betty					
*†Coskery's Daffodil	Jr4	199	June	991	51	7998	359
*†Coskery's Dairymaid	Sr4	70	July	1463	62	3248	151
s. Valleywood Victor		D. Foxburg's Cheer's Treasure					
*†Coskery's Darlene	Sr4	305	July	72	3	7512	343
*†Coskery's Day	Sr4	305	June	71	4	8987	420
*†Coskery's Elaine	Jr3	159	June	959	50	5291	256
†Coskery's Emerald	Sr2	305	June	328	22	9717	500
*†Coskery's Eminence	Jr3	96	July	1263	55	4225	193
†Coskery's Evelina	Jr3	78	June	1077	52	2969	155
†Coskery's Fairy	Jr2	110	June	981	42	3567	159
†Coskery's Faith	Sr2	222	July	934	43	8518	425
†Coskery's Geneva	Jr2	61	July	942	45	1840	101
s. Coskery's Duke		D. Farm School Victor Mable					
†Coskery's Green	Jr2	89	July	907	42	2838	132
*†Farm School Valiant Mabel	6	305	June	430	19	10172	450
*†Farm School Victoria June	6	115	June	1139	50	4763	204
*†Farm School Victor Mable	9	305	July	46	2	11595	516

Cotting, C. E., Chedco Farm, Berlin, Mass.

Chedco Camilla	Sr3	210	July	883	56	6629	382
*Chedco Candida	Sr4	301	July	980	59	11324	603
Chedco Jonquil	Sr2	139	July	1204	59	5338	256
*Chedco Lady Violet	8	204	July	1176	62	8998	452
*Chedco Moonstar	Jr4	167	July	951	57	6356	322
Chedco Snowdrop	Sr3	271	July	807	51	8593	475
Chedco Snowfly	Sr2	267	July	1087	57	10035	506
*Clearbranch Cynthia Carole	7	243	July	1320	72	11101	585
*Educator's Fun of The Glen	8	287	June	1026	50	12007	571

Cowham, C. F., Cowham Farm, Jackson, Mich.

¶Cowham Farm King's Beauty	Jr4	61	July	1356	77	2736	165
s. Riegeldale King's Philosopher		D. Beauty's Star Fern					
¶Cowham Farm King's Pamela	Sr2	250	July	964	50	8867	454
*¶Cowham Farm King's Sunny	5	151	May	1002	50	5564	275
Cowham Farm Rex's Bonnie	Jr3	330	July	1157	50	14303	599
*¶Victoria's Maxine	7	212	July	1446	64	10584	479

Crane, Francis V., Basquaerie Farms, Millis, Mass. ARHT

†Basquaerie Levity's Dairy Maid	Jr4	86	June	1085	51	3137	157
s. Normandy Levity Supreme		D. Aldrich Farm Aurora Maid					
†Basquaerie Levity Starlight	Jr2	44	May	1009	49	1421	69
s. Pine Manor Levity Sovereign		D. Aldrich Farm Stardust					
Coronation Allegro	Sr4	333	May	1048	59	12571	634
*¶Coronation Aurinia	6	303	June	1094	62	12907	670
*Coronation Christmas Gift	Jr4	294	June	1101	53	11430	575
†Coronation Majestic Hopeful	Sr4	51	June	989	52	1667	88
s. Coronation Melba's Majestic		D. Pine Manor King's Hope					
*¶Fairlawn Levity	9	293	June	1142	55	12723	603
*¶Glenburnie Performer's Melba	Sr3	171	May	918	53	6188	325
†Green Meads Princess Sara	Sr2	174	May	862	46	5228	246
*¶Ladderlook Moonblossom	9	281	June	1306	67	16007	673
†Ring-Win King's Esta	Sr2	159	June	867	44	5335	272

§Cushing, E. H., Shamrock Farm, Middleburg, Va. ARHT

†Shamrock Brave Lovely	Jr2	149	June	865	41	4534	196
s. Franchester Brave Ace		D. Shamrock Free Elsen					
†Shamrock June	Sr4	57	May	1351	60	2322	104
s. Shamrock Eric		D. Shamrock Noble Francine					
†Shamrock Kitty	Sr2	305	May	287	13	6861	295
†Wolvergreen Carol	8	47	May	1643	79	2337	112
s. Gayhead's His Godson		D. Carol of Elgercon					

§Daines, C. J., Cache Meadow Farm, Logan, Utah. ARHT

†Cache Meadow Charmaine	Sr2	117	June	851	46	3801	203
†Cache Meadow Daptor	Jr2	126	June	1040	49	4897	231
†Cache Meadow Margerette	Jr4	242	June	1012	56	9026	554
*†Clarabel of Chicona	6	139	May	1236	56	6153	308
*†Delphi Dell Sweet Girl	5	303	June	942	53	12362	703
*†D. Peissner's Clementine	6	104	June	1175	50	4449	206
*†Theo-Vale Royal Berma	Sr3	91	May	1507	71	4690	208
*†Wandamere Patricia	6	105	June	1230	56	4752	228

§Daines, Dwyth M., Cache Meadow Farm, Logan, Utah. ARHT

*†Cache Meadow Dagna	6	71	May	1267	60	3310	157
†Cache Meadow Doloria	Jr2	31	June	1227	49	1263	51
s. Wandamere Peer	D. Decorum of Chicona						
†Cache Meadow Dravidia	Jr2	91	June	755	43	2469	140
†Cache Meadow Maytime	Jr2	125	June	1002	43	4421	202
*†Cache Meadow Patrice	5	90	June	1171	59	3648	190
†Cache Meadow Sapphira Bea	Sr2	305	May	529	28	7837	406
†Cache Meadow Stephanie	Jr2	61	May	1041	53	2031	93
†Cloverleaf Dixie's Bell	Jr4	103	June	907	54	3633	205
†Cloverleaf Vera's Patty	Sr4	305	May	25	1	10255	583

§Daines, O. S., SanLynn Farm, Ogden, Utah. ARHT

†Ben Lomond Dictator's Theresa	Jr2	208	May	891	43	6466	319
†Ben Lomond Linford's Tina	Jr2	148	June	918	40	5228	229
*†Western Glow Serene	Jr4	121	June	1345	53	6227	265

Dancer, Dwain, Jackson, Mich.

*¶Cowham Farm Rex's Fern	Sr4	183	July	1295	73	7628	415

Dancer, H. M., Jackson, Mich.

Cowham Farm Coronation Queen	Jr3	339	July	981	51	12044	566
*¶Cowham Farm Emory's Goldeen	Sr3	222	July	1130	55	8652	425
Cowham Farm Emory's Joanna	Sr3	349	July	1114	53	13287	625
Cowham Farm King's Abbie	Jr2	339	July	919	49	10701	616
*Cowham Farm King's Chum	Jr3	365	Feb	249	12	14239	639
¶Cowham Farm King's Joan	Sr2	131	July	886	47	4172	202
¶Cowham Farm Phil's Abell	Jr4	95	July	1293	55	4132	196
s. Riegeldale King's Philosopher	D. Abbie T. of Cowham Farm						

§Davidson, Arthur & Borlen, E. D., Davidson Farms, Waukesha, Wis. ARHT

*Plutocrat's Butterfat Redfern	Jr4	365	May	427	25	12980	715

§Davis, Eugenia C., Crumdale Farm, Berwyn, Pa. ARHT

*†Bethany Happy Haze	Jr4	305	June	421	23	11021	567
*†Kelso's Casablanca	Sr4	61	July	1238	59	2476	119
s. Hill Girt Prince Trusten	D. Kelso's Casa						
†Kelso's Edith Hope	Sr2	305	June	496	28	9198	468
*†Kelso's Josephine	Sr4	80	July	1101	50	3093	148
s. Hill Girt Prince Trusten	D. Kelso's Elowise						
†Kelso's Noble Isabella	Sr2	61	July	957	47	1957	99
s. Coldspring's Noble's Kelso	D. Kelso's Isabella						
†Kelso's Noble Josephine	Jr2	42	July	820	41	1071	52
s. Coldspring's Noble's Kelso	D. Kelso's Josephine						
†Kelso's Rabat	Jr2	42	July	1013	49	1338	64
s. Coldspring's Noble's Kelso	D. Kelso's Casablanca						
*†Kelso's Shelby Girl	Sr3	305	June	370	21	9523	540
†Maywood R. Golden	Jr2	73	July	1004	49	2427	111
s. Riegeldale Maywood	D. Maywood C. Jackie						
†Rosewald Flora's Pearl	7	121	July	1274	66	5646	302

§Davis, Robert S., Idacrest Guernsey Farm, Kuna, Idaho. ARHT

*†Chukluck Dream Girl	Sr3	83	May	1658	72	4495	192
s. Avalawn Louis	D. Western Glow Dairy Girl						
*†Cricket's Novee	7	100	May	1716	67	5467	212
*†Empress Pretty Face	6	305	Apr	652	34	12320	600
Fran-Ell Aster	Sr4	365	Apr	331	15	13919	606
†Goldendale B. Rita	Jr2	182	May	978	45	5481	256
†Goldendale Monarch's Bobette	Sr3	108	Apr	1279	63	4679	234
*†Idacrest Lady Anita	Sr4	279	May	513	30	8143	467
†Idacrest Lady Ilene	Jr4	118	May	1087	51	4268	202
†Idacrest May Rose	Sr2	305	Apr	633	35	8499	451
Idacrest Viking's Anna	Jr2	311	May	863	43	9477	469
*†Ivan's Priscilla	5	305	May	355	21	10591	561

§Davis, Robert S. & Myrtle M., Idacrest Guernsey Farm, Kuna, Idaho. ARHT

Idacrest Phylora	Sr2	275	May	1093	54	9761	485

§Debnam, Bessie A., Lower Round Top Farm, Chestertown, Md. ARHT

*†Driftwood's Queen Eloise	Jr3	270	July	346	21	6776	371

§Debnam, George R., III, Lower Round Top Farm, Chestertown, Md. ARHT

*†Frewvale Alert's Lois	5	305	July	165	9	9677	420

§Debnam, George R., III., & Virginia D., Lower Round Top Farm, Chestertown, Md. ARHT

†Leeholme Clove	Sr2	129	June	916	40	4020	169
†Leeholme Snowdrop	Sr4	114	June	1179	50	4761	204

§Deeter, Virgil P., Green Villa Guernsey Farm, Greenville, Ohio. ARHT

†Green Villa's Ph. Cathie	Jr2	34	May	988	40	1055	43
s. Lone Pine Pharaoh	D. Green Villa's Charm						
†Wilburetta Kate	Jr2	305	July	92	5	5900	298

Dillard, D. H., Homewood Farms, Agricola, Va. ARHT

*Homewood Alton's Estell	Jr3	163	July	1177	64	6777	354
¶Homewood Defiance's Dolly	Jr2	305	July	284	15	7215	376
*Homewood Emory's Jane	Sr3	135	June	1165	54	5900	283
¶Homewood Raider's Bright Star	Jr2	305	June	194	10	7951	386
Homewood Raider's Dream	Jr2	206	June	896	51	7400	394
Homewood Solomon's Dorothy	Sr2	223	July	815	47	7202	376
Homewood Solomon's Lady P.	Sr2	214	July	902	46	7601	376
¶Homewood Solomon's Nellie Gray	Sr2	305	June	428	26	7095	411
*Marry Ann Frances	6	131	July	1514	73	7759	381
*Marry Sue of Agricola	Sr4	161	June	1273	56	7916	350
*Solomon's Nina Bell	7	71	July	1693	75	4094	200
s. Quail Roost Prince Solomon	D. Sequel's Marry Sue						

Dillard, D. H., Oak Park Farm, Madison Heights, Va. ARHT

Oak Park Elaine	Jr2	365	June	581	27	10409	492
Oak Park Florabelle	Jr3	33	May	1355	55	1412	57
s. Langwater Defiance	D. Fairholm Daisy Acteon						
¶Oak Park Highland Lass	Jr2	237	May	974	53	8095	400
Oak Park Mo Lee	Sr2	151	May	928	45	4871	235
s. Oak Park Indian Chieftain	D. Oak Park Susie						
Oak Park Rosalind	Jr3	63	June	1162	53	2492	109
s. Oak Park Challenger	D. Noma of Kenmore						
¶Oak Park Valentine	Jr2	255	May	879	48	7897	406

Dodson, Otis R., Goose Valley Farms, Colonial Park, Pa. ARHT

Goose Valley Babs	Jr2	56	June	1129	54	2132	101
s. Nyala Peerless	D. Goose Valley Beauty						
*Goose Valley Beautiful	5	142	June	1179	55	6622	309
*Goose Valley Beauty	6	365	June	287	17	13563	661
Goose Valley Benita	Jr2	35	June	1047	43	1188	48
s. Brian Boru King's Patriot	D. Goose Valley Beth						
Goose Valley Bessie	Jr2	365	May	662	41	12130	628
Goose Valley Brilliant	Jr2	292	May	875	45	9107	449
Goose Valley Chilly	Jr2	35	June	1054	52	1202	59
s. Brian Boru King's Patriot	D. Goose Valley Charity						
Goose Valley Dora	Jr2	365	June	257	16	9448	472
*Goose Valley Holly	Jr3	184	May	773	50	5931	338
*Goose Valley Jeanette	Sr3	151	May	1141	58	5686	241
*Goose Valley Lady	6	102	May	1142	54	4004	175
Goose Valley Lois	Jr2	287	May	939	47	10235	484
*Goose Valley Nina	Sr4	96	June	1063	52	4091	182
Goose Valley Primrose	Jr2	101	June	1090	48	3946	185
s. Brian Boru King's Patriot	D. Goose Valley Pollyanna						
Goose Valley Queenie	Sr2	312	May	923	45	10169	443
Goose Valley Sylvia	Jr2	25	May	771	41		
s. Nyala Peerless	D. Spar Hill Sweet Pea 2d						
Goose Valley Vanity	Jr2	56	June	988	47	1905	89
s. Nyala Peerless	D. Goose Valley Victoria						

Downs, Robert N., Glenden Farm, Wilmington, Del. ARHT

*Longwood Ruth	7	153	July	1302	66	7323	326
Longwood V. Rapture	Sr2	365	July	63	4	8790	489
Longwood W. Maud	Jr2	365	July	677	44	9361	543
Longwood W. Necklace	Jr2	365	July	406	24	9630	515
Longwood W. Octavia	Jr2	365	July	377	24	10386	611
Longwood W. Oola	Sr2	196	July	892	56	6224	334
Longwood W. Pearl	Sr2	204	July	966	49	7575	367
Longwood W. Qualify	Jr2	252	July	863	53	7305	424
Longwood W. Queen	Jr2	122	July	919	47	3761	183
Longwood W. Rachel	Sr2	68	July	1213	52	2761	115
Longwood W. Seamstress	Jr2	97	July	971	50	3177	142
s. Hill Girt Prince Royal	D. Longwood Seamstress						
Longwood W. Thelma	Jr2	168	July	968	50	5516	260
Longwood X. Parasite	Jr2	80	July	1133	51	3045	133
s. Longwood Thankful	D. Longwood U. Parasite						

Dreyfus, Max, Madrey Farm, Brewster, N. Y.

†Madrey Farm Designer Melody	Sr2	51	July	1260	52	2042	88
s. Fairlawn Peerless Designer	D. Madrey Farm Steadfast Melody						
†Madrey Farm Garnet's Nesta	Sr2	104	July	1089	51	4008	200
†Madrey Farm Levity Muffet	Jr2	262	June	761	47	7430	383
*†Madrey Farm Peerless Berdena	7	87	July	1948	86	5666	283
s. Fairlawn Peerless Designer	D. Heweshurst Berdena						
†Madrey Farm Princess Mertie	Sr2	223	July	881	42	7668	365

du Pont, Pierre S., Longwood Farms, Kennett Square, Pa. ARHT

Longwood V. Opportunity	Jr2	365	June	22	1	10380	563
Longwood W. Paramount	Jr2	365	June	263	17	7417	430
Longwood W. Spinster	Sr2	187	June	727	45	4657	267

Emde, George W., Happyholme Farms, Lodi, Calif.

¶Bonnibell Lady Amelia	Jr3	305	July	675	35	9819	486
*¶Boulder Bridge Stardrift	5	231	Apr	1055	53	9042	447
*¶Happyholme Nylon Dolly	5	305	Apr	239	11	12153	542
*¶Kitchener Fearless Favor	7	266	Apr	951	49	10690	524
*McDonald Farms King's Kalo	Sr4	365	Apr	576	32	11723	577
Wilburn Imperial O. K.	Sr4	253	May	852	50	9657	580

Emerson, William M., Lerson Lawn Farms, Auburn, N. Y.

*Silver Forest Ingust	Jr4	101	June	1271	73	4518	233
Sterlingold Modesty	Jr3	365	June	383	21	12827	649
¶Tarbell Gallant Margo	Jr2	212	June	1224	59	9634	472
*Walnut Wold Vera	Jr4	170	June	1121	56	7505	375

Emerson, William M. & Lillian V., Lerson Lawn Farms, Auburn, N. Y.

Lerson Lawn King's Betty	Jr2	159	June	1023	60	6483	316
¶Lerson Lawn King's Bondie	Jr2	89	June	1446	48	4148	166
s. Tarbell Peerless King	D. Bondie's Oho You Girl						
¶Lerson Lawn King's Cherry	Jr3	89	June	1407	59	4301	214
s. Tarbell Peerles King	D. Sioux's Cherry of Munroholm						
¶Lerson Lawn King's Milkmaid	Sr2	242	June	848	46	7983	417
Tarbell Dauntless Harriet	Sr4	365	June	303	18	11847	586

Endicott, John, "Brookwood," Bloomfield Hills, Mich.

Brookwood Bonnie	5	83	July	1948	82	4985	215
s. Brookwood Ivan	D. Brookwood Briar						
Brookwood Imperial's Dimple	5	51	July	1255	59	2166	99
s. Brookwood Imperial	D. Brookwood Diamond						
Brookwood Pink Lady	Jr3	365	July	445	18	12088	575

§Equi, John, Matapa Guernsey Farm, Penngrove, Calif. ARHT

*†Matapa Lou-Boy's Dianna	10	153	July	1149	52	7731	360

§Equi, John F., Matapa Guernsey Farm, Penngrove, Calif. ARHT

†Clovertop Trinket	Jr2	168	July	858	44	5677	255
*†Ellwood Surprise Freesia	8	305	July	779	34	13866	646
†Matapa Consul's Drusilla	Jr2	162	July	870	42	5668	275
*†Matapa Consul's Duchess	Jr3	305	July	775	48	11781	608
†Matapa Consul's Fritzie	Jr2	23	July	823	44		
s. Circle L Consul Boy	D. Ellwood Surprise Freesia						
Matapa Consul Sherry	Sr2	122	July	1025	49	4814	233
s. Circle L Consul Boy	D. Matapa El Toro's Sharon						
*†Matapa Consul's Lucille	Jr3	305	June	649	32	10922	540
†Matapa Consul's Maybelle	Jr2	74	July	1171	52	3040	143
s. Circle L Consul Boy	D. Matapa Lou-Boy's Mayflower						
†Matapa Consul's Senorita	Jr2	245	July	1118	61	11081	633
*Matapa El Toro's Lucy	9	208	July	1350	52	12127	552
*†Matapa El Toro's Margo	Jr4	247	July	989	55	9668	568
*†Matapa El Toro's Martha	Sr3	96	July	1676	67	3791	162
s. Matapa Goldie's El Toro	D. Matapa Lou-Boy's Marlena						

†Matapa El Toro's Zillah Sr2 122 July 763 43 3820 175
s. Matapa Goldie's El Toro D. Fresno Dreadnaught's Zita
†Matapa Honey's Adabelle Jr2 222 July 1116 59 9306 502
*†Matapa Honey's Daisy Sr4 111 July 1383 59 5988 275
†Matapa Honey's Dot Jr2 92 July 1083 53 3582 173
†Matapa Honey's Sheila Jr2 219 July 636 43 6569 347
*Matapa Lou-Boy's Sandy 7 365 June 239 13 15197 826
†Matapa Valor's Flossie Jr2 305 July 219 11 10150 556
*†Matapa Zeke's Trilby 10 83 July 1227 59 3975 177
s. Troutmere Zeke D. Troutmere Cheruh's Trixie

§Ewing, Wallace A., Idlewild Farms, Fort Lupton, Colo.
Idlewild M. Linda Sr3 365 June 204 13 5823 331
s. Dinsmore Jason D. Idlewild Lila

Fabick, John, Jr., Lake Spring, Mo.
¶St. Albans A V Boy's Catheria Jr2 117 June 1135 49 4522 202

§Farnsworth, Phyllis B., Feeding Hills, Mass. ARHT
†Lone Maple Butterfat Clara 2d Sr2 297 June 804 40 9506 468

§Fladoes, Harriet M., Meadowmere Farms, Milwaukee, Wis. ARHT
*†Grandvu Royal Model Jr4 101 July 1241 54 4783 214
†Meadowmere Abelia Jr2 243 July 851 43 7333 362
†Meadowmere Alyssum Jr2 225 July 871 41 7586 364

Fleming, M. C., Wandamere Farms, Troutdale, Oregon.
Cliff Dell's Bonny Bess Jr2 168 June 1424 67 8524 381
*Illahee Sunshine 6 119 June 1665 77 7100 350
s. Chuckanut Peter Pan D. Illahee Snowball
Ivy Oak Annabelle's Anita 8 285 June 1485 72 15387 660
*Ivy Oak Babette's Beatrice Sr4 36 June 1869 103 2168 120
s. Shamrock Coronet's Warrior D. Ivy Oak Douglas' Babette
*Ivy Oak Belle's Jingle 8 235 June 1814 104 15241 814
*Ivy Oak Belle's Tinkle 8 187 June 1180 71 8207 475
*Ivy Oak La Peggy's Pet 8 199 June 1489 87 11208 596
Ivy Oak Peggy's Petal Jr4 330 June 1220 72 14227 793
*Lieutenant's Ada 8 365 May 418 23 17316 954
Petrissa of Chicona Sr2 47 June 1129 58 1691 88
s. Chicona Lucifer Y D. Pippa of Chicona
Royal's Faurina of Tuala 11 113 June 1476 60 5804 215
s. Highland King Redboy D. Highland Golden Ann
Wandamere Ada Sr3 214 June 1070 51 9789 453
Wandamere Anson's Bona Jr3 283 May 1076 50 11902 539
Wandamere Anson's Pet Jr3 146 June 1094 59 6297 283
*Wandamere Anson's Phyllis Jr3 365 May 75 4 11736 602
Wandamere Dolly Sr2 194 May 854 48 6053 331
Wandamere Lad's Rosalie Sr4 248 May 955 55 9835 513
*Wandamere Linneta C Sr4 365 May 275 11 19284 795
Wandamere Peer's Rosina Sr3 194 June 1225 70 9272 480
*¶Wandamere Princess May Sr4 103 May 1852 90 5899 278
Wandamere Ribbon Jr4 256 May 919 56 8703 503
Wandamere Sharlette Jr3 289 June 1167 61 11570 559

§Foster, Robert M., Foster's Farm, Landrum, S. C. ARHT
†Foster's Mildred's Mable Jr2 180 May 734 40 4081 185
s. McNaughton's Lord Elba D. Mildred of McNaughton Farm

Fox's Guernsey Dairy, Waukesha, Wis.
*Fox's Annette of Waukesha 5 119 May 1238 58 5030 229
Fox's Deana of Waukesha Sr2 78 May 908 47 2361 118
s. Curtiss Candy Benny D. Bernice's Donna Mae
Fox's Eca of Waukesha Jr2 364 Mar 278 14 8818 381
Fox's Frieda of Waukesha Sr2 78 May 916 46 2353 120
s. Curtiss Candy Benny D. Fox's Frederica of Waukesha
*Lurban Molly 7 51 May 1186 55 1958 89
s. Monarch's Philosopher D. Troutwater Modvic of Dr. K.
Royal Lola Sr2 211 May 819 46 6625 347

§Freeman, R. D. & R. E., Free Manor, Greentown, Ind. ARHT
†Free Manor Lady Jeanne Jr2 250 June 944 41 7951 337
†Free Manor Lady Sandra Jr2 156 July 929 40 4929 211
*†Grain Meadow Violet Jean 7 198 July 972 50 7907 384
*†Green Manor Golden 8 169 July 1047 50 6417 298

Fuller, Alvan T., Runnymede Guernsey Farm, North Hampton, N. H.
Runnymede Recluse 6 365 May 294 15 11743 537

§Gambonini, R., Old Adobe Ranch, Petaluma, Calif.
†Old Adobe Noble Faithful Jr2 305 June 887 52 11077 617
*†Old Adobe Princess Amy Sr4 305 May 317 17 11073 610
†Old Adobe Queen Nancy Sr2 254 June 786 43 9231 456
*†Quality Farm Phyllad's Vi 7 39 June 1685 79 2110 100
s. Chuckanut Phyllad D. Wandamere Violet
*†Sleepy Hollow Last Rose 8 305 May 698 34 11491 580
*Sleepy Hollow Noble Mary 7 212 June 1088 60 9640 539
*†Sleepy Hollow Noble's Patty Sr4 250 June 1155 67 11229 618
*†Sleepy Hollow Noble's Scarlet Sr4 50 June 1468 64 2310 103
s. Adohr Eldor Nobleman D. Sleepy Hollow Last Rose
†Steadfast Canadian's Memory Jr3 51 June 1118 55 1906 95
s. Langwater Steadfast Canadian D. Foremost Nepolita's Memory

§Gambonini, Raymond R., Old Adobe Ranch, Petaluma, Calif.
†Creek Bend's Lennetta Sr3 91 June 1411 62 4670 201
s. Rancho Oliva's Crusader D. Lennetta of El Verano

§Gibson, Edwin T., Gibson Farm, West Bridgewater, Mass. ARHT
*†Gibson Farm Charlotte 6 216 May 1004 57 7280 409

§Gibson, Nettie E., Gibson Farm, West Bridgewater, Mass. ARHT
†Gibson Farm Princess Jr2 246 June 921 43 7948 369

§Gibson, William E., Jr., Gibson Farm, West Bridgewater, Mass. ARHT
*Gibson Farm Camille 8 96 May 1308 52 4280 168
s. Quitticas Gambler D. Prophet's Etoile 2d

Gordon, Fred H., White Hall Farm, Brockport, N. Y.
*McDonald Farms Gov Jessie 8 365 June 767 38 16835 796
Nodrog Affiliation Jr3 122 July 1332 63 5633 246
Nodrog Gerta Jr3 122 June 1124 50 4856 219
*Nodrog Gratification 6 334 July 1281 53 17454 759
*Nodrog Merry Quaker Lass 7 238 July 1317 64 11713 568
Nodrog Reservation Sr3 199 June 1004 51 7587 372
*Nodrog Satisfaction Sr4 271 July 1060 54 10929 568

Gray, Bowman & Gordon, Brookberry Farms, Winston-Salem, N. C. ARHT
¶Brookberry Benita Jr2 134 July 937 50 4508 217
¶Brookberry Celena Jr2 46 July 1143 58 1685 85
s. Maxim's Valet of Grassy Grove D. Fairlawn Maxim's Gertie
¶Brookberry Laurie Jr2 144 June 928 46 4902 220
¶Brookberry Marilou Jr2 150 June 858 47 4734 261
¶Brookberry M. Betty Jr2 258 July 1140 52 10327 491
¶Brookberry Princess Portia Jr2 68 July 1311 57 3002 134
s. Clear Springs' Gay Prince D. Cedarock Holli Sweet Alice
*¶Fanning Fields' Julia 8 305 June 807 39 13542 653
*¶Hominy Hill Moonlight 6 266 July 1015 53 11649 654
*Meadow Springs R. Jewel 6 365 July 722 31 14385 570
¶Polaida Nona 6 305 June 930 46 13110 602
*St. James Champion Juno 8 78 July 1593 70 4605 200
s. St. James Champion's Champion D. St. James Philosopher's Jane
*¶Sawaga Improvement's Nettie 5 107 July 1614 73 6089 269
s. McDonald Farms Improvement D. Rivelon Royal Nettie
*Stadacona Joyful 8 329 June 1152 57 15121 646
*¶Two Brooks Clatter 6 113 July 1324 61 5310 233
¶Two Brooks Copy Jr2 76 July 821 45 2177 104
s. Two Brooks King's Crier D. Two Brooks Model
¶Two Brooks Crystal Jr2 100 July 1024 49 3480 166
s. Two Brooks Fashion D. Fairlawn Intensity
*¶Two Brooks Joan Sr4 305 June 111 4 13986 596
Two Brooks King's Flute Jr2 365 July 540 33 11230 592
¶Two Brooks King's Frolic Jr2 245 July 1055 48 9826 465
¶Two Brooks King's Minuet Sr2 186 June 982 47 6920 333
Two Brooks King's Tiara Jr2 171 July 911 55 5586 296
s. Fairlawn Dairymaid's King D. Two Brooks Coronet
¶Two Brooks Ladyslipper Jr2 291 July 944 47 11795 589
¶Two Brooks Maiden Jr2 305 June 813 36 10565 429
*¶Two Brooks Model Jr4 96 July 1164 56 3996 184
s. Two Brooks Fashion D. Milane May
*Two Brooks Petite 7 54 July 1543 69 2641 122
s. Clarheart's Primrose D. Clarheart's Dainty
*Two Brooks Royal Castanette 9 52 July 1460 60 2546 118
s. Flying Horse Farm Royal D. Two Brooks Carpatha
*Two Brooks T. Rose 7 271 July 1237 61 13447 654

§Griggs, Elisha Kyle, Jr., Darling Acres Guernsey Farm, Mustang, Okla. ARHT
*†Hal Owen's Juanita 5 133 July 1057 52 5008 221

§Grinnell, Lawrence, Est., Birchfield Farm, South Dartmouth, Mass.
Birchfield Annabeth Sr2 365 June 764 43 10833 565
†Birchfield C Anon Jr2 138 June 757 42 3739 186
†Birchfield C Faithfully Jr2 190 July 1036 43 7201 298
†Birchfield C Luanna Jr2 148 July 956 45 4666 223
†Birchfield C Rosedell Sr2 148 July 823 45 4605 238
†Birchfield C Rosejudy Jr2 231 July 997 45 7937 351
*†Birchfield Full of Faith Jr3 158 July 1363 54 8068 331
†Birchfield Levity Lassock Jr2 202 July 973 44 7126 335
†Birchfield Levity Utility Jr2 305 June 679 36 8749 437
†Birchfield Levity Yanna Jr3 92 July 1044 55 3221 154
s. Chedco Levity Advance D. Birchfield Itsanna
*†Birchfield Monque Jr4 147 July 1703 76 8777 374
†Birchfield N Annalass Jr2 89 July 1193 52 3499 153
s. Northern Conrad's Cherub D. Birchfield Levity Annalee
*Birchfield Tonto's Faithful 5 243 July 1326 53 13563 562

§Grotenhuis, W. J., Suburban Dairy Farm, Jefferson, Iowa. ARHT
*Suburban Butterfat Loretta Jr4 365 June 105 6 11794 577
*†Suburban Butterfat Mermaid 5 95 May 1259 53 4097 175

§Hanks Brothers, Oakvale Farms No. 1 & 2, Winnebago, Minn. ARHT
*†Maple Leaf Lula Jr4 113 June 928 52 4461 218
†Melior Gwen Susan Jr2 50 May 1014 40 1643 63
s. Meadow Lodge Climax's Governor D. Melior Althea Susan
†Oakvale B. Rebecca Jr2 220 May 898 42 6721 305
†Oakvale H. Lustre Jr2 61 May 918 42 1771 82
s. Witchwood Helios D. Oakvale Royal Lelah
*†Oakvale Majesty's Meta 5 145 May 1190 53 5542 236
*†Oakvale Questa Jr3 61 June 1054 55 2311 121
s. Green Meads King of The Meads D. Gluek Farm Maxim Queeny
m

§Hanks, John S., Oakvale Farms No. 1 & 2, Winnebago, Minn. ARHT
†Melior Marlene Karlo Jr3 57 May 1036 50 1880 92
s. Green Meads Northern King D. Melior Jeannette Marlene

§Hanks, Robert, Oakvale Farms No. 1 & 2, Winnebago, Minn. ARHT
†Oakvale Astron Edna Sr2 48 May 975 43 1494 66
s. Hominy Hill Astrologer D. Oakvale C. Esther

Hansen, Arthur, Gray Haven Farm, Bellevue, Ohio. ARHT
*Gray Haven Argo's Eileen 7 60 June 1858 67 3565 153
s. Blakeford Argo D. Elenor of Wayside Farm
*Gray Haven Argo's Rosebud Jr3 31 May 1456 66
s. Blakeford Argo D. Ben's Fashion Rosebloom
Gray Haven Levity Content Sr3 39 June 1571 72 2132 101
s. Gray Haven Levity King D. Gray Haven Argo's Content

§Hansen, Howard J., Pine Ridge Farm, Bellevue, Ohio. ARHT
*†Beautiful Irene of Pine Ridge 7 102 June 1135 53 4009 199
s. Raemelton Royal Pioneer D. Pine Ridge Beautiful Irene
*†Pine Ridge Elberta's Ivy 5 60 June 1221 60 2571 127
s. Pine Ridge Royal Corking D. Pine Ridge Elberta Irene

§Hansen, Walter J., Pine Ridge Farm, Bellevue, Ohio. ARHT
†Pine Ridge Beautiful Eileen Jr2 305 May 134 6 8959 407
†Pine Ridge Beautiful Ellen Jr4 59 May 1133 62 2198 120
s. Pine Ridge Hercules D. Beautiful Irene of Pine Ridge
†Pine Ridge Beautiful Patsy 5 305 May 118 5 9272 445
†Pine Ridge Irene's Bonnie Jr3 51 May 1166 62 1902 106
s. Blakeford Argo D. Beautiful Irene of Pine Ridge
†Pine Ridge Jeanette 9 305 May 56 3 7165 340
*†Pine Ridge Lady's Linda Sr3 41 May 1340 58 1723 75
s. Blakeford Argo D. Pine Ridge Princess' Lady
†Pine Ridge Pet's Piney Jr2 305 May 205 12 7597 425

§Hansen, Walter J. & Sons, Pine Ridge Farm, Bellevue, Ohio. ARHT
†Pine Ridge Alleta's Ann Jr2 305 June 259 14 6537 324
*†Pine Ridge Avon Sr4 76 June 1089 50 2784 137
s. Pine Ridge Hercules D. Fairview's Avon

§Haselton, Ruth B., Est., Lake View Dairy Farm, Eustis, Fla. ARHT

*†LaViDa Jeweller's Golden Fern Jr3 305 May 139 7 4395 226
S. Dinsmore Jeweller D. Jumbo's Rosebud of Hop Yard 2d
LaViDa Lady Horner Jr3 365 Apr 478 26 7969 403
S. Riegeldale Emory's Noble D. LaViDa Knight's Golden Star

§Haselton, T. Stin, Lake View Dairy Farm, Eustis, Fla. ARHT

LaViDa Jeweller's Beauty Jr2 365 May 7 5479 272
S. Dinsmore Jeweller D. Mistletoe's Beauty
LaViDa Lady Judy Jr3 365 May 93 5 7444 408
S. Riegeldale Emory's Noble D. Starry's Lettie

Heifner, Gail E., Villa-Way Farm, Sullivan, Ohio. ARHT

†Mountrose Lightning's Agnes 5 102 June 1548 78 5560 287
*†Villa-Way Cardonia 8 81 June 1542 50 3811 141
S. Langwater Caroler D. Walburn's Mary Sadie Pretor
†Villa-Way L. Candy Maid Jr2 108 June 1030 46 3769 171
†Villa-Way L. Opalene Jr2 104 May 891 40 3149 138
*†Villa-Way Mistress Belle Jr4 138 June 1241 62 6435 309
*†Villa-Way Mistress Carobine Sr4 143 May 1152 55 5759 257
†Villa-Way Mistress Carolyn Sr4 216 June 1170 50 8784 370
*†Villa-Way Mistress Gem Sr4 110 June 1148 58 4536 219
S. Coronation Master D. Villa-Way Carogem
*†Villa-Way Mistress Opal Jr4 156 May 1074 51 5783 277
*†Villa-Way Mistress Phylis 5 305 June 37 2 9018 537
*†Villa-Way Mistress Sadie 6 198 June 1370 56 9331 440
*†Villa-Way Queen Sadie 8 69 June 1784 89 4198 197
S. Villa-Way Carhomet D. Walburn's Mary Sadie Pretor
*†Villa-Way Queen Susie Sr3 201 June 1142 63 8420 413
*†Villa-Way Queen Veda Sr3 165 May 913 54 5896 307
*Willow Brook Litania Sr4 365 Apr 270 15 11801 549

§Heifner, Jo Ann, Villa-Way Farm, Sullivan, Ohio. ARHT

†Franchester Mystic Winnie Sr3 72 May 1118 66 2660 146
†Villa-Way Queen Bonita Jr2 126 June 1082 50 4630 232
†Villa-Way Queen Diamond Jr3 152 May 963 52 5163 269

Henderson, C. H., Jr., Woodvale Farms, Tarboro, N. C.

*Bright King's Merry Maid 7 365 July 287 14 11908 592
Fritzlyn Gypsy King's Mollie Jr3 75 July 1116 50 2867 125
S. Antietam Gypsy King D. Fritzlyn Fashion Mollie
*McDonald Farms Pre Lass Sr3 122 June 1079 51 5317 239
*Woodvale Gayboy's Jewell 5 126 July 1495 75 6668 299
*Woodvale Hilda 2d 6 365 July 169 7 12185 575
Woodvale Leader's Duchess Jr2 140 July 861 45 4621 201
Woodvale Leader's Gaymaid Jr2 365 June 96 4 9477 528
Woodvale Leader's May F. Jr2 365 June 496 26 10168 481
Woodvale Leader's Wisteria Jr2 365 July 89 3 11125 502
*Woodvale May Royalist's Mary Jr4 122 July 1234 63 5458 262

Herbener, Henry, Lush Acres, Rehoboth, Mass. ARHT

Aldrich Farm Lady Slipper Jr3 31 July 1728 84
S. Green Meads Proud Secret D. Aldrich Farm Cinderella
Aldrich Farm Merry Helen Jr3 287 July 1032 54 10370 564
¶Aldrich Farm Pinafore Sr2 167 May 402 22 5235 273
¶Aldrich Farm Secret Sophia Sr2 305 June 140 6 9108 390
*†Benito's Hope of Mahwin Farms 5 171 July 1449 67 9229 378
*Birchfield Rosebriar 8 365 July 924 47 18043 842
*C. F.'s Golden Slippers 6 90 July 1259 67 4134 208
S. Coldspring's Romulus Lad D. C. F.'s Merry Flapper
*Fanning Field's Maxim Ludy 7 278 July 1177 52 13772 628
Great Elm C. Ela Jr2 104 July 1132 57 3913 199
¶Lady Ida of The Glen Jr2 305 July 57 2 8672 410
LushAcres Assault's Annet Sr2 259 June 766 46 7742 406
LushAcres Boswell's Anise Jr2 344 July 905 45 11130 547
Lush Acres Boswell's Armor Sr2 203 July 1244 60 8027 410
LushAcres Boswell's Aster Jr2 248 June 930 50 8167 370
LushAcres Boswell's Astra Jr2 334 July 969 48 10721 539
LushAcres Boswell's Barbe Sr2 183 July 1228 51 7650 304
Lush Acres Boswell's Becky Jr2 216 July 1408 55 10649 424
Lush Acres Boswell's Bella Jr2 166 July 1003 57 6111 292
Lush Acres Boswell's Belle Sr2 64 July 1165 52 2368 118
S. Horse Shoe Conrad's Boswell D. Bailiwick Lakme Royal
Lush Acres Boswell's Bessy Jr2 97 July 1234 52 3942 174
Pecan Hill's Veta Sr3 295 July 857 61 9295 581
Pecan Hill's Vollyette Jr4 143 July 1468 68 7035 351
Pecan Hill's Vudy Sr3 168 June 840 57 5730 325

§Heydt, Ernest H., Meadow Creek Farm, Downingtown, Pa. ARHT

*†Allenby's Villetta 9 129 July 1333 58 6218 267
*Aster's Nancy of Pine Grove 9 365 May 426 22 10424 473
*†Meadow Creek's Dicentra Sr4 65 July 1420 51 3023 117
S. Spar Hill Gem's Duke D. Mollie's Fannie of Pine Grove
†Meadow Creek's Emma Jr3 305 May 221 11 7065 332
†Meadow Creek's Eva Sr3 122 May 969 55 4106 212
†Meadow Creek's Fanny Jr2 94 May 926 43 2912 131
†Meadow Creek's Fern Jr2 253 May 782 44 6630 355
†Meadow Creek's Forget Me Not Sr2 87 May 916 43 2617 121
†Meadow Creek's Fuchsia Jr2 225 July 801 42 6364 320

Higgins, Charles A., South Brook Farm No. 1, Kennett Square, Pa. ARHT

*†Duchess of Marlboro Jr4 26 July 1113 51
S. Marlboro Courageous D. Marlboro Leader's Clarabel
*Foremost Acme's Quartillie 7 162 July 1263 57 8531 406
†Marlboro Princess Donna Jr2 153 July 862 40 4671 211
†Marlboro Princess Ivy Jr2 175 July 809 42 4838 265
*†Spar Hill Verbena 2d 5 92 July 1042 50 3232 154

§Hight, H. E. & Francis, Sugar City Guernsey Farm, Nyssa, Oregon. ARHT

†Sunbeam Z. of Sugar City Jr2 299 June 326 15 9542 414
*Westlynn Valor's Twinkle 6yrs 305 May 546 30 10002 497

Hines, C. P., Grassland Farm, Salisbury, Conn. ARHT

*¶Pharos Baron's Hexan Sr4 207 July 829 52 9101 442

§Hines, C. P., Dr. & Mrs., Grassland Farm, Salisbury, Conn. ARHT

*Grassland Banclaire Sr3 59 May 1045 53 1428 73
S. Hidden Valley Banner D. Battenkill Claire

§Homestead Dairy Farm, Incorporated, Salisbury, Md.

† Homestead Edgar's Elsie Jr2 305 July 568 31 8185 447

§Housatonic Farms, Incorporated, Southbury, Conn. ARHT

†Housatonic Butterfat Miss Jr2 305 May 263 16 5910 303
†Housatonic Farms' County Rose Jr2 305 June 62 3 7207 340
†Housatonic Farms' Dora Jr2 305 June 156 8 5635 289
†Housatonic Farms' Elinoria Sr2 179 July 814 43 5965 288
†Housatonic Farms' Marigold Jr2 117 June 819 41 3301 171
†Housatonic Farms' Rhapsody Jr2 305 May 440 24 5766 272
†Housatonic Farms' Ruthie Jr2 305 July 478 25 6525 304
†Housatonic Levity Fedora Jr2 178 July 947 43 6012 258
†Housatonic Levity Merrigirl Jr2 305 May 362 20 7338 352
†Housatonic Levity Rosa Jr2 305 July 334 19 4846 244

§Howell, Earl E., Howell Farm, Oklahoma City, Okla. ARHT

*†Flower of Victory Sr4 110 July 1135 56 4575 244

§Johnson, Chester W., Ches-Mar Farms, Excelsior, Minn. ARHT

Caddy Rozanna's Predicta Jr3 365 Apr 244 16 6422 367
*†Caddy's Hopeful Predicta Jr4 53 May 964 53 1722 96
S. Joyce's Prediction D. Royal Hopeful's Predicta
†Ches Mar's Martha Jr2 81 May 814 43 2185 108
†Ches Mar's Prediction Ana Jr2 93 June 866 42 2707 129
†Ches Mar's Royal Roxie Jr2 66 May 764 40 1570 81
S. Zoretta's Prediction D. Royal Rozanna of Ches-Mar
*†Darlene's Predictazone 5 53 June 1319 72 2332 122
S. McDonald's Foremost Prediction D. Darlene of The Coronets
Darlene's Predictatwo Jr4 351 June 58 3 5187 290
*†Gloria of Ches-Mar 7 77 June 1418 79 3818 181
S. Nannette's Heir of Ches-Mar D. Thelma of Ches-Mar
*†Gloria Predicta 6 57 June 1064 55 2001 101
S. McDonald's Foremost Prediction D. Gloria of Ches-Mar
*†Gloria's Prediction Heiress 5 56 June 1170 72 2256 135
S. McDonald's Foremost Prediction D. Gloria of Ches-Mar
†Marge Joyce's Predicta Sr2 305 May 52 3 6288 327
*†Melba's Predicta 6 54 June 873 58 1538 93
S. McDonald's Foremost Prediction D. Melba of The Coronets
*†Nina's Predicta 5 37 Apr 1019 54 1227 65
S. McDonald's Foremost Prediction D. Ches-Mar's Nina
†Queen Joyce Predicta Sr2 305 June 109 6 5475 282
S. Joyce's Prediction D. Silver Queen of Ches Mar
*†Rilma's Predicta 5 69 June 957 50 2245 118
S. McDonald's Foremost Prediction D. Rilma of The Coronets
*†Sheila's Predicta 5 103 June 923 53 3694 217
†Silver Diana of Ches-Mar 9 305 Apr 131 7 7896 382
*†Silver Diana of Ches-Mar 10 31 June 1162 54 1187 55
S. Boulder Bridge Royal Wonder D. Silver Lass of the Pines
*†Silver Queen of Ches Mar 7 71 May 1097 55 2612 115
S. Nannette's Heir of Ches-Mar D. Silver Diana of Ches-Mar
*†Silver Queen's Predicta 5 30 May 1361 59
S. McDonald's Foremost Prediction D. Silver Queen of Ches Mar
*†Spaddy's Predicta 5 92 June 901 50 3100 154
Zoretta's Predicta 5 365 Mar 106 6 8728 525

§Kerner, L. C., Kerner Farm, Ligonier, Ind. ARHT

*†Kerner Farms Cora Sr4 181 June 994 57 7166 350
†Kerner Farms Florence Jr3 104 May 1031 54 3491 168
S. Pine Manor Tribute D. Lockshore Noble's Frances
†Kerner Farms Judy Sr2 151 May 747 40 4168 208
†Kerner Farms Mona Sr2 150 June 785 41 4242 219

§Kline, H. Dayne, Meadow Brook Farm, Benton, Pa. ARHT

*†Eagle Valley Hassan Flora 6 63 June 1467 66 2888 137
S. McDonald Farms Hassan D. Eagle Valley Alert Flora
*†Robday's Ann Cornelia Jr3 96 June 1056 50 3527 166
S. McDonald Farms Evolution D. Robday's Ellen
†Robday's Evolution Gwen Sr4 67 May 1389 66 2881 139
S. Bethany Blanstar D. Unkledox Ida
†Robday's Fenette 5 142 June 1483 60 7418 348
†Robday's Flute 5 65 June 1442 57 3114 132
S. McDonald Farms Designer D. Robday's Penny Lass
*†Robday's Flute's Betty Jr3 88 May 1318 55 3790 176

§Kline, R. E. & Son, Meadow Brook Farm, Benton, Pa. ARHT

†Robday's Doris 7 120 May 1256 52 4977 211
†Unkledox Ida 15 183 June 162 7 7361 333

Knapp, Charles Stanley & Violet F., Meadow View Farm, Brookline, Vt. ARHT

†Meadow View Apollo's Elizabeth Sr2 212 June 877 45 6399 307
†Meadow View Apollo's Jenny Jr2 122 June 993 54 4314 213
*†Meadow View Phil's Amaryllis Sr3 167 May 1138 52 6213 288
†Meadow View Phil's Ellen Jr2 92 May 852 42 2719 131
†Meadow View Phil's Joanne Jr3 167 June 1068 52 6456 294
*†Meadow View Phil's Lady Dee Sr3 145 May 1064 53 5378 246
*†Meadow View Warden's Amaryllis Sr4 177 June 1044 53 6686 317
*¶Saddle River Actor's Eve 5 201 June 1531 73 11865 542
*†Saddle River Jerard's Evelene Sr3 43 June 1735 86 2405 117
S. Fairlawn Actor's Jerard D. Saddle River Peerless Evelene

§Kraner, G. H., Decatur, Ind. ARHT

*†Rosanna Nell 7 101 June 1209 51 4150 188
*Sheik's Rosy Vera 6 354 May 67 4 6443 333

§Krantz, Bernard, Krantzheim Farm, Dover, Ohio. ARHT

†Avalon Brilliant Belle Jr2 178 June 984 46 6395 291
†Krantz Heim Ace's Annabelle Jr2 91 June 645 40 2268 112
S. Franchester Patent Ace D. Krantz Heim Annabelle
†Krantz Heim Free Annabelle Jr2 305 Apr 409 21 6441 311
*†Krantz Heim Free Miss Maid Jr3 179 May 1023 54 6475 303
*†Krantz Heim King's Annabelle 6 190 June 995 56 7091 362

§Krantz, G. & Sons, Krantzheim Farm, Dover, Ohio. ARHT

†Krantz Heim Ace's Sherry Jr2 48 June 1044 51 1631 78
S. Franchester Patent King D. Krantz Heim King's Sensation
†Krantz Heim Free Lyn Jr2 217 June 919 43 7213 303
*†Krantz Heim King's Sensation 6 136 June 1242 61 6358 302
S. Villa-Way King Steward D. Krantz Heim Sensation
†Krantz Heim Royal's Sally Jr2 305 May 168 8 5959 276

Law, Elizabeth S., Brookmead Farm, Devon, Pa.

*†Brookmead's Clio 6 111 July 1715 74 6871 297
S. Langwater Dueller D. Brookmead's Promise 2d
†Brookmead's Josephine Jr2 53 July 1161 46 1950 77
S. Coldspring's Beauty's Juniper D. Coldspring's Noble's Josie
¶Brookmead's J's Marigold Sr2 273 July 982 45 9374 411

§Laymon, Laura H., Woodside Farm, Gambier, Ohio. ARHT

Roweland Nanette's Judy	Sr2	199	May	759	40	5068	254
Woodside T. Belinda	Jr2	128	June	1066	48	4638	217
Woodside T. Bonnet	Jr2	136	June	817	41	4031	206

§Laymon, Luther, Woodside Farm, Gambier, Ohio. ARHT

Woodside T. Ina	Jr2	96	June	1009	46	3313	161

LeParmentier, Rex O., "Wethersfield," Danvers, Mass.

*Groton House Caesar's Christie	8	365	June	34	1	16529	741
*†Langwater Flight	9	114	May	1509	64	6161	264
*Minerva of The Glen	7	365	June	316	18	12572	605
Wethersfield Cavaline	Jr3	69	June	1139	56	2757	135
s. Wethersfield Cavalier	D. Wethersfield Emeline						
Wethersfield Eidelweiss	Jr2	365	May	175	11	9817	561
*Wethersfield Emily	7	89	June	1404	55	4229	199
s. Wethersfield Prince Charming	D. Wethersfield Lavender						
Wethersfield Era	Sr2	104	June	1059	51	4130	220
s. Wethersfield Prince Charming	D. Wethersfield Lira						
Wethersfield Erica	Sr3	335	June	228	12	8938	431
Wethersfield Ernestine	Sr4	156	June	1144	57	7431	337
¶Wethersfield Esmerelda	Sr4	138	June	1106	52	6656	320
*Wethersfield Euphemia	Sr4	45	May	1387	57	2016	83
s. Wethersfield Prince Charming	D. Wethersfield Linden						
Wethersfield Gardener's Clover	Sr3	146	June	1073	50	5758	261
Wethersfield Gold	Sr3	181	June	1212	50	9011	329
Wethersfield Ida	5	78	June	1356	56	3523	147
s. Wethersfield James	D. Wethersfield Rosalie						
Wethersfield Isadora	Sr4	195	June	995	52	7840	381
*Wethersfield Lenore	7	365	May	623	26	11042	496
*Wethersfield Letty	10	126	June	1605	78	7912	392
*Wethersfield Locket	7	365	June	501	28	11137	518
*Wethersfield Lozana	6	52	June	1297	61	2168	103
s. Wethersfield Bellarion	D. Wethersfield Pamela						
Wethersfield Patrician Girl	Sr3	35	May	1270	56	1425	63
s. Langwater Patrician	D. Wethersfield Lourent						
Wethersfield Patrician's Elda	Jr3	110	May	1208	58	4826	219
Wethersfield Sally	Sr3	93	June	1064	56	3546	200
s. Wethersfield Gardener	D. Wethersfield Rosalie						
Wethersfield Selenor	Sr2	87	June	1016	48	3114	149
s. Wethersfield Gardner	D. Imp. Betty du Willocq						
Wethersfield Shirley	Sr2	365	June	576	37	10484	610
Wethersfield Sybil	Jr2	365	May	240	11	12144	548
*Wilgorlan's Peerless Thelma	6	365	Apr	253	11	9689	459

§Lohman, Carl, "Guilfiands," College Station, Texas. ARHT

*†Guilfiand's Orange Claireflower	6	181	May	1153	54	8090	401
†Riegeldale Ben's Dorosa	Jr2	296	Apr	382	21	5481	252
*†Roughwood Theresa	6	85	Apr	1053	53	3130	146
†St. Albans Glamour AC Beauty	Jr2	116	Apr	922	49	3891	190
s. McDonald Farms Glamour	D. St. Albans Avtor's C Beauty						

§Mangas, Stanley W., Stanruth Farm, Union City, Ind. ARHT

†Stanruth Design	Sr2	200	May	824	43	5255	262
*†Stanruth Leta	Jr4	305	May	211	13	8931	426

§Mangas, Stanley W. & Son, Stanruth Farm, Union City, Ind. ARHT

†Arrus Honey Flower	Jr2	305	May	524	27	7860	363
Stanruth Dawn	Jr2	189	May	804	43	4928	229

§McCandless, Wilson B., Mr. & Mrs., "Haylands," Clarksville, Md. ARHT

†Aurora of Woodside	Jr2	53	May	1184	47	1912	75
s. Caumsett Power of Woodside	D. Arturus of Woodside						
*†Beautie of Locust Grove	5	302	June	228	12	5835	309
*†Gabriel's Claire	5	243	June	740	40	7457	363
*†Golden Leaf's Little	5	298	June	98	5	5984	260
†Gold Star's Lucky Star	Jr2	48	May	929	44	1366	65
s. McDonald Farms Gold Star	D. Charlotte of Woodside						
*†Highland Farm's Beauty's Reva	Jr4	305	June	156	7	5948	279
†Leisterdale Echo	5	305	Mar	266	14	8099	372
†Leisterdale Rena	Sr2	299	June	547	21	6398	303
†Moughon Superb's Jewel	Sr4	305	June	86	4	5307	279
*†Rich Acres Rosemarie	Jr4	305	June	448	23	6806	367
*†Royal Lad's Lilydetta	5	305	June	208	11	6391	363
Sportsman's J. Dignified	Jr2	365	May	255	13	8623	387
†Sportsman's J. Sadie	Jr2	44	June	939	46	1357	66
s. Fairlawn F. P. Joffre	D. Sportsman's Royal Sal						
†Twinie of Timberneck	Jr2	305	Mar	14		8399	379
*†Twinie of Timberneck	Jr3	34	May	1509	57	1604	60
s. Calla's Prince of Timberneck	D. Broadland Althea						
†Willowmere Maxim Gold	Sr3	125	May	924	50	3800	207
*†Woodside Hall Knollton Jewel	5	299	June	178	9	4976	259

§McDonald, Storm, McDonald's London Farm, Heber City, Utah. ARHT

†Bonnibell Darling	Jr2	274	June	74	4	4060	203
*†Land o'Dreams Marylin	Sr4	42	June	1160	50	1631	71
s. McDonald Farms May King	D. Land o'Dreams Butterfly						
†London F. Rose	Jr2	305	May	303	17	7672	373
†London King's Connie	Jr2	283	Apr	400	20	7118	342
†London King's Katherine	Jr2	286	Apr	387	19	7809	332
*†London King's Patria	Jr3	395	May	80	5	5652	345
†London King's P. Louise	Jr2	67	June	990	44	2175	92
s. McDonald Farms London King	D. Bonny Brook Patty Lou						
†London King's Sapphire	Jr2	212	June	807	43	6338	274
†London Valor's Lora	Jr2	305	May	179	7	8404	349
†Pharaoh Bertha's Becky	Sr3	269	Feb	272	12	7060	286
*†Reflector's Star of Sugar City	Jr4	305	May	168	10	6738	349
*†Valley Pride's Prudence	Sr4	287	May	15		6149	338
*†Van de Kamp Val's Oliva	Sr2	305	Apr	240	11	6769	313
†Westlynn Charlene	Jr2	291	Feb	390	23	7281	354

McFarland, Sam B., Robin Roost Farms, Lebanon, Tenn. ARHT

¶Harmon's Rex's Belinda	5	173	June	1125	57	6871	333
¶Harmon's Rex's Delight	Jr4	166	May	1084	53	6092	305
¶Harmon's Rex's Pansey	Jr4	166	May	918	53	4998	274
¶Harmon's Rex's Polly	Jr2	166	June	952	51	5919	303
¶Harmon's Rex's Rose Blossom	5	166	May	1097	54	5279	279
*¶Knightdale King's Barbara	Jr4	187	May	1023	50	6874	325
*McDonald Farms Ilex	6	348	June	805	50	12337	663
†Northern Patay's Kate	Jr2	305	May	173	9	5690	289
†Robin Roost Red Rose	Jr2	222	May	737	43	5565	286
*Robin Roost Rose	Sr4	191	May	897	53	7439	392
*¶Starr Farm Miss Pat	Sr3	140	May	865	55	4500	268
*Starr Farm's Rose Blossom	Sr3	365	June	191	8	10342	485
†Twin Brook King's Virginia	Jr3	300	Feb	362	23	7798	447

§McGlothlin, G. H., Willow Valley Farm, Rush, Ky.

†Hickory Hill Kameo	Sr4	160	May	1115	57	6405	305
†Valor's Betsey Peg	Sr2	169	May	855	45	5112	250
†Willow Valley Babe	Jr2	107	May	892	40	3252	143
†Willow Valley Carol	Jr2	52	May	925	41	1610	67
s. Graceland Bomber's Valor	D. Peg's Marigold						
†Willow Valley Dawn	Sr2	243	May	824	48	7363	313
Willow Valley Jessie	Jr2	262	May	683	46	6559	343

§McManus, J. B., Swansdown Farms, Butler, Pa. ARHT

†Llan Fair Count's Tina	Jr2	79	Apr	827	40		
*†Mount Rock Romulus Gail	Jr4	35	May	1313	54	1448	60
s. Coldspring's Noble's Pat	D. Mount Rock Luce's Gilda						
*†Swansdown Kate Janella	Sr3	62	May	1148	57	2374	119
s. Blakeford Alert	D. Woodside Janella 3d's Ultra						
†Swansdown Ona	Sr2	263	May	814	51	7179	353

§Mitchell, Charles J., Tillybardin Farms, Waukesha, Wis. ARHT

†Tillybardin Honeymoon Hope	Jr2	303	Feb	151	10	4487	245
Tillybardin Lad's Rosebud	Jr2	365	June	495	28	7122	316
s. Guernsey Grove Glad Lad	D. Tillybardin Rose's Heiress						

Ober, Lloyd E., Oberland Guernsey Farm, Novelty, Ohio. ARHT

†Oberland Lady Bell	Sr2	92	May	949	51	2817	136
s. McDonald Farms Oberland	D. Avalon Ultra Bell						
*Valley View Wonder's Goldien	7	365	Apr	473	26	11999	652

§Ober, Rena M., Oberland Guernsey Farm, Novelty, Ohio. ARHT

*†Oberland Squire's Venice	Sr3	80	May	1113	53	2926	139
s. Franchester Emory's Squire	D. Oberland Venice						

O'Connor, Charles P., Applebrook Farms, Goshenville, Pa. ARHT

Applebrook Potentate's Duchess	Jr4	160	June	1348	68	8819	433
*Applebrook's Bright Girl	5	54	June	1571	70	2764	125
s. Coronation Potentate	D. Uwchland Bright Girl						
†Applebrook's Etty's Rose	Jr2	45	May	933	40	1312	58
s. Applebrook Potentate's Viceroy	D. Applebrook's Etty						
Applebrook's Lady Gracious	Sr2	262	May	804	48	7472	398
Applebrook's Lady Ruth	Jr2	365	June	664	36	11356	539
*Applebrook's Zinnia	5	149	June	1113	57	6191	313
*Clora's Point Lady Sylvia	7	66	June	1569	67	3546	154
s. Coronation Potentate	D. Horse Shoe King's Dagma						
*Clora's Point Lilac	6	134	June	1237	52	6173	262
*Clora's Point Remembrance	7	365	June	16		12610	587
*Coronation Majestic's Modena	Sr3	106	June	1044	57	4185	228
*Glenburnie Glen's Peaceful	6	225	June	1404	56	12152	507

§Orr, Linden W., Orange Grove Farm, Santa Paula, Calif. ARHT

†Gardenville Donna Iris	Sr3	230	June	1018	58	9621	461
†Orange Grove King's Pansy	Jr3	305	July	52	2	8970	396
†Orange Grove Lady	Sr3	89	June	1196	50	4094	154
†Orange Grove Lively's Charm	Sr4	137	July	1304	50	6381	273
†Orange Grove Minister's Herma	Jr2	47	July	1173	49	1788	75
s. San Carlos Prime Minister	D. Orange Grove Comet's Henrietta						
†Orange Grove Rowena	Jr4	201	July	1031	52	7743	382
†Pine Manor King's Rapture	6	31	July	1272	55		
s. Coronation King of Pine Manor	D. Pine Manor Caress						
Sierra Manor Supreme Alicia	Jr3	334	July	884	50	9932	557
†Sierra Manor Supreme Alida	Jr3	261	July	972	51	9060	463
†Sierra Manor Supreme Gem	Jr3	261	July	1122	58	10355	504
†Sierra Manor Supreme Locket	Jr2	134	July	995	49	4604	219

§Owen, Dave, Owendale Farm, Mukwonago, Wis. ARHT

*†Owendale's Bomber's Fairy	Jr4	305	May	352	20	8196	401
*†Owendale's Chieftain's Flash	6	42	June	1272	57	1692	76
s. Finchley Manor Chieftain	D. Owendale's Flash						

§Parker, D. I., Parker's Guernsey Farm, Dublin, Ga. ARHT

†Fairwold Moonlight's Pat	5	201	May	1084	50	8079	399
*†Hamlet's Fannie	10	56	June	1299	51	2412	92
s. Klondike Hamlet	D. Privateer's Frances						
†Highlander's Christine	5	141	May	1017	51	5653	289
†Highlander's Evelyn	Jr4	88	May	1271	65	4179	186
†Highlander's Gem	Sr3	201	June	1140	56	7914	396
†Highlander's Helda	Jr2	142	May	962	46	5062	247
†Highlander's Hilda	Jr2	234	May	840	48	7050	406
†Highlander's Hense	5	64	June	1344	56	2500	101
s. Klondike Highlander	D. Hamlet's Belledona						
†Highlander's Lucy	Jr4	150	June	1246	51	6794	303
†Highlander's Ruth	Sr4	69	June	1283	54	3090	124
s. Klondike Highlander	D. Hamlet's Sarah						
†Privateer's Tommie's Elsie	Sr4	139	May	1119	55	5561	260
†Privateer's Tommie's Melba	7	173	Apr	1087	50	6606	316
¶Shoal Falls King's Charm	Jr2	305	May	52	3	5959	314

§Patrick, Roy C., Quinton Stock Farm, Quinton, N. J. ARHT

*†Barnby Moor Phyllis	7	87	June	1459	73	4391	204
s. Witchwood Bower	D. Warrior's Memoria of Fairview						
*†Ben's Royal Marigold	5	103	June	1311	61	4678	220
*†Blaze's Arrogance	Sr3	67	June	1292	58	2979	137
s. St. James Champion Blaze	D. Kay of Quinton Stock Farm						
*†Blaze's Baby Barbi	Jr4	146	May	986	50	4997	250
†Blaze's Questa	Jr2	66	June	1126	48	2586	122
s. St. James Champion Blaze	D. Victor's Caroline						
†Blaze's Royal Mary	Jr2	44	June	944	40	1395	60
s. St. James Champion Blaze	D. Royal's Water Girl						
*†Blaze's Victorine of Q. S. F.	5	137	May	1183	55	5290	265
*Broadview's Miss Charming	9	365	June	415	20	11526	547
*†Brooke's Cross Proserpina	Sr4	58	June	1239	65	2489	132
s. Riegeldale Emory's Count	D. Brooke's Cross Philomena						
†C. F.'s Remus's Flapper	Sr3	73	May	1060	52	2496	117
s. C. F.'s Remus	D. C. F.'s Merry Flapper						
*†Conrad's Indian Queen	8	76	June	1258	63	3438	170
s. Riegeldale Emory's Conrad	D. Secret's Lucia						
†Ivanhoe's Miss Charming	Jr3	158	May	956	50	5547	265
†Maxim's Kentucky Babe	Jr3	159	May	950	54	5334	266
†Maxim's Lady Sue	Jr2	79	June	982	43	2592	113
s. St. James Maxim	D. Ivanhoe's Lady Marie						
*†Quinton Blaze's Duchess	Jr3	58	June	1121	51	2297	110
s. St. James Champion Blaze	D. Majesty's Golden Countess						
†Quinton Blaze's Katherine	Jr2	305	May	273	15	7313	357
†Quinton Flirt	Jr2	190	May	789	42	5279	254
*†Victorine's Baby of Q. S. F.	Jr3	52	June	1195	52	2174	94
s. St. James Champion Blaze	D. Madrey Farm Victorine						

§Picard, Philip J., Lone Maple Farm, Feeding Hills, Mass. ARHT

†Lone Maple Butterfat Annette	Sr2	305	June	229	11	8631	416

§Picard, Philip J. & Mabel B., Lone Maple Farm, Feeding Hills, Mass. ARHT

Lone Maple Butterfat Bess	Jr2	78	June	1061	50	2877	136
s. Two Brooks Norseman	D. Lone Maple Butterfat Betsy						
*†Lone Maple Butterfat Clarissa	5	305	May	279	13	10628	495
†Lone Maple Butterfat Nora Joy	Jr2	195	June	814	42	5714	283
*†Lone Maple Butterfat Noralyn	Sr3	191	June	1227	56	8028	364
*†Lone Maple Butterfat Norelle	Jr4	74	June	1194	56	3166	145
s. Two Brooks Norseman	D. Lone Maple Butterfat Mabel						
†Lone Maple Butterfat Norly	Jr2	297	June	912	41	6720	302
†Lone Maple Butterfat Norma	Sr2	305	May	543	30	8353	452
†Lone Maple Butterfat Rosa	Sr2	275	May	945	45	8533	419
†Lone Maple Butterfat Rosie	Jr2	182	May	789	40	4774	233

Potts, Claude A., Lebanon, Ind.

¶St. Albans Glamour Sequel Faith	Jr2	305	June	456	25	11879	623

§Powers, Lucius, Hermosa Vista Rancho, Fresno, Calif. ARHT

†Butterton Holliston Artie	Sr2	305	May	74	3	7443	361
†Butterton Holliston Fairnova	Sr2	305	Apr	195	10	7467	366
*†Butterton Holliston Flora	7	132	May	1215	52	5742	245
*†Butterton Holliston Freda	6	114	June	1446	54	5560	235
*†Butterton Kornegay Flute	5	31	June	1492	74	1532	76
s. Klondike Kornegay	D. Butterton Holliston Frances						
*†Butterton Master's Felidia	Sr4	102	June	1327	63	4736	214
*Butterton Master's Trinket	Jr3	365	Apr	198	12	9666	488
*†Butterton Master's Trinket	Sr4	32	June	1379	60	1453	64
s. Western Glow Master	D. Butterton Kornegay Tiny						
†Hermosa Vista Frances	Jr2	135	June	924	44	4263	193
†Hermosa Vista Lilly	Jr2	305	June	319	16	6596	337

Priddy, Neva, Pickerington, Ohio.

Graceland Concentrate's Gin	Jr2	191	July	965	47	6359	341

§Pritzl, Joe, Westlynn Farm, Payette, Idaho. ARHT

†Bonnibell Charity	Jr2	173	July	830	40	5107	245
†Westlynn Caroline	Jr4	91	June	1168	51	3718	150
*†Westlynn Charity	5	157	July	1144	53	6924	297
*†Westlynn Clute	Jr4	193	July	1207	50	8566	360
†Westlynn Dolly Dee	Jr2	238	July	893	46	7530	367
†Westlynn Hilda	Jr2	83	July	971	45	2706	130
s. Westlynn Kilroy	D. Westlynn Valor's Honesty						
*†Westlynn Kate	Jr4	305	June	271	13	7832	326
*†Westlynn Mary Ann	5	305	July	334	15	10263	487
†Westlynn Norene	Jr2	257	July	904	47	8603	365

§Purmort, C. M. & Fisher, Carl, Way-Ellen Farm, Van Wert, Ohio. ARHT

†Way-Ellen Farms Amy Belle	Jr2	212	July	840	40	6680	312
*†Way-Ellen Farms Betty Sue	Sr4	305	July	29	1	8288	390
Way-Ellen Farms Isabelle	Jr2	365	July	479	25	9716	507
†Way-Ellen Farms Jeannette	Jr2	237	Aug	975	44	8716	375
†Way-Ellen Farms Nanette	Jr2	192	July	884	48	6287	299
*†Way-Ellen Farms Priscilla	Jr3	305	July	200	10	8182	353

§Russell, Carl, Carl-Anna Farm, Keenesburg, Colo. ARHT

*†Carl-Anna Farms Bruenhilda	Jr4	82	May	1145	53	3045	141
†Carl-Anna Farms Queen	Sr2	70	June	1201	60	2767	131
s. Meadow Lodge Climax's Piper	D. Daffodil's Actor's Freda						
*†Hopkins' Victory's Hallie	Jr3	219	June	1032	56	7824	418
*Kitchener Fearless Eleanor	5	288	June	1014	51	10170	525
†Lakeside Petunia	Jr2	55	May	861	42	1506	73
s. Gaylord Squire's Keeper	D. Lakeside Fanny Rose						
†Lakeside Scarlet	Jr2	80	May	946	42	2397	111
*†Lone Acres Gretchen	5	134	June	1129	50	5643	249
*†Margie's Blue Marigold	8	68	June	1636	71	3549	160
s. Linwood's Blue Winner	D. A's Marigold Margie						
*†Meadowlark Master's Ramona	Jr4	84	May	1264	52	3468	158
*†Prediction's Lady Ruth	Sr4	160	June	1045	53	6780	367
*Rockingham Holliarchene	5	291	June	1034	51	10485	503

Sabine, Stephen W., Westfield Farm, Groton, Mass.

Westfield Sampson's Sun Tan	Sr2	260	May	980	46	9081	409

§Sadler, Clint D., Ellsworth, Maine. ARHT

†Wolfpen Credit	Sr4	101	June	1257	59	4294	201
s. Wolfpen Alarm	D. Wolfpen Chita						

§Sahm, Howard, Los Olivos Dairy, Los Olivos, Calif. ARHT

*†Los Olivos Blossom	Sr4	121	May	1219	54	5267	227
*†Los Olivos Flora	Sr4	240	May	850	52	8079	430
†Los Olivos Flower Girl	Sr2	305	Mar	276	16	7671	379
*†Rodolfo's Flossie of Los Olivos	Sr4	183	Apr	918	50	7154	364

St. Albans Farms, Incorporated, Saint Albans, Mo. ARHT

†St. Albans Acta Grand Bonney	Sr2	102	June	1056	49	3839	176
¶St. Albans Acta Grand Rosie	Jr2	261	June	1171	53	10696	487
¶St. Albans Acta Grand V. Margie	Jr2	172	June	1123	54	6897	308
*St. Albans Val V. V. Faith	5	365	May	127	6	9091	415
*¶St. Albans Actor's Angela	8	269	June	861	50	10010	539
*†St. Albans Actor's Elizabeth	7	37	June	1521	80	1839	97
s. Wildwood Actor's August	D. Gayoso Betsy's Elizabeth						
*†St. Albans Actor's Eulah	6	66	June	1622	66	3557	156
s. Wildwood Actor's August	D. Eulah of Hillview						
*†St. Albans Actor's Hale Spot	7	170	May	1145	54	6588	327
†St. Albans A Grand A V Roxie	Sr2	126	June	1424	65	6384	298
†St. Albans A Grand G. Hale Spot	Jr2	200	June	892	46	7446	359
¶St. Albans Archer's A V Juno	Jr3	305	May	488	31	6946	409
*†St. Albans Archer's G A S Faith	Jr3	86	May	986	54	2905	159
¶St. Albans Archer's G. Lucky	Jr3	305	June	707	38	10683	547
*¶St. Albans Archer's Pretty Spot	Sr3	181	June	948	53	6847	385
¶St. Albans Archer's V Connie	Jr3	193	May	980	55	6669	335
†St. Albans A V Boy's G. G. Gee	Jr2	65	June	1194	45	2506	97
s. St. Albans Actor's Valiant Boy	D. St. Albans Glamour Gee Gee						
†St. Albans AV Boy's Jurose	Jr2	183	June	946	46	6577	299
*†St. Albans A V Boy's Maze	Sr3	171	May	968	52	6498	330
*†St. Albans A V Boy's Poll	Sr4	151	May	971	52	5445	284
†St. Albans A V Boy's Venus	Jr2	95	June	1308	57	4017	198
*¶St. Albans AVBoy's V. Hallie	Jr3	143	May	1094	52	5513	280
†St. Albans Fabron's Lou	Jr2	305	May	166	12	4868	291
*†St. Albans Glamorous Halespot A	Sr2	43	June	1400	68	1936	94
s. McDonald Farms Glamour	D. St. Albans Actor's Hale Spot A.						
†St. Albans Glamour Emble	Sr2	165	June	973	43	5464	245
†St. Albans Glamour G Lucky	Jr2	247	June	703	40	6514	332
†St. Albans Glamour G Maze	Jr2	213	May	791	40	5444	275
†St. Albans Glamour G Octave	Jr2	50	May	985	42	1559	66
s. McDonald Farms Glamour	D. St. Albans Grandee Octell						
*St. Albans Glamour Rosalie	Sr4	365	Apr	483	28	14667	670
*†St. Albans Glamour Rosalie	5	36	June	1406	61	1603	70
s. McDonald Farms Glamour	D. St. Albans Actor's Rosiland						
*¶St. Albans Glamour's Catharine	Sr4	243	May	1059	51	10027	467
*†St. Albans Glamour's Charm	Sr3	130	June	1113	57	5498	277
†St. Albans Glamour's Katy	Jr2	137	June	897	45	4653	240
†St. Albans Glamour V A Faith	Jr2	305	May	82	4	8136	388
†St. Albans Glamour Val Beauty	Sr2	61	June	973	45	2030	99
s. McDonald Farms Glamour	D. St. Albans Valiant Beauty						
†St. Albans Glamour V. B. Spot	Sr2	187	May	944	40	5992	256
*¶St. Albans Glamour V. Faith	Jr4	38	May	1207	68	1425	80
s. McDonald Farms Glamour	D. St. Albans Valor's Faith						
†St. Albans Glamour V. Francell	Jr3	91	June	1064	53	3492	181
†St. Albans Glamour V. Midget	Jr3	305	June	475	26	7024	360
s. McDonald Farms Glamour	D. St. Albans Valiant Midget						
*¶St. Albans Grandee A. Angela	Jr4	153	May	934	54	6247	331
*†St. Albans Grandee A. Cup	6	173	May	1012	54	7262	373
*¶St. Albans Grandee A Cup A	6	91	June	1457	61	5262	234
s. McDonald Farms Grandee	D. St. Albans Actor's Cup						
*¶St. Albans Grandee A. Genera	5	229	June	1044	52	9692	504
*St. Albans Grandee Beauty Spot	Sr4	365	Apr	127	9	11144	574
*†St. Albans Grandee Beauty Spot	5	25	June	1097	52		
s. McDonald Farms Grandee	D. Sunnymede Beauty Spot						
*†St. Albans Grandee Bernice	Jr4	158	May	1008	52	6161	292
*¶St. Albans Grandee Honey	5	305	June	929	48	14007	702
*†St. Albans Grandee Loretta	6	173	May	1087	52	7268	329
*¶St. Albans Grandee Maze	5	192	June	1617	87	11663	546
*St. Albans Grandee Miss Jiggs	Jr3	365	May	335	21	10325	605
*†St. Albans Grandee V A Faith	Jr3	305	June	52	3	6759	321
*†St. Albans Grandee V Jurose	Sr3	95	May	1189	59	3719	173
†St. Albans Grand M Marit	Jr2	91	June	873	41	3102	141
†St. Albans Imperial Rosa	Jr3	171	May	994	54	6259	307
*St. Albans Juror's Cathie	7	365	May	189	10	13043	617
*†St. Albans Master's B Beauty	Jr4	137	June	1105	50	5730	249
*†St. Albans Master's G V Faith	Jr3	305	June	362	26	8364	448
*†St. Albans Master's V Marit	Sr4	87	June	1369	57	4265	188
†St. Albans Raider's Geniality	Sr2	52	June	987	50	1683	90
s. St. Albans Glamour Raider	D. St. Albans Actor's Genial						
*†St. Albans Valbrook's V. Faith	9	115	June	1410	62	5635	264
s. St. Albans Valbrook	D. St. Albans Valor's Faith						
*¶St. Albans Valiant A Faith	8	122	June	1907	78	7603	357
*¶Sun-Blest Farms Star	Sr4	257	June	1385	56	14687	538

§St. Clair Farm, Idaho Falls, Idaho. ARHT

*†Dee of Snow Summit	8	52	June	1484	78	2590	144
s. Chicona Valtin	D. Wandamere Dawn						
*†Grateful C. of St. Clair Farm	Sr3	93	June	1101	52	3740	181
s. St. Clair Farm Chad	D. Bertalor Louise's Gail						
*†Hattie M. of St. Clair Farm	Jr4	38	June	1265	61	1590	77
s. Cache Meadow Master	D. Hilda P. of St. Clair Farm						
*†Idacrest Phyllis	Jr4	31	June	1577	69	1623	71
s. Sun-Blest Farms Ensign	D. Chuckanut Phyl-lo						
*†Mirt's Mortena of Golden Lawn	5	135	June	1070	50	5388	266
†St. Clair Ensign's Desire	Jr2	57	June	1272	53	2402	107
s. Sun-Blest Farms Ensign	D. Dee of Snow Summit						
†St. Clair Ensign's Dixie	Jr2	53	June	1035	42	1761	74
s. Sun-Blest Farms Ensign	D. Bertalor Golden Dawn						
†St. Clair Nobleman's Amy	Jr2	123	June	899	41	4096	182
*†St. Clair Nobleman's Dream	Jr3	23	June	1071	51		
s. Riverview's Select Nobleman	D. Dee of Snow Summit						
†St. Clair Nobleman's Generous	Jr2	192	June	755	41	5803	291
St. Clair Nobleman's Harmony	Jr2	357	June	939	46	11806	556

§Salveson, Orville, Far View Farm, Mabel, Minn. ARHT

*†Far View Justice	Jr3	108	June	1026	53	3974	199
Far View Lolan	Jr2	365	July	904	43	10599	512
*†Far View Lucille	Jr4	167	July	1232	59	7214	345
Far View Lucky	Jr2	365	July	251	13	10335	529
Far View Nuisance	Jr3	365	July	946	41	11182	495
Far View Rainbow	Jr2	92	July	976	53	2876	153
s. Boulder Bridge Emulator	D. Far View Rosetta						

Sands, Daniel C., Benton Farms, Middleburg, Va.

*Benton's Excellent Persus	Sr3	93	June	1268	58	4351	198
s. McDonald Farms His Excellence	D. Benton's Lucky Persus						
Benton's Lady Persus	Jr2	261	May	1071	46	9296	374

Sargeant, J. C., Jr., Sargeant Farms, Birmingham, Ala. ARHT

Hamilton County Maxim Flo	Sr2	319	July	991	60	11209	643

Scheffer, T. R., Scheffield Farm, Dover, Ohio. ARHT

*†Glenco Royal Beauty	7	91	June	1081	52	3647	173
s. Pine Manor Royal Cadet	D. Rosette's Beauty of Goodrich						
†Mushroom Thicket Melva	5	187	May	1017	52	7208	339
*†Scheffield's Sonata	Sr4	164	May	1138	53	6326	320
*†Scheffield's Stephanie	Jr4	58	May	1355	62	2560	123
s. Scheffield's Victory	D. Marilea Cherub's Dot						

§Schoss, Fred, Canyon View Farm, Ogden, Utah.

*†Canyon View Farm Polly	Sr4	85	June	1099	56	3618	160
s. Fairlawn Peerless Earle	D. Polly Maid o'Gold Plainess						
†Canyon View Major's Mazie	Jr2	71	May	1049	47	2232	94
s. Cache Meadow Major	D. Mary Ann of Sun Shine Valley						
*†Canyon View Major's Princess	Jr3	176	June	1089	53	7340	370
†Canyon View Rosalie Lula	Sr2	300	May	927	49	9903	464
*†Cedarcroft Master's Mary Lou	Jr4	305	May	192	10	9736	459
*†Farmington's Margie	7	52	May	1467	76	2379	122
s. Benbrook Farmington's Byrne	D. Farmington's Min						

Sheridan, Clarence E., "Luxerin," Fond du Lac, Wis.

Luxerin Equity's Charmane	Sr3	121	June	1133	54	5243	237
Luxerin Equity's Imogene	Jr2	219	June	954	49	7521	342
Luxerin Equity's Nora	Jr2	226	June	1080	46	8502	354
Luxerin Equity's Pearl	Jr3	242	May	1192	54	9819	445
Luxerin Gay Delatine	Jr3	171	June	989	52	6599	304
Luxerin Gay Iris	Jr3	65	June	1338	62	3018	151
s. Gayhead's In-born	D. Luxerin Mohammed's Rose						
†Luxerin Mohammed's Sophia	Jr4	51	Mar	1257	51	2062	86
s. Gayhead's Mohammed	D. Luxerin Cheerleader's Sophie						

Shore, M. F., Grassy Grove Guernsey Farm, Hamptonville, N. C.
ARHT

*Grassy Grove Majesty's Floy	Sr4	56	July	1464	61	2645	123
s. Clear Springs' Maxim Majesty		D. Flossie Mae of Grassy Grove					
Grassy Grove Noble Betsy	Jr2	365	June	71	4	9527	541
Grassy Grove Paul's Pat	Sr2	182	July	1038	56	6625	352
King's Maxim Janet	Jr2	365	July	243	13	6420	341
¶Rose Maxim's Diana	8	102	July	1210	62	4337	203

Shore, Marie M., Shore Farm, Winston-Salem, N. C. ARHT

¶Crystal King's Ann	Sr2	91	June	1000	49	3023	143
s. Quail Roost Crystal King		D. Uncle Sam's Linda Bloom					
*¶Crystal King's Blanche	Jr3	127	June	1123	54	5033	226
*¶Crystal King's Tilly	Jr4	39	June	1254	57	1633	74
s. Quail Roost Crystal King		D. Uncle Sam's Tidy					
Hanes' Pocahontas	Jr2	365	June	587	26	11696	532
Holliking's Marvel	Jr4	365	May	379	17	11050	511

§Smart, S. Bruce, Bromley Farm, Peru, Vt.

†Bandmaster's Betsey of Bromley	Jr2	51	July	946	46	1569	77
s. Flying Horse Bandmaster		D. Craney View Kate					
†General's Amelia of Bromley	Jr2	48	July	1243	59	1928	91
s. Flying Horse Melody's General		D. Howland Nobleman Kalmia					
†High Mowing Doris	Jr3	47	July	1263	67	1958	104
s. High Mowing Valor's Sea Bee		D. Foremost Theodosia					
*†Housatonic Farms' Twilight	Jr4	140	June	1107	50	5565	241
*†Howland Golden Harmony	7	167	June	1321	55	7414	308

Stafford, Doris H., Laurel Mills Farms, Laurel Springs, N. J. ARHT

Laurel Mills Acme's Sweetheart	Jr2	365	Mar	245	12	11926	534
Laurel Mills Proud Dame	Jr2	365	Feb	103	4	9803	436

Stafford, John E., Laurel Mills Farms, Laurel Springs, N. J. ARHT

*Adonis' Ultra Inez	9	288	May	779	55	9501	516
*Aladdin's Butterfat Marigold	Sr4	246	July	1472	67	12380	571
*En-Dees Maxim Ace's Fanny	5	150	July	1220	55	6862	330
s. Clear Springs' Maxim Ace		D. En-Dees Dawn					
*Flying Hill Svengali Esteem	8	293	July	1518	70	16098	702
*Great Hopes Reminder	7	224	July	1311	60	9574	448
*Janet's Hardwick's Taylor Maid	9	197	June	1469	77	10290	491
Laurel Mills Acme's Blink	Jr2	147	July	887	43	4777	217
s. Foremost Acme 4th		D. Laurel Mills Blink					
Laurel Mills Acme's Fox	Jr2	365	Feb	18		10697	542
Laurel Mills Acquaint	Jr2	37	July	999	50	1182	58
s. Foremost Acme 4th		D. Lecholme Lily of The Valley					
Laurel Mills Amaryllis	Jr2	204	Apr	1064	52	7211	346
*Laurel Mills Beatty	Sr3	328	May	250	11	8672	431
*Laurel Mills Blink	Jr3	365	Mar	500	24	12003	526
Laurel Mills Bloom	Jr2	239	July	983	47	8216	380
Laurel Mills Bluebonnet	Jr2	115	May	903	50	3543	163
s. Foremost Acme 4th		D. Laurel Mills Blue Bird					
*Laurel Mills Cleopatra	Jr3	365	Apr	312	19	9262	540
Laurel Mills Constance	Sr2	126	May	983	42	4308	181
s. Foremost Acme 4th		D. Laurel Mills Paulette					
*Laurel Mills Contentment	Jr3	280	July	326	18	9052	443
Laurel Mills Cynthia	Jr2	34	July	834	45	886	47
s. Laurel Mills Golden Guinea		D. Lecholme Purple Iris					
Laurel Mills Dale	Jr2	365	Feb	140	7	8925	463
Laurel Mills Daletta	Jr2	117	July	889	41	3538	156
s. Gardenville Uriah		D. Fairlawn Dale					
Laurel Mills Guinea Gold	Jr2	273	July	1343	60	11699	539
*Laurel Mills Heart of Gold	Sr3	317	Mar	67	3	10288	476
Laurel Mills Kedoria	Jr2	174	July	851	42	5169	241
s. Laurel Mills Golden Acme		D. Laurel Mills Cleopatra					
*Laurel Mills Lavender	Jr3	365	July	296	17	9970	543
*Laurel Mills Paulette	5	288	July	1358	61	13534	628
Laurel Mills Placid	Jr2	273	July	1301	61	10625	503
*Laurel Mills Style	Sr3	222	July	1057	53	8073	416
*Laurel Mills Sunlight	5	266	July	1296	66	13513	642
Laurel Mills Tailor Made	Jr2	276	July	1100	53	10010	476
*Leeholme Mary Rose	7	132	July	1645	78	7626	386
s. Blakeford Cymbal		D. Lecholme Amaryllis					
*Leeholme Mary Roseta	Jr3	192	July	1357	77	9443	485
*Poniton Plain Jane	7	43	May	1366	79	1837	105
s. Poniton Prince		D. Poniton Priscilla					
*Sunny Cliff's Louise	6	276	July	1328	59	12823	566

Stevens Brothers, Edgewood Farm, North Andover, Mass.

*Edgewood Columbian's Charm	7	114	May	1362	53	6465	247
Edgewood Farms Rolina	Jr3	105	June	1383	60	5048	217
Edgewood King's Portia	Sr3	91	May	1292	65	4150	196
Edgewood Peer's Waterwitch	Sr3	219	May	1115	59	9551	490
Edgewood Philosopher's Darling	Sr3	201	June	1423	56	11101	450
*Edgewood President's Angeline	6	94	June	1864	68	5796	211

§Stewart, E. A., Twin Lakes Farm, North Lawrence, Ohio. ARHT

†Twin Lakes Amy	Sr2	173	June	832	41	5948	262
†Twin Lakes Butterball	Sr2	145	June	827	43	4337	190
†Twin Lakes Cloe	Sr2	102	June	810	43	3063	150
†Twin Lakes Dolly	Jr2	305	May	103	5	5061	225
s. Chedco Scout		D. Twin Lakes Daisy Jane					
†Twin Lakes Oretta	Jr3	305	Apr	175	7	6025	270
†Twin Lakes Polly	Sr2	200	June	828	44	6605	289

§Stokes, E. S., Hillcrest Farm, Linwood, N. C.

*†Buttercup's Maxim's Elsia	8	305	July	175	7	8834	411
†Hillcrest Noble May Rose	Sr2	100	July	982	48	3578	178
*†Sauratown Mountain Star	7	99	July	1412	57	4718	200

Sykes, R. P., Hillcrest Farm, Asheboro, N. C. ARHT

*¶Clear Springs' Princess Pam	7	134	May	990	65	4940	292
s. Quail Roost Maxim's Prince		D. Woodside Foremost Pansy					
*¶Ferdeian's Duchess	Sr4	263	Apr	851	51	8137	433
*¶Freda's Grand Lady of B. P.	Sr3	103	Apr	1224	53	3903	169
s. Freda's Grand of Beech Park		D. Majorette of Beech Park					
*¶Gallimore's Lucky Tulip	9	69	May	1525	62	3307	135
s. Quail Roost Lucky Ace		D. Sequel's Gay Lady					
*¶Hillcrest Maxim's Judy	Jr3	102	May	995	57	3329	178
s. Maxim's Prince of Briarwood		D. Paramount's Lucky Delight					
*¶Hillcrest Prince's Becky	Jr3	125	May	1124	57	4835	239
s. Clear Springs' Effie's Prince		D. Silver King's Patsy					
¶Hillcrest Prince's Rosetta	Sr2	228	May	904	51	7678	418
¶Hillcrest Princess Melba	Jr2	278	May	901	48	9284	467
*¶Hillcrest's Lucky June	Jr4	179	Apr	985	52	6682	376
*¶Hillcrest's Lucky Pansy	5	59	Jan	995	51	1800	92
s. Quail Roost Lucky Ace		D. Hillcrest's Lucky Rose					
*¶Leader's Queen Maryetta	6	305	Apr	52	2	9756	486
*¶Lucky Ace's Anne	6	97	Mar	1054	50	3443	164
¶Lucky Ace's Dairymaiden	6	140	Apr	1160	53	5390	261
s. Quail Roost Lucky Ace		D. King Max's Golden Rose					
*¶Lucky Ace's Nell	Sr2	125	Apr	925	45	3986	199
*¶Lucky Rose's Queen	6	305	May	623	29	10589	570
*¶Maudie Belle's Bettsy Ann	Jr4	258	May	919	52	8608	505
*¶Maxim's Hillcrest Jane	5	51	May	1194	56	1854	88
s. Maxim's Prince of Briarwood		D. Archie's Bess					
*¶Royalist Major's Rose	Jr4	158	May	1194	50	6497	285
*Royal Lady of Rockwell's Farm	8	274	May	989	50	11109	551

Tarbell, Gage E., Est., Tarbell Guernsey Farms, Smithville Flats, N. Y.

*†Tarbell Bright Erica	6	96	July	1675	69	5326	241
s. Antietam Bright Lad		D. Tarbell Farms Peerless Esther					
*¶Tarbell Bright Harriet	Sr4	226	June	1233	55	11015	509
*¶Tarbell Bright Lidella	5	155	July	1519	64	8402	343
Tarbell Champion Aurora	Jr2	75	July	1048	42	2548	117
s. Tarbell Farms Double Champion		D. Tarbell Gallant Audrey					
Tarbell Champion Belinda	Jr2	284	June	1122	47	11231	457
Tarbell Champion Ellie	Jr2	274	June	976	46	10382	465
†Tarbell Champion Eulalie	Sr2	305	June	863	43	9433	467
†Tarbell Champion Leila	Jr2	131	June	1014	52	4846	211
†Tarbell Champion Wilhelmina	Sr2	77	June	1077	50	2524	123
*†Tarbell Gallant Begonia	Sr4	75	July	1596	68	4079	173
s. McDonald Farms Tarbell		D. Tarbell Bright Begonia					
¶Tarbell Gallant Betty	Sr2	305	July	482	22	8903	404
†Tarbell Gallant Buttercup	Sr2	305	July	162	8	9164	459
†Tarbell Gallant Eugardia	Sr2	305	July	354	19	8455	401
Tarbell Gallant Melinda	Sr2	317	June	875	44	10180	497
†Tarbell Gallant Melody	Sr2	92	July	1252	55	3823	169
s. McDonald Farms Tarbell		D. Tarbell Radiant Melody					
*†Tarbell Gallant Sonia	Sr4	124	July	1212	59	5756	267
*¶Tarbell Gay Candace	5	262	July	1161	52	12137	537
*†Tarbell Golden Audley	Jr3	77	July	1383	63	3523	155
s. Tarbell Gay Champion		D. Tarbell Merry Audley					
†Tarbell Golden Lenda	Jr3	305	July	463	25	10402	573
†Tarbell Golden Willa	Sr2	273	July	952	45	9406	451
Tarbell Peerless Elanna	5	365	June	305	14	10385	462
*¶Tarbell Peerless Rosette	6	140	July	1498	71	7561	350
*†Tarbell Peerless Vision	5	85	July	1255	58	3677	170
s. Foremost Peacemaker		D. Tarbell Farms Royal Victoria					
†Tarbell Princess Ellin	Jr2	165	July	996	50	6126	299
†Tarbell Princess Heather	Jr2	305	July	326	16	8315	380
Tarbell Princess Melba	Sr2	297	June	822	46	9744	510
†Tarbell Princess Rosette	Jr2	150	June	749	41	4044	200
*¶Tarbell Princess Vanola	Jr2	217	July	901	48	6884	380
†Tarbell Queen Audley	Jr2	43	June	1060	46	1531	66
s. Woodacres Supreme King		D. Tarbell Merry Audley					
Tarbell Queen Chloe	Jr2	287	July	952	51	9290	490
*¶Tarbell Queen Esther	Jr3	112	July	1441	52	5678	226
*¶Tarbell Radiant Elodie	7	143	July	1711	63	9050	320
*†Tarbell Radiant Empress	5	105	July	1494	60	5171	206
Tarbell Regal Annette	Jr2	255	July	1018	50	9569	457
†Tarbell Regal Babette	Jr2	196	July	884	44	6588	313
*†Tarbell Regal Begonia	Sr4	73	July	1404	52	3480	143
s. Tarbell Farms Peerless Royal		D. Tarbell Farms Royal Begonia					
¶Tarbell Regal Erica	Sr2	305	June	300	18	12349	527
*¶Tarbell Regal Heloise	Jr2	182	July	1057	51	6757	309
*Tarbell Regal Mitzi	Sr3	262	June	935	50	10566	528
†Tarbell Regal Wenonah	Jr2	305	July	345	17	9765	469
†Tarbell Romulus Irenette	Jr2	84	July	1152	53	3225	148
s. Coldspring's Romulus' Anchor		D. Tarbell Peerless Irenette					
†Tarbell Romulus Lavender	Jr2	84	July	764	46	2322	122
s. Coldspring's Romulus' Anchor		D. Tarbell Regal Lavender					
†Tarbell Royalist Esther	Sr2	107	July	976	49	3299	181

§Thurston, Herbert F., Est., Thurston's Farms, Summitville, Ind.
ARHT

Thurston Farms Lavina's Lou	Sr2	279	June	914	41	8452	417
*Thurston Farms Princess Alice	Jr3	341	May	80	4	7108	292

§Thurston, Ralph H. & Joe, Thurston's Farms, Summitville, Ind.
ARHT

Thurston Farms Queen Linda	Jr2	151	May	913	42	4359	201

§Thurston, Ralph H. & Mary, Thurston's Farm, Summitville, Ind.
ARHT

†Perdiction's A. Playmate	Sr3	305	May	304	17	7877	356

§Tigue, Leo A., Berryhedge Farm, West Chester, Pa. ARHT

†Berryhedge's Princess Diana	Sr2	101	July	942	40	3256	142
*†Berryhedge's Princess Helene	Sr3	305	July	409	25	8553	422
*†Berryhedge's Princess Margie	Sr4	165	June	1212	57	7221	323
†Berryhedge's Queen Rose Ann	Sr2	140	July	963	45	4777	229
*†Calder Farm Fifi	5	305	July	351	20	7983	431

Townsend, D. E., Durham, N. C. ARHT

Biggers' Marie	Jr2	151	May	963	49	4803	247

Turman, W. F. & Son, Turman Farms, Horn Lake, Miss.

¶Bryn Du Triumph's Bridesmaid	Sr2	143	May	1214	48	5144	205
s. Welcome In Chum's Triumph		D. Willow Brook Bountiful Girl					
¶Crown Point's Verna	5	36	Apr	1143	50	1358	59
s. Cesor Penwyn's Pride		D. Caple Gay Vera					
¶Gayoso C. L. Halo	Jr2	67	May	1108	50	2389	108
s. Gayoso Coronation Levity		D. Fairlawn Maxim's Halo					
¶Gayoso Levity Carman	5	111	May	1158	53	4215	193
s. Chedco Admiral		D. Skyline Challenger's Carman					
¶Gayoso Lydia	Sr3	129	May	1154	56	5157	240
¶Riegeldale Ben's Evilina	Sr3	127	May	1260	55	5361	229
*¶Riegeldale Emory's Bara	8	34	May	1528	68	1646	73
s. Riegeldale Melba's Emory		D. Riegeldale Illustrious Bara					
¶Sargeant Farms Maxim Delphia	Jr2	154	May	992	51	4543	224
¶Topsali's Flossy	Jr2	171	May	1016	47	5399	254

§Vaughan, L. M. & M. E., Mount Logan Farm, Chillicothe, Ohio. ARHT

*†Mt. Logan Anita	8	49	May	1301	54	1969	81
s. Coronation Arrogant		D. Mt. Logan F. Diana					
†Mt. Logan Naoma	Sr3	59	June	1122	55	2167	107
s. Langwater Nolan		D. Mt. Logan Rebecca					
*†Mt. Logan Nola	Jr4	89	June	1058	52	3359	171

§Vaughan, M. D., Mr. & Mrs., Mount Logan Farm, Chillicothe, Ohio.
ARHT

*†Mt. Logan Ambler's Amy	6	305	May	158	9	6510	356

†Mt. Logan Judy Sr2 46 May 1135 44 1539 60
S. St. James Champion Jean D. Mt. Logan Noel
†Mt. Logan Neda Jr3 305 June 43 2 6099 311
†Mt. Logan Norene Jr4 53 June 1100 57 1849 96
S. Langwater Nol n D. Mt. Logan Rosine

§Voge, G. Charles & Son, Windy Heights Farms, West Alexandria, Ohio. ARHT

†Gayoso Carman Jr2 273 June 690 45 7011 356
*†Lily of Windy Heights 12 94 May 1249 53 3962 166
*†Windy Heights Beatrice Jr4 68 May 884 51 1873 106
S. Windale Leader Royal D. Windy Heights' Brenda
*†Windy Heights' Bonnie Sr4 305 May 76 4 7600 438
*Windy Heights Daisy Mae 5 365 May 232 14 12179 603
*†Windy Heights Dora 7 31 June 1672 73 1713 75
S. Peggy's Taurine Actor D. Windy Heights Dream
*†Windy Heights Gwendolyn 2d 7 124 June 1252 66 5888 293
*†Windy Heights Kiara 2d Jr3 191 May 885 50 5880 316
*†Windy Heights Ultra 6 210 June 1070 52 7880 385

Wagg, W. H., Wilise Farms, Bloomfield, Ky.

*†Golden Nell 10 118 June 1338 53 5284 222
S. Ruayne Royal Maxim D. Energy of Green Valley Farm
†Minnie's Teenie 10 111 June 1323 55 4974 207
S. Ruayne Lucky Martin D. Minnie of Green Valley Farm
¶Ollasses Golden Ann Gay Jr2 305 June 298 17 6317 319
†Wilise Farms' Maxim's Betty 5 115 June 1138 51 4663 215
S. Quail Roost Noble Swain D. Minnie of Green Valley Farm

§Walker, J. F., Pine Grove Dairy Farms, Portsmouth, Va. ARHT

*†Bayville Maxfern Foam Jr3 83 May 1331 50 3658 148
S. Clear Springs' Maxim Raider D. Bubbles of Bayville
*†Benton's Excellent Pansy Jr3 165 Apr 954 51 5573 280
Benton's Lady Prue Jr3 83 May 1086 51 3131 138
S. Benton's Sir Lucky Hero D. Benton's Excellent Pekoe
*†Dairylou Lucky Nell 5 52 Apr 1242 62 2132 101
S. McDonald Farms His Excellence D. Benton's Lucky Nell
†Gardenville Golden Belva 5 113 June 1156 57 4815 211
S. Bournedale Inheritance D. Majestic's Belva of L. G.
Gold Branch G. Glory's AD Rosa 8 365 Apr 329 16 12251 569
*†Grapelawn Crystal 2d Jr4 115 Apr 1067 65 4286 228
†Hamhurst D. B. Royal Queen 5 78 Apr 1095 58 2994 140
†Hunterdale Knight's Patricia Sr3 150 June 942 51 5019 255
*Kitchener Fearless Clare Sr3 171 June 942 50 7139 346
†Pine Grove Dora Pride Jr2 135 June 885 48 3840 183
S. McDonald Farms Prediction Heir D. Rumford Farm Dora
†Pine Grove Pauper's Millie Sr2 87 Apr 866 41 2358 108
S. Bournedale General Mars D. Miller's Pauper of Kearney
†Pine Grove Princetta Sr2 176 June 972 42 5822 237
S. Gold Branch G. Boss D. Gold Branch V. A. D. Princetta
†Pine Grove Sis's Paula Sr2 170 June 833 44 4700 226

§Wenger, Charles & Carl E., Royal Crest Guernsey Farm, Clayton, Ohio. ARHT

*Fireside King's Lisa Sr4 187 May 1187 77 7845 468
†Royal Crest Jewel Lady Jr2 55 May 1209 57 2056 97
S. Way-Ellen Farms Czar's Frolic D. Royal Crest Jewel
†Royal Crest Linda Jr2 305 May 215 10 7986 352
†Royal Crest Ruby Girl Jr2 81 May 1290 58 3142 138
S. Way-Ellen Farms Czar's Frolic D. Ruby Girl's Lily

§Western Glow Farms, Incorporated, Bow, Wash. ARHT

*Avondale Gem Sr4 365 June 318 17 13452 665
†Bellaroyal of Aldarra Sr2 179 June 1056 45 7108 316
*†Capella of Aldarra 5 64 June 1369 64 2955 135
*†Delphi Dell Pauline 6 91 June 1464 66 4903 224
S. Flying Horse Master's Phil D. Delphi Dell Nifty Paula
*†Frolic of Aldarra 5 106 June 1331 53 4723 200
†Riverside Acres Dora Jr3 114 June 990 55 4568 234
†Rocky Home Fame's Faith Sr2 179 June 826 41 5389 254
†Stilly Valley Rivel 5 129 June 1142 62 5309 265
Sweet Clover of Aldarra Sr2 231 June 863 47 7699 418
†Western Glow Bea O'War Jr2 215 May 1081 69 7519 449
*†Western Glow Butterfat Miss 11 305 May 400 22 15760 804
†Western Glow Fay O'War Sr2 156 June 944 53 5233 273
†Western Glow Lark O'War Jr2 264 June 947 53 9090 486
†Western Glow Lil O'War Jr2 265 June 1014 53 9720 482
†Western Glow Markee O'War Jr2 273 June 910 58 9481 552
†Western Glow Merry Lee Sr2 208 June 1026 70 8103 461
†Western Glow Merry Maid Sr2 168 June 1421 69 7880 402
*†Western Glow Royal Duty Sr3 305 July 163 7 13513 641
*†Western Glow Royal Lark 5 286 May 967 52 12237 611
*Western Glow Royal Melba 5 309 June 1010 56 12417 712
Western Glow Royal Mischief Jr3 314 June 963 54 10989 630

White, Howard J., "Monterey Farm," Middletown, Del.

*Dononia of Middletown 9 365 May 442 18 15193 762
¶Don's Bab of Monterey 5 37 May 1613 85 1908 99
S. Dononia's Emblem of Monterey D. Monterey Norella
¶Dusty's Donna of Monterey Jr2 305 June 486 25 11511 593
*Dusty's Dot of Monterey Jr3 365 June 451 24 12440 624
Dusty's Nora-Dora of Monterey Jr2 229 June 979 52 7671 406
*Dusty's Rene of Monterey Jr3 365 June 426 21 13596 655
*Monterey Caroline 6 365 June 1083 56 16222 896
Monterey Doris Jr2 353 May 1109 58 13658 723
¶Monterey Eleanor Jr2 132 June 1019 52 4930 236
¶Monterey Legacy Jr2 305 June 194 10 10574 535
¶Monterey Norella 6 145 June 1052 53 6270 316
¶Monterey's Challice 5 305 May 143 7 9605 492
¶Monterey Sybyl Sr2 305 May 416 22 9756 507
Monterey Symbol Jr2 215 June 1077 56 9233 456
*¶Monty's Syb. of Lindendell 10 120 June 1414 75 6701 319
*¶Peerless Topsy Dora Jr4 239 June 1209 62 11147 595

Wilkie, John, Forge Hill Farm, New Windsor, N. Y. ARHT

*¶Forge Hill Abundance 6 116 June 1899 81 7434 325
†Forge Hill Acme's Gloriann Sr2 256 May 763 41 6603 334
†Forge Hill Acme's Kathleen Sr2 124 May 947 42 3802 164
†Forge Hill Acme's Louise Jr2 212 May 778 41 5365 261
*¶Forge Hill Bunny 8 111 June 1623 74 6451 288
¶Forge Hill Casalinda Jr3 296 May 539 29 8108 387
*†Forge Hill Casaphyllis Sr4 208 June 1062 51 8674 430
¶Forge Hill Casorilla Jr2 74 June 1013 48 2478 115
S. Forge Hill Casanova D. Forge Hill Orilla
¶Forge Hill Corona Molly Jr2 99 June 1167 56 4054 180
*¶Forge Hill Gloreann 6 78 June 1444 82 3809 234
S. Plenty Royal's Bell Buoy D. Forge Hill Gloria
*†Forge Hill Jan Daffodil 6 121 June 1168 55 5189 236
*¶Forge Hill Jan Louise Jr4 185 June 1213 52 8552 388
¶Forge Hill Marq Gloria Sr2 134 June 1105 58 5316 262
*¶Forge Hill Marq Jan Bea Sr4 122 June 1259 67 5878 288
*†Forge Hill Marq Lou Ann 6 101 June 1246 60 4415 206
*†Forge Hill Marq Phyllis 5 60 May 1129 54 2425 120
*¶Forge Hill Orilla 6 169 June 1205 64 8282 431

§Williamson, F. B., Jr., Windybrook Farm, New Hope, Pa. ARHT

*†Windybrook Breezalong Jr3 305 June 207 10 6968 345
*†Windybrook Dancealong 5 98 May 1379 60 4451 183
†Windy Brook Keepalong Jr2 87 May 994 42 2656 116
*†Windybrook Pacealong Jr4 177 May 1079 51 6382 293
†Windybrook Pearlalong Jr2 298 June 689 40 7829 406
†Windybrook Perchalong Jr2 233 June 736 40 6156 330
†Windybrook Putalong Jr2 238 May 788 41 6412 305
†Windybrook Racealong Jr2 305 May 422 23 8087 414
*†Windybrook Takealong 6 169 May 1221 55 7112 332
*†Windybrook Tiealong Jr4 157 June 1055 50 5920 293
†Windy Brook Vimalong Jr2 138 June 827 41 4028 198

Wilson, Florence T., Asheboro, N. C.

¶Blackwalnuts' Betsy MacArthur 8 305 May 646 32 10067 520

§Wilson, Velt, Sunny Belle Acres, Sylva, N. C.

†Belmont View Ned's Tipsy Sr2 305 June 95 4 7460 327

§Winburn, Annie B., Windale Farm, Hartsville, S. C.

*†Skuggek's Maxim Rose 6 87 June 1074 57 3652 174
S. Quail Roost Maxim's Whiskey D. Carnation King's Rose

§Winburn, J. D., Sr., Windale Farm, Hartsville, S. C. ARHT

*†Windale Bonnie Jr3 58 June 1040 51 2048 97
S. Quail Roost King Anglo D. Golden Glow Maxim Charity

Winthrop, Frederic, Groton House Farm, Hamilton, Mass. ARHT

Flying Horse Phil's Bluebell Sr2 365 June 460 22 14651 688
¶Flying Horse Ruler's Belle Jr2 134 June 1076 55 5417 252
*¶Groton House Caesar's Clara Jr4 64 June 1514 79 3371 166
S. Argilla Caesar D. Coronation Clytie
*¶Groton House Caesar's Fortunia Jr4 193 June 1113 62 8209 416
*¶Groton House Caesar's Grale 5 207 June 1152 54 10542 464
Groton House Caesar's Josie Jr4 365 June 607 37 16853 832
*Groton House Caesar's Julia Sr3 365 May 254 15 15910 936
¶Groton House Caesar's Marney Jr2 75 June 1054 45 2732 116
S. Argilla Caesar D. Holly Farm Marlene
*¶Groton House Caesar's May Jr4 245 June 993 54 10380 522
¶Groton House Caesar's Mirthful Jr2 216 June 1151 64 9312 451
*¶Groton House Caesar's Molly Jr3 152 June 1421 68 7999 384
*Groton House Caesar's Starlet 7 365 June 300 15 11382 564
*¶Groton House Royal Star Jr3 89 June 1648 71 4433 204
*¶Groton House S's Belle Sr3 143 May 1030 51 5092 237
¶Groton House S's Della Sr2 273 May 868 45 7640 385
¶Groton House S's Fiona Jr3 42 May 1117 51 1483 67
S. Levity's Sterlingold Sovereign D. Groton House Caesar's Freesia
Ideal's Standfast Flower Jr2 148 June 1181 58 6396 321

Winthrop, Iris, Groton House Farm, Hamilton, Mass. ARHT

*¶Groton House Countess Jr4 111 June 1041 57 4332 217

Woodhull, Mark J., Hullwood Farm, Angola, Ind.

*Flying Horse Master's Belle 6 114 June 1913 76 7168 289
S. Flying Horse Bandmaster D. Flying Horse Butterfat Belle
Hullwood Kolly Sr2 225 May 878 45 7200 356
*Hullwood Levity Betsey Jr4 174 June 1232 60 7822 383
Hullwood Queen Blenda Jr3 132 June 1160 60 5416 274
*Mulhocaway Butterfat Blondine 6 35 June 1712 77 1923 86
S. Clara's Heartsease Butterfat D. Mulhocaway Noble Blenda
*Pine Manor King's May 5 365 June 454 22 11110 535
*St. James Duke's Bertha 5 216 June 1085 53 8885 459

§Yeomans, John O. & Bertha T., Elmcrest Farm, Coxsackie, N. Y. ARHT

*†Elmcrest Peter's Loraine 5 305 May 21 1 7571 357

Yeomans, John O. & K. D., Elmcrest Farm, Coxsackie, N. Y. ARHT

Elmcrest Demonstrator's Lucia Jr2 259 June 772 47 8579 435
Elmcrest Demonstrator's Molly Jr2 317 May 1017 50 11620 530
*†Elmcrest Paul's Gail Jr3 112 May 1044 58 3847 202
†Elmcrest Peter's Lady Jane Jr2 105 June 854 48 3331 167
*†Elmcrest Peter's Laura 5 91 June 1278 62 4215 192
*†Elmcrest Prophet's Annabella Sr2 195 June 672 40 6070 360
*†Elmcrest Prophet's Lady Jr4 91 May 1299 67 3941 181
*†Elmcrest Queen Lady Jr4 150 June 1252 56 7173 310
*Elmcrest Queen Paula Sr3 329 May 1040 55 12630 624

§Young, Philip G., Converse, Ind. ARHT

Cornalfa's Jewell Sr2 365 June 781 43 10481 578
*Orchard Lawn's Alene's Bonnie Sr3 234 June 1208 75 10019 495
*Orchard Lawn's Nancy Lee Jr4 110 June 1325 61 4836 222
S. Meadow Lodge King's Bomber D. Orchard Lawn's Lady Nellie
Solms Farm R. Nadine Jr3 149 May 938 52 4523 244

***DON'T FORGET* – NOVEMBER 15 SPECIAL SIRE ISSUE**

CLOSING DATE TODAY — Wire or Phone Space Reservation And Rush Your Copy And Listing.

Don't Miss Out . . This Directory Won't Be Complete Without Listing and Advertisement.

Massachusetts State Field Day

By Joseph Pendergast

The Massachusetts State G. B. A., Annual Field Day was held July 11 at Groton House Farm, South Hamilton, Mass., with approximately 100 people in attendance. Frederic Winthrop, owner of Groton House and his manager, Norbert White, had everything in tip-top shape for visitors. It can be said no stones were left unturned in arranging for this day. A large tent was put up under which the visitors could enjoy the various events. Good food and ice cold drinks were served by a local caterer which put the finishing touches on a most successful day.

The program got under way early in the afternoon. Joseph Pendergast, field representative of The American Guernsey Cattle Club, called on Mr. Winthrop, who welcomed the group to Groton House. He also called on Mr. White to say a few words about the herd and farm. Others introduced were S. Bruce Black, president of the Massachusetts G. B. A.; Lothrop Withington, secretary; Harry Koch, director; Harley Leland, 4-H Club Leader; Charles Blanchard, County 4-H Club agent and Roger Clements, General Mills.

The judging contest was the first event of the afternoon. This contest was a bit unusual in that contestants were asked to judge three classes on production. Mike Seath, official judge, placed the class according to type and then Mr. White with production records on each cow made the final placings, according to the production of each animal in the class. This system of judging brought out a lot of comments when the judging was completed. For the most part the higher producing cows placed well up in each class when judged on type. Mike Seath, the judge, did his usual fine job in placing the classes and explaining why he placed them as he did. Several attractive prizes were offered to the winners in the judging contest for men, women and 4-H boys and girls. Following the judging contest Norbert White put on an interesting demonstration, showing daughters of sires used at Groton House over the past several years. Three groups of daughters were led out. It was interesting for the visitors to note the difference in type and production in daughters of the sires used.

Harry Koch, director of the Massachusetts G. B. A., was in charge of the calf sale. Mr. Koch explained how the state association made it possible for interested boys and girls in 4-H clubs to obtain calves through the state program. Five calves were brought to the field day to be sold to 4-H boys and girls on sealed bids. The following breeders offered calves, Forges, Charlescote, Cotting, Cutler and Kitchener Farms. The lucky buyers were Luther Lord of Rowley, Robert Rinki, Lunenburg, John Porter, Somerset, Harold Lord, Rowley, and Eric Bergstrom of West Boxford.

Much credit for the success of the Field Day goes to Mr. Winthrop, Nobby White, and the rest of the men on the farm for the way they handled the necessary details.

Applicants for Membership

The following Guernsey breeders have applied for membership in The American Guernsey Cattle Club:

Indiana: Norman E. and Harry W. Krueger, Fort Wayne, recommended by Willis and Josephine Gardner.

Michigan: Earl G. Woodworth, Grand Rapids, recommended by Lyle Hunsberger.

Mississippi: I. J. Broome, Florence, recommended by J. R. Flint.

New Jersey: Nicholas Delmore, Freehold, recommended by L. B. Wescott.

New York: F. W. Moffett, Jr., Rochester, recommended by F. W. Moffett.

Oregon: Walter Nelson, Albany, recommended by Samuel Krueger.

Virginia: Woodie Edward Smith, Franklin, recommended by George Watkins.

Central Mississippi G. B. A. Field Day

Ballard K. Bennett

Approximately 95 breeders were on hand at the Mississippi Central District G. B. A., Field Day held at Worthington's, Inc., near Jackson, Miss., August 31, with temperature over 100 degrees. The towering oak shade trees in the huge yard at Worthington's were more than welcomed by the crowd.

A. D. Wicks, president of the Central Mississippi G. B. A., was on hand to open the annual event. Mr. Wicks was unable to stay for the program, nevertheless, never misses any activity pertaining to Guernsey cattle.

An educational program was held with Glen Worthington in the capacity of master of ceremonies. He kept the program going which began with versatile L. J. Lane, herd manager at Walker Farms, Stoneville, giving a foot trimming demonstration which was followed by a clipping demonstration. Mr. Lane has been a benefit to all Guernsey breeders in Mississippi and this occasion was no exception. Only Mr. Lane has the unique manner of impressing a group with his thought provoking statements. His good work was appreciated by all. Dr. D. B. Roark, Head of Dairy Production, Mississippi State College, was on hand to lend a hand whenever he could and in addition took his turn on the program with a discussion on testing, emphasizing the need for a breeder to do some kind of official testing.

Ballard Bennett, national field repre-

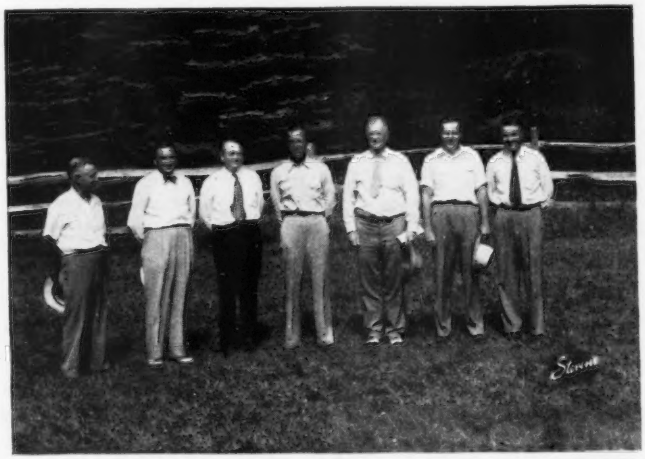

Group at Groton House Field Day. L. to R.: M. G. Seath, R. D. Stewart, S. Bruce Black, Frederic Winthrop, Lothrop Withington, Norbert White, and Joseph Pendergast.

sentative, discussed "Sketching and Registering the New Calf" as well as aided in a type demonstration. R. E. Waters, formerly with Mississippi State College, and now manager of Walker-Flint Dairies in Jackson, officiated as judge for three different classes of Guernseys led before the crowd. His reasons followed each class and were well received. One cannot conclude this report without mentioning the ladies behind the success of such a program. Mrs. G. R. Worthington and daughter, Florence, planned the dinner lunch and were on hand wherever needed. The attendance covered the central district very well and in addition some out-of-district breeders were present.

GOLDEN GUERNSEY milk was provided by the Walker-Flint Dairies.

Western Massachusetts Field Day

BY JOSEPH PENDERGAST

A YEAR ago several Guernsey breeders living in the Springfield, Mass., area indicated they were interested in organizing a Club to cover the territory in Western Massachusetts. A meeting was called in November at which time it was decided to organize. Committees were appointed and a field day was planned. Darwin Morse, owner of Green Meads Farm, invited the group to hold the field day at his farm. With everyone on the committee doing his part, along with the officers of the association, the first big event of this newly organized association took place on July 31, at Green Meads.

Darwin Morse owner, and William Cochran, manager, had everything in tip-top shape when the visitors arrived. The weather was perfect and by lunch time upwards of 200 men, women, boys and girls had looked over the fine herd and farm. They were then ready with their basket lunches to eat and enjoy the fine hospitality offered by Mr. Morse.

Special invitations were sent to county 4-H club agents in the area and to the state 4-H Club leader, Harley A. Leland. With these 4-H leaders came around 50 4-H boys and girls who took a real interest in the judging contest, calf sale and fitting demonstration.

Immediately after lunch, Mr. Pendergast, field representative of The American Guernsey Cattle Club, called the group to order and then introduced Mr. Morse, who officially welcomed the group to Green Meads Farm. Others introduced were Bill Cochran, manager, Harley Leland, State 4-H club leader, 4-H club agents, Lothrop Withington, secretary of the Massachusetts state association, and Harry Koch, director of the state association who was in charge of the calf sale. Mr. Pendergast also called on Earl Harris, president of the western Maine G. B. A., for a few words and Phil Picard, secretary-treasurer.

Part of the large crowd at the Western Massachusetts G. B. A. Field Day, held at Green Meads Farm.

The judging contest followed, and most everyone took part with prizes offered for the winners in the men, ladies and 4-H division. Winners in the men's division were Nelson Smith and R. G. Harwood. For the ladies Mrs. E. Erwin and Mrs. Vernon Mudgett. For the juniors, Barbara Colling and John Prentice, Jr. The state association awarded silver Guernsey jugs to the winners in each division with second and third receiving Guernsey plaques awarded by the western Massachusetts association.

Harry Koch, Sheldegren Farm, Greenfield, Mass., explained the state association 4-H program and stated that the five calves brought to the field day would be sold to the highest bidder. This was done through each boy or girl interested submitting a sealed bid.

The following purchased calves: Wallace Rich, Sunderland, Mass., Roger Howes, Ashfield, Mass., John Van Petersilage, Deerfield, Mass., Patricia Cittleton, Hampden, Mass., and Joseph Dean, Adams, Mass.

The last event of the afternoon was Bill Chilcoat's, (Deep Lake Farm, Lakeville, Conn.) demonstration on fitting and hoof trimming. Bill did a splendid job explaining how animals should be fitted for show and sale and the best way to keep animals' hoofs in good condition.

Cheshire Fair (N. H.)

BY C. J. AHERN

THE Cheshire Fair was held at Keene, N. H., on August 23 to 26. Sixty-eight head of cattle were shown and G. B. Olsen was the judge.

Senior and grand champion bull, Acrewide Royal Atom, was shown by Warren A. Mackenzie, Keene, and the junior and grand champion female, Summit Farms Chicago, was shown by Lawrence MacKenzie, also of Keene.

Porter Promoted at Ames

PROFESSOR ARTHUR R. PORTER has been named to succeed Dr. C. Y. Cannon as head of the dairy husbandry department at Iowa State College, Ames, Iowa. Dr. Cannon has now retired.

Professor Porter graduated from Iowa State College in 1931, spent four years thereafter as manager of Iowa Farms, joining the extension staff at Iowa State College in 1935. He received his M. S. degree from the University of Minnesota in 1939. Professor Porter was on the extension staff at Ames until 1947, when he was transferred to resident teaching and research.

Chat . . .

Brookberry Farm, Winston Salem, N. C., owned by Bowman and Gordon Gray, will have a new tie stall barn completed soon. J. A. Dickens, manager, stated that this would be used mainly as the "old ladies' home."

Carl Carlson, owner of Shady Oak Farm, Greensboro, N. C., has started all twice-a-day milking with machines. This change was made effective September 1, and Mr. Carlson expects this to relieve many headaches.

Cherub's Proud Rose, an 18-year-old cow in Stanley Rice's herd, Derby, Vt., has had 19 living calves (two sets of twins) and is now carrying her 20th.

The Sterling Furniture Company, Salt Lake City, Utah, purchased Ben Lomond Doc's Templar, the day of Guernsey judging at the Utah State Fair, from C. J. Smout, Ogden. "Templar" stood next to the senior and grand champion bull of the show, and is an exceptionally smooth, showy, three-year-old. He is a son of Doc of Sunshine Valley, A. R., he by Fanny's Winner of Middale, a Chicona Cedric Son.

RIEGELDALE SALE — October 30, 1951, Trion, Ga.

HIS SIRE'S DAM

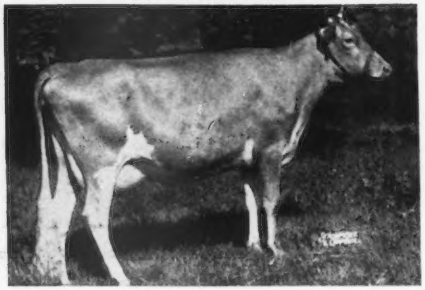

BULL:
BAYVILLE BLISSFUL ACTOR
Born February 17, 1951

SIRE: **Fairlawn Hornet's Masterful**
1st Sr. Yr., A. R. E., 1950. Jr. Champion Bull, A. R. E., 1950.

Sire: FAIRLAWN ACTRESS' HORNET
←——Dam: FAIRLAWN ACTOR'S INFANT
13384—624—Jr2—365
VG '47—E '48—VG '51

HIS DAM

←DAM: **Robinlawn's Benjamin's Bliss** (VG '51)
10959—521—Sr2—365
14206—705—Jr4—365C

Sire: RIEGELDALE ILLUSTRIOUS BENJAMIN
Dam: RIEGELDALE EMORY'S BLISSFUL ($2,400)
9592—530—Jr2—365
2nd Dam: Riegeldale Majesty's Blissful
11317—584—GG

MATERNAL BROTHER

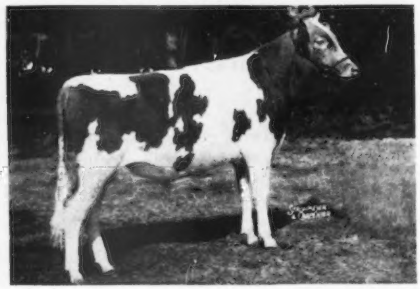

←————**BAYVILLE BLISSMOST**

Sold, $1,600, Quail Roost Sale, 1951 to D. H. Dillard, Homewood Farm, Agricola, Virginia.

We purchased FAIRLAWN HORNET'S MASTERFUL to bring into our herd the best of Fairlawn breeding. "Masterful's" daughters are young, but they show extreme dairy character. We believe they will develop into dairy cows with production and type.

ROBINLAWN'S BENJAMIN'S BLISS was selected as a foundation animal due to her type—plus stemming from the Klondike Gay Freda family at Riegeldale, which we consider one of their best families.

BAYVILLE BLISSFUL ACTOR combines the best of Fairlawn and Riegeldale breeding and should make a real herd sire.

ALSO **BAYVILLE MAXPRINT GLADIOLA**, Born December 26, 1948
Due November 21, 1951 to Bournedale General Mars

Sire: FAIRLAWN MAXIM'S IMPRINT

Dam: GLADINE'S BROWNIE
9314—433—13yrs—305C—3x

"GLADIOLA" is an outstanding daughter of "Imprint". She is a maternal sister to Bayville Maxim's Gladness, $1,400, Va., 1948, resold $1,000, Quail Roost, 1951. "Gladiola" was Jr. Ch. at the Virginia Judging School. She will make a worthy addition to any herd.

WRITE: **LOUIS McL. MERRYMAN and SONS, INC., Sparks, Maryland, for Catalog.**

FEDERAL ACCREDITED 339823 P. O. BOX 2491 BANG'S FREE 719-530

BAYVILLE FARMS, Inc. **Norfolk, Virginia**

C. F. BURROUGHS, President
HILTON STALLINGS, Herd Manager

W. CLARK FLEMING, JR, Manager
H. S. SANDERS, Herdsman

APPROVED HERD IMPROVEMENT RECORDS

¶ Before a cow's name indicates reentry record.

Owner and Records	Age	Days In Milk	Total Number Milkings	Lbs. Milk	Lbs. B. Fat
Acker, W. H., Acker's Acres, Waterloo, Iowa.					
¶Ringgold Tulip	Sr4	360	720	9008	468
S. Broadland Baronet D. Ringold Blossom					
Ahrens, Robert S., Bomar Farms, Hudson, Wis.					
¶Lakewood Eventful	6	325	650	8915	396
S. St. James Duke's Barb D. St. James Champion Marquise					
Alexander, Ray H., Sunnyside Farm, Union Springs, N. Y.					
Sunnyside Brig Maid	Jr3	365	730	10802	557
S. Sunnyside Brigadier D. Sunnyside Bridesmaid					
¶Sunnyside Marcelene	6	296	592	8656	522
S. McDonald Farms Royal Dan D. Sunnyside Carmen					
Allen, George E. & Eisenhower, Dwight D., Gettysburg, Pa.					
Happyholme Crown Hoponation	Sr2	290	580	6658	316
S. Pine Manor Crown Majesty D. Sonoma Hoponation					
Happyholme Joaquin Millicent	Jr2	314	628	7489	288
S. Langwater Joaquin D. Langwater Millicent					
Allen, James H., Jr., Guern-Du Farm, Kenton, Ohio.					
¶Flute's Alta	Sr3	259	518	6749	338
S. Rosewald King's Flute D. Elta of Allendale					
¶Guern-Du Eva	Sr3	275	550	5673	275
S. Rosewald King's Flute D. Eva of Allendale					
Allen, James H., Jr., & Jump, Dale C., Guern-Du Farm, Kenton, Ohio.					
Mt. Logan Rosanneta	Jr2	298	596	6377	310
S. Franchester Royalist D. Mt. Logan Rosann					
Alles, Adrian & Sons, Rockford Guernsey Farm, Rockford, Mich.					
¶Greenwald's L. Lula Belle	9	365	730	9506	453
S. Beverly's Foremost Lad D. Sheik's Lucy of Greenwald Farm					
¶Langmeadow Rocket	5	365	730	12233	427
S. Langwater Redemptor D. Langmeadow Ada					
Anderson, Robert C., Riverdale Guernsey Farm, Palatine, Ill.					
¶Leahaven Maxim Gardenia	Jr4	362	724	7923	409
S. Meyer Farm Lady's Defender D. Meyer Farm Dotie					
Ankrum Brothers, Peach Bottom, Pa.					
¶Guardsman's Theda of W. B.	Sr4	334	668	9571	471
S. Gwynllan Guardsman D. Best Man's Theresa of W. B.					
¶Royal's Hilda of W. B.	Sr3	292	584	6047	298
S. Coldspring's Hardwick's Royal D. Hector's Harriet of W. B.					
Atchison, William J. & Percy, Mt. Pleasant View Farm, Sherman, Conn.					
¶Amelia of Mt. Pleasant View	5	333	666	10946	397
S. Peterkin of Mt. Pleasant View D. Ann of Mt. Pleasant View					
Atchison, William J., Percy & Margaret, Mt. Pleasant View Farm, Sherman, Conn.					
¶Heartsease's Eliza Lenfestey	7	290	580	8108	384
S. Primrose's Heartsease D. Biscoe Elizabeth					
¶Indian Rex's C-aa Tulip	6	309	618	7377	392
S. Rex's Raider of White Farms D. Indian Commoner's K-a Tulip					
¶Lorna of Spring Lake Farm	5	309	618	8275	397
S. Magnate of Mt. Pleasant View D. Eileen of Spring Lake Farm					
¶Margo A. of Mt. Pleasant View	5	365	730	10402	465
S. Premier of Mt. Pleasant View D. Margo of Mt. Pleasant View					
¶Margo of Mt. Pleasant View	10	308	616	14431	683
S. Peterkin of Mt. Pleasant View D. Shamrock of Mt. Pleasant View					
¶Peg of Mt. Pleasant View	7	365	730	10063	437
S. Princeling of Mt. Pleasant View D. Maryann of Mt. Pleasant View					
Royal Jinx's Bell	5	286	572	8147	401
S. Flying Horse Royal Jinx D. Bess's Royal Ruth					
Azevedo, Arthur, Dusty Lane Farm, Turlock, Calif.					
Dusty Lane Valor's Jack's Julie	Jr2	304	608	7483	346
S. Rancho Nicasio Valor's Jack D. Ellwood Leader's Lillian					
¶Santa Ynez Janus' Benita	6	277	554	7204	355
S. Rancho Nicasio Commend Janus D. Rancho Nicasio King's Irene					
Azevedo, Barbara Jean, Dusty Lane Farm, Turlock, Calif.					
El Grande Goldie's Freesia	Jr2	217	434	5548	285
S. El Grande Goldie's Rudy D. Ellwood Star's Freesia					
Azevedo, Daniel, Dusty Lane Farm, Turlock, Calif.					
¶Steadfast Canadian's Dream	Jr4	307	614	8827	431
S. Langwater Steadfast Canadian D. Double Supreme's Golden Charm					
Barnes, James, Saluda, S. C.					
Kimbrough's Dottie	Sr2	311	622	5705	278
S. Klondike Kimbrough D. Dot Adele					
Bash, C. E. & Company, Incorporated, Busy Biddy Farms, Huntington, Ind.					
Busy Biddy Farms Dorothy	Jr2	365	730	9171	449
S. Fuller Farms Merry King D. Dora of Busy Biddy Farms					
¶Fate of Busy Biddy Farms	5	295	590	7429	422
S. Gloria's Actor of Eagle Valley D. Fantasia of Busy Biddy Farms					
Becknell, W. E., Manchester, Ky.					
Annville Helma	Jr2	265	530	4987	254
s. Ideal's Kent D. Annville's Columbine					
Ardell's Jessica of Herodale	Jr2	267	534	4539	221
s. Corium Star's Victory D. Jessica's R of Herodale					
Blackwelder, P. B., Twin Brook Farm, Mocksville, N. C.					
Twin Brook Maxim Fat	Jr4	325	650	6360	329
S. Quail Roost King Glamour D. Twin Brook Patricia					
Boehle, Gerald, Boehle's Guernsey Farm, Lawrence, Kans.					
¶Boehle's Damsel's Patsy Girl	7	365	730	10084	622
S. Damsel's Aristocrat D. Springdale Golden Gladys					
Boehle, W. O., Boehle's Guernsey Farm, Lawrence, Kans.					
¶Boehle's Damsel's Maxine	7	365	730	11682	668
S. Damsel's Aristocrat D. Springdale Faithful					
¶Boehle's Prince's Christine	Sr4	361	722	13038	678
S. Quail Roost Lucky Prince D. Boehle's Damsel's Pansy					
Boehle's Prince's Daisy	Jr3	352	704	8101	468
S. Quail Roost Lucky Prince D. Boehle's Damsel's Maxine					
¶Boehle's Queen's Kitten	5	324	648	10129	504
S. Quail Roost King Beau's Maxim D. Boehle's Maxim's Kitten					
Boldthen, L. A., Sharon Maples Farm, Le Sueur, Minn.					
¶Boulder Bridge Skylark	5	332	664	9254	482
S. Boulder Bridge Matchmaker D. Topsy Boy's Ivy					
Breneman, Clyde H., Pequea View Farm, Willow Street, Pa.					
Pequea View's Maisie	Jr2	330	660	6097	309
S. Coldspring's Romulus Victor D. Pequea View's Minerva					
Pequea View's Rose May	Jr2	334	668	5456	274
S. Coldspring's Romulus Victor D. Pequea View's Rosebud					
Breneman, John A., Willow Bend, Willow Street, Pa.					
Willow Bend's Ann	Jr2	323	646	8925	472
S. Delrena's King of Fairview D. Willow Bend's Helena					
¶Willow Bend's Janie	Sr3	307	614	6712	329
S. Clora's Point Tor D. Willow Bend's Jewel					
Willow Bend's Joan	Jr2	331	662	6309	340
s. Delrena's King of Fairview D. Willow Bend's Jean					
Willow Bend's Nellie	Jr2	323	646	4724	266
S. Clora's Point Tor D. Willow Bend's Hattie					
Willow Bend's Victor's Beauty	Sr2	332	664	5604	289
S. Coldspring's Romulus Victor D. Willow Bend's Mirthine					
Bristol, Robert S., North Sutton, N. H.					
Lincoln Sally Lee	Jr2	271	542	5936	289
S. Deershorn Foremost D. Silverwood Sally Lee					
Brock, C. R., Clover Wreath Farm, Northford, Conn.					
¶Frost's Blanch	Sr4	324	648	12056	615
S. Pharos Frost King D. Troller's Blanch					
Brockett, Dorothy Lassen, Boulder Knoll Farm, Cheshire, Conn.					
¶Boulder Knoll Val's Mona	5	292	584	8721	423
S. Boulder Knoll Heartsease Val D. Boulder Knoll Lizzie's Marea					
Bruce, Guy & Son, West Wind Farm, Berrien Center, Mich.					
Spring Dale Pansetta	Jr2	355	710	8130	432
S. Rose's King of Meadow Lane D. Pet of Spring Dale					
Brunke, Leroy, Berrien Springs, Mich.					
¶Coral of Hickory Grove	7	296	592	9258	436
S. Admiral of Tamarack Ridge D. Carola of Hickory Grove					
Buchanan, Stephen, Broadmoor Farm, Milford, Ind.					
Gilead Red	7	310	620	8645	399
S. Foremost Brilliant D. Gilead Pearl					
Burgraff, Albert, River View Farm, Lynden, Wash.					
¶Baker View Petunia	8	365	727	10539	566
S. Fircrest Noble Duke D. Master's Pride of Baker View					
Noble Duke's Camellia	Jr2	351	702	8618	493
S. Fircrest Noble Duke D. Fircrest Golden Priscilla					
Cabell's, Incorporated, Cabell's Dairy, Coppell, Texas.					
Cabell's Prediction Rosiland	Jr2	318	636	4669	216
s. McDonald Farms Prediction Hero D. Cabell's Royal Rose					
¶Cabell's Prediction's Bee	Jr3	356	712	7157	303
s. McDonald Farms Prediction Hero D. Cabell's Molly Bee					
Calvin, John O. & Staner, Richard, Green Tree Farm, Argos, Ind.					
Miller's Joan's Daphne	5	298	596	6285	303
S. Owen's Place Fern's Dandelion D. Miller's Joan					
Cann, H. E. & M. B., Esco Farms, West Chester, Pa.					
¶Esco's Butter Boy's Viola	Sr4	287	574	6243	317
s. Hill Girt Royal Butter Boy D. Esco's Vern					
¶Esco's Royal Veda	Jr3	285	570	5857	292
s. Hill Girt Royal Butter Boy D. Esco's Vern					
Carman, J. Thomas, Highland Farms, Glen Rock, Pa.					
¶Highland Chief's Irene	Jr3	293	586	7608	398
s. Coldspring's B. R. Chief D. Highland Farm's Noble's Iva					
¶Highland Chief's Portia	Jr3	305	610	7562	402
s. Coldspring's B. R. Chief D. Portia of Brooke's Cross					
Carter, Henry H., Winding Lane Farm, Rockville, Md.					
¶Winding Lane New Year	Sr4	291	582	8393	352
S. Green Meads King Watchful D. Winding Lane Maid					
Winding Lane Pert	Jr2	365	730	7744	406
s. McDonald Farms His Karon D. Winding Lane Lusty Catania					
¶Winding Lane Tipsy	5	337	674	10057	503
s. Prince of Viewsite Farm D. Winding Lane Sparkle					
Carson, George R., Winding Lane Farm, Rockville, Md.					
Bon-Femme Mary E.	Sr3	259	518	5674	313
S. McDonald Farms Illustrious D. Winding Lane Butter Lass					
Clary, A. K., Clearwater, Kans.					
Clary's Luella	Jr2	246	492	5621	271
S. St. Albans Actor Grandee D. Ellen's Emma of C. D.					
¶Valet's Pansy	Sr4	237	474	6168	299
S. Uppermost's Valet of Primrose D. Wallace's Dewdrop					

Clemson Agricultural College, Clemson, S. C.

¶Clemson Hollibright Sherry Sr3 255 510 9084 440
S. Klondike Hollibright D. Clemson Royal Nan
¶Clemson Hollilier Spicy Sr3 247 494 6669 299
S. Klondike Hollilier D. Clemson Hightide Posy
¶Clemson Honor Sacred Sr3 305 610 7640 327
S. Klondike High Honor D. Clemson Royal Obedience
Clemson Honor Tundra Sr2 305 610 9954 462
S. Klondike High Honor D. Clemson Royal Nightshade
¶Clemson Royal Nandina 8 257 514 5280 219
S. Clemson Royal Knight D. Clemson Royal Jingo
Clemson Sequel Abdias Jr2 305 610 5854 263
S. Raymost Sequel Cavalier D. Clemson Cavalier Quill
¶Line-Sequel General Di-Cav. D Sr4 271 542 6409 306
S. Sequel's Raymost Count D. Sequel's Gen Twicav Dottie

Comstock, George Carlton, Jr., Carlton Farms, Montrose, Pa.

¶Carlton's Freda Ann Jr4 258 516 5289 244
S. Windybrook Stormalong D. Windybrook Flipalong

Cornell University, Ithaca, N. Y.

¶Cornell Barbarian Edie 9 290 580 6403 305
S. Foremost Barbarian D. Cornell Royal Coquette

Cox, Abraham B., Glensfoot Farm, Cherry Valley, N. Y.

¶Achievement's Dot 5 339 678 5411 312
S. Lynbrook Cherub's Achievement D. Director's Dorothy
¶Achievement's Janie's Joy Sr4 301 602 7052 371
S. Lynbrook Cherub's Achievement D. Director's Janie
Jerry's Jade Sr2 283 566 7254 296
S. Coldspring's Hardwick's Jerry D. Melody Cherub's Jane
Lad's Berdine Jr2 282 564 4312 216
S. Valley View Monarch Lad D. Director's Alberta
Lad's Deena Jr2 312 624 7761 419
S. Valley View Monarch Lad D. Melody Cherub's Dina
Lad's Esther Jr2 318 636 6995 371
S. Valley View Monarch Lad D. Achievement's Aster
¶Matty's Artesia Sr3 295 590 8295 422
S. Cathedral Matty D. Director's Ardent
¶Matty's Berta Sr3 342 684 6215 315
S. Cathedral Matty D. Director's Alberta
Matty's Dorinda Sr2 287 574 6063 338
S. Cathedral Matty D. Director's Doris
¶Matty's Elise Jr4 280 560 6803 373
S. Cathedral Matty D. Achievement's Elizabeth
¶Matty's Rosie 5 279 558 8081 428
S. Cathedral Matty D. Achievement's Rosamond

Crouse, Lucille, Ken-Wal Farm, Grants Pass, Oregon.

Beverly Nan Jr2 312 624 6547 380
S. McKenzie Meadow Clair D. Nan of Twinkle Star Ranch

Custer, A. J. & Sons, Levelland Farms, Auburn, Ind.

Levelland Farm's Olive Jr2 291 582 5234 245
S. Meadow Lodge King's Supreme D. Emerson's Daisy

Davis, Lynn, Davisdale's Farm, Wilmot, Wis.

Davisdale's Vera-Bell Jr2 304 608 6562 317
S. Tarbell Farms Peerless Caesar D. Thistledown Veradene

Davis, Richard, Davisdale's Farm, Wilmot, Wis.

¶Thistledown Waverly Bec 8 272 544 7712 369
S. Thistledown Trooper Dene D. Thistledown Ulla Bec
¶Thistledown Xantippe Lou 7 322 644 8245 384
S. Jean Gordon's Maxim D. Thistledown Ultra Lou

Dawson, Alice S., Sunset Farm, Plymouth, Ind.

Sunset Image Jean Jr2 333 666 8134 539
S. Pine Manor King's Image D. Sunset Joan

DeNormandie, James, DeNormandie Farm, Lincoln, Mass.

¶Lanandy Lincoln Brevity 7 299 598 8224 446
S. Lincoln Charmer D. Lanandy Brevity
¶Lincoln Fair Desire Jr3 267 534 7871 348
S. Argilla Fair Pilot D. Ladderlook Desire
¶Lincoln Francesca 6 310 620 8804 395
S. Lincoln Crusader D. Knolland Francesca
¶Lincoln Honora Jr3 268 536 9615 457
S. Lincoln Honorable D. Lincolnwold Polly's Star 2d
Lincoln Lady Francesca Jr2 268 536 6648 319
S. Gardenville King Splitsilk D. Lincoln Francesca
¶Lincoln L. Dimple 5 282 564 9362 413
S. Lincoln Levity Prince D. Lincoln Polly Dimple
¶Lincoln St. Mayflower Sr4 313 626 8571 473
S. Lincoln St. Nicholas D. Lincoln Mayflower

Detamore, Reginald H., Brooke's Cross Farm, Baldwin, Md.

Brooke's Cross Barbara Sr2 317 785 9592 452
S. Clear Springs' Majestic Prince D. Brooke's Cross Brenda

Dickman, George & Henry, Garnavillo Guernsey Farm, Garnavillo, Iowa.

¶Garnavillo La Nore's Mary Sr4 261 522 6040 314
S. Boulder Bridge Master Commando D. Atomic Zennia's La Nore

Dodge, M. Allan, Locust Nook Farm, Ellensburg, Wash.

¶Locust Nook Fern Jr4 348 687 9353 473
S. Chuckanut Lynwood D. Locust Nook Betsy

Duer, Fred L. & Alexandria H., Duer Crest Farm, Batavia, Ill.

Creek Side Income Jr4 301 602 6979 328
S. Curtiss Candy Nathan D. Creek Side Fatima
Duer Crest Hula Jr2 279 558 5156 259
S. St. James Champion Bruce D. Wey Acres Levity Radiance
Elizabeth's Rose Supreme Jr2 365 730 9211 472
S. Woodacres Supreme King D. Tarbell Bright Elizabeth
Grenfel Glenwood Florette 6 306 612 7225 360
S. Grenfel Butterfat Glenwood D. Grenfel Mayflower

Dunagin, Ben P., Sunny Acres Farm, Spartanburg, S. C.

Edisto Farm's Anita Jr3 362 724 10860 466
S. Edisto Farm's Nero D. Edisto Farm's Achievement
Twenty Four Karat Miss Buddy Jr2 362 724 7665 363
S. Langwater Buddy D. Sonnylaine Maxim Flo

Elwanger, W. J., Carnationwood Farm, Bellevue, Wash.

¶Carnationwood Hero's Suzanna Jr3 300 600 9215 445
S. Western Glow Hero D. Meadow Lark Butterfat Susan

Emory, Lane B., Lactorlane Farm, Mount Vernon, Wash.

¶Avalawn Prince's Damsel Jr3 327 654 7779 399
S. Western Glow Dairy Prince D. Dona of Lotzgesell Homestead

Farnsworth, Howard G., Dorella Farm, Planada, Calif.

Dorella Guardsman's Judy Sr2 318 636 7782 408
S. Meadow Lodge Guardsman D. Dorella Rival's Jewel
Dorella Guardsman's Twilight Jr2 365 730 9574 501
S. Meadow Lodge Guardsman D. Dorella Elect's Theodosia
¶Dorella Rival's Susan 8 341 682 7474 413
S. Cascade Royal Rival D. Dorella Sophie
¶Dorella Royal's Esther Sr4 312 624 8144 418
S. Dorella Royal Rival D. Dorella Electra
¶Dorella Royal's Valinda Sr4 306 612 7728 303
S. Dorella Royal Rival D. Dorella Darby's Valencia
¶Dorella Soldier's Inez Sr4 315 630 7950 456
S. Dorella Rival's Soldier D. Dorella Rival's Ida

Feldker, Joann, An-Jo Farm, Waterloo, Ill.

Prairiemede's Silver Princess Jr3 312 624 5973 300
S. Meadow Lodge King's Horatio D. Prairiemede's Silver Sheen

Feldker, Joseph, An-Jo Farm, Waterloo, Ill.

W. G. Rilla of Meramecview Jr2 310 620 5819 283
S. Sunnymede Warrior's Gentleman D. Casalago King's Priscilla

Felton, Frank P. & Son, Forest Brook Guernsey Farm, Bradford, N. H.

¶Forest Brook Phyllis 6 310 620 5411 323
S. Rosewald Monarch D. Forest Brook June
¶Ladino's Sunset of Monarch 8 324 648 7776 402
S. Rosewald Monarch D. Chub Hill Ladino

Fike, Homer S., Old Farmstead, Waterloo, Iowa.

Old Farmstead Holly Sr2 328 656 9826 461
S. Old Farmstead Sarah's Prince D. Old Farmstead Haughty
Old Farmstead Pet Sr2 335 670 9731 469
S. Old Farmstead Sarah's Prince D. Old Farmstead Cynthia

Fike, L. Neil, Old Farmstead, Waterloo, Iowa.

¶Old Farmstead Penne 5 325 650 6892 335
S. Elwadeson's Jerry D. Old Farmstead Dell

Fischer, Hubert, Clover Lea Farm, Owatonna, Minn.

Golden Bull Farms Kitty Sr3 305 610 6060 323
S. Flying Horse Footprint D. Golden Bull Farms Ambition Kit

Fitzpatrick, Joseph J., Green Valley Guernsey Farm, Dubuque, Iowa.

Green Valley's Colleen Jr4 349 698 9533 558
S. Clermonet May's King D. Sunlight Daisy
Sunlight Pansy 14 309 618 8426 367
S. Penlueder Ulysses D. Sunlight Phoebe's Nancy

Foard, William N., Clear View Farm, No. 1, White Hall, Md.

¶Clear View Gay Betty 5 308 616 7335 378
S. Princeling of Clear View D. Betty's Royal of Clear View
¶Clear View's Daisy Bell 7 307 614 6839 328
S. Blakeford Fearless D. Clear View's Daisy
¶Polly's Pansy of Clear View 9 255 510 7570 419
S. Fairlawn Dart D. Clear View's Polly

Foard, William N., Clear View Farm, No. 2, White Hall, Md.

Clear View Golden Gal Sr2 274 548 7035 368
S. Clear View's Dale D. Clear View's Golden Glow
¶Clear View Patayann Sr3 249 498 5770 298
S. Clear View's Gay Jerry D. Clear View Posie's Patsy

Fort Dodge Creamery Company, Rosedale Farm, Fort Dodge, Iowa.

¶Rosedale Dipper Jr4 357 714 10621 532
S. Avalon Julabelle's Rex D. Rosedale Faith
Rosedale Janine Jr2 362 724 8273 407
S. Iowa Hi-Acres Gardenius D. Rosedale Ninette
¶Rosedale Mabel Ann Jr3 365 730 9000 433
S. Iowa Hi-Acres Gardenius D. Rosedale Veronica
¶Rosedale Princess Jemina 8 308 616 9112 373
S. Jefferson of Rosedale D. Rosedale Jemina

French, Ralph K., Elvradale Farm, Dimondale, Mich.

Elvradales Autumn Lou Jr2 330 640 4857 273
S. Elvradale Maxim D. Ruth of Rigland Penelope
Elvradales Coronet Jr2 360 720 6193 289
S. Lockshore Romulus D. Lockshore Catherine
Elvradales Juda Marie Jr2 304 588 5886 266
S. Elvradale Maxim D. Elvradales Queen
Eva of Elvradale 5 330 660 10242 447
S. Cesor Wolverine Maxim D. Lady Peggie of Bon Ayre
Lady of Lillie 6 234 468 6902 321
S. Ultra Prince of the Ridge D. Lillie of Blossom G.
Lockshore Catherine Jr4 318 636 9627 420
S. Lockshore Noranda D. Geloster Farm Catherine
Longbarn C. Iva Jr2 323 646 6984 306
S. Antietam Leader's Countryman D. Longbarn D. Iva
Longbarn C. Marva Jr2 251 502 3667 157
S. Antietam Leader's Countryman D. Longbarn Marvella
Longbarn V. Davone Jr2 166 332 2744 136
S. Faithful's Vagabond D. Longbarn Daphne

Fuller, Hester & Parrish, Fuller Farms, Shelbyville, Ind.

¶Alfacrest's C. A. Patsie Ann 8 365 730 8696 431
S. Ridglydale's Czar Alert D. Alfacrest's A. C. Patsy
¶Fuller Farms Royal Maybeline Jr4 365 730 7761 387
S. Tarbell Farms Prince Royal D. Empress Maybelle of Waterloo
¶Ger-Gar Glamour's Gladys Sr3 295 590 5373 273
S. Rosymorn Glamour D. Rosymorn Hero's Bluebelle

Fullerton, Richard H., Rycklaver Farm, New Brunswick, N. J.

Rycklaver Queen Sr2 289 578 7754 426
S. Fairlawn Golden Maxim D. Rycklaver Duchess

Gamble, George R., Westwind Farm, Snohomish, Wash.

Noelbrook Ace's Ruby Jr2 365 730 8773 454
S. Revilo Ace D. Noelbrook Director's Jewell

Gantz, Edwina B., Lynn Guernsey Farm, Springfield, Ohio.
¶Lynn's Trudy Jr3 365 730 8492 432
s. Welcome In Chum's Lynn D. Lynn's Golden Thedra

Garside, Adelaide, Long Meadow Farm, Neshanic Station, N. J.
¶Dunwalke Jardin 7 257 514 5890 282
s. Flying Horse King's Leader D. Dunwalke Butterfat's Flower

Gaston, J. Porter, Richburg, S. C.
¶Gaston's Count's Daisy Girl 6 365 730 6317 320
s. Gippy Count's Baron D. Gaston's Daisy

Georgia, University of, University of Georgia Dairy Farm, Athens, Ga.
Abournedale Irma Jr3 364 728 6843 353
s. Riegeldale Ann's Majesty D. Champion Ilene
¶Riegeldale Conqueror Iris 5 315 630 6752 335
s. Riegeldale Conqueror's Lad D. Abournedale Idadel

Graber, C. J., Cee Jay Farm, Newton, Kans.
¶Cee Jay's May Sr2 328 656 8588 401
s. Repelmar L. May King D. Gem's Frieda

Graber, Joe M., Spring Lake Farm, Pretty Prairie, Kans.
¶Beautie's Favor Dolly 5 365 730 8288 453
s. Meadow Lodge Favor D. Arvil's Beautie
¶St. Albans Glamour Vandeline Jr3 365 730 8129 406
s. McDonald Farms Glamour D. St. Albans Juror's Vandeline
Skyline King's Carrol Jr2 319 638 5662 320
s. McDonald Farms Skyline King D. Skyline Hercules' Coquette
¶Spring Lake's Startine 7 290 580 8236 397
s. Meadowlark Charmer's Do-Boy D. Meadowlark King's Fancy

Gray, William & Tener, Frank, Bronze Arrow Farm, Sabina, Ohio.
Bronze Arrow Mar-Gene Jr2 313 626 8563 348
s. Bronze Arrow Gladiator D. Lone Pine Marjorie

Gross, E. S., Manchester, Pa.
Royal's Butter Girl of W. B. Sr2 349 698 6381 315
s. Coldspring's Hardwick's Royal D. Hector's Buttercup of W. B.

Grossman, Wayne & Son, Golden Hope Guernsey Farm, Argos, Ind.
Great Oaks K. Jane Jr2 266 532 5517 246
s. Green Meads Proud Knight D. Greenfield's Jonquil Jane

Grove, J. B. & Sons, Groveland Farm, North Jackson, Ohio.
Groveland's Superior Fay Jr2 365 730 8557 402
s. Rockingham Superior D. Groveland's Steadfast Fern
Groveland's Superior Gertie Sr2 365 730 8538 435
s. Rockingham Superior D. Groveland's Steadfast Goldie
¶Groveland's Superior May Jr4 351 702 7813 401
s. Rockingham Superior D. Groveland's Maude

Gunter, Lyston, Gunter's Golden Guernsey Farm, Wagener, S. C.
¶Hazelwood's Prudence Sr4 365 730 10931 525
s. Klondike Hollistar D. Hazelwood's Julia

Hacklander, C. E., Meadowfield Farm, Janesville, Wis.
¶Meadowfield's Jessamine Jr3 303 606 8272 420
s. Meadowfield's Major D. Meadowfields' Jessie

Hallowell, William L., Frogbrook Farm, Lenox, Mass.
Garner's Etta Sr3 285 570 6847 287
s. Pharos Baron's Garner D. Gunsight Etta

Hamilton, Robert, Castle Bracken Farm, Washington, Pa.
Castle Bracken Master's Hazel Sr3 349 697 7550 380
s. Raider's Cherub of W. V. D. Abby of Walnut Valley

Hanneman, Edwin & Son, Golden Arrow Farm, Madison, S. Dak.
Brandtjen's Patty Jr2 262 524 4354 209
s. Green Meads Wil-Dean D. Brandtjen's Keepsake
Campanile Informer Helen Jr2 294 588 4892 238
s. McDonald Farms Informer D. College Flash Daffodil
¶Oakvale Majesty's Lucy 5 358 716 6168 286
s. Jonacre Coronet's Majesty D. Oakvale Royal Lila

Hanson, H. C., Clover Glen Guernsey Farm, Barnum, Minn.
¶Clover Glen Belle 6 321 725 7582 377
s. Viking of Clover Glen D. Clover Glen Golden Rod
Clover Glen Tribute's May Jr4 307 762 8735 416
s. Boulder Bridge Tribute D. May Queen of Clover Glen

Harbin, P. B., Levelland, Texas.
Harbin's Gay Patricia Jr3 305 610 7131 335
s. Primrose Unique's Double D. Lloyd's Sun-Ray Girl
Lloyd's Sun-Ray Girl 5 304 608 7296 357
s. Lloyd's Sun-Ray Climax D. Lloyd's Sun-Ray Vickie

Harbin, P. B. & Ralph, Levelland, Texas.
Harbin's H. I. Milly Sr2 304 608 9064 429
s. Gayhead's His Idol D. Douglaston Maharanee Marpa

Harbin, Ralph, Levelland, Texas.
Bluff View Philosopher's Bona Sr2 365 730 8742 444
s. Woodacres Royal Philosopher D. Bluff View Frederica's Bonnie

Hardin, Earl E., Golden Charm Farms, Bow, Wash.
¶Avalawn Lydia 5 365 730 8611 420
s. Chicona Tamerlane D. Linda of Avalawn

Harris, Gordon L., Solitude Farm, Royal Oak, Md.
¶Hominy Hill Orator's Galore 6 277 554 8514 453
s. Coronation Orator D. Majestic's Galore of L. G.

Hatch, Merritt E., Jo-Ellen Farms, Findlay, Ohio.
¶Lilac Villa's Mary Bell Jr4 328 656 8070 406
s. Lone Pine Triumph D. Dot Mary Lou of Six Pines

Heller, Daniel H., Feura Farm, Feura Bush, N. Y.
Feura B. Nice Jr2 305 610 7873 442
s. Glensmere's King Bee D. Feura Nina
¶Feura Noble Tresa 5 293 586 7690 375
s. Groton House Noble D. Glensmere's Tresa R.

Hibberd, Walter R., Jr., Ridgewood Farm, Birchrunville, Pa.
¶Ridgewood Beryl 6 299 598 7458 374
s. Rose's Gold Bond D. Liseter Sunny Informal
¶Ridgewood Gold's Bertha 5 291 582 7029 304
s. Rose's Gold Bond D. Ridgeview Hardwick's Bertha

Hibbs, Ruth Kerlin & Slevin, Walter E., Homestead Farm, Franklin, Ind
¶Walnut Tree King's Bess Sr3 153 306 2964 168
s. King of Walnut Tree Farm D. Bonnie Bess of Henlopen

High, F. L., High's Honey Farm, Mendon, Ohio.
Honey Farm Madge Sr2 289 578 6220 304
s. Wrendale B's Royal D. Shona Pauline
Honey Farm Susie Jr3 296 592 7276 426
s. Raemelton King of Twin Pines D. Pioneer's Villa-Stan Chance

Hoard, W. D. & Sons Company, Hoard's Dairyman Farm, Fort Atkinson, Wis.
Dairyman P's Mayflower Jr2 308 616 7637 413
s. Playhaven's Y. Plymouth D. Dairyman I's May

Hood, H. P. & Sons, Cherry Hill Farm, Beverly, Mass.
Jessie's Menta of Riverview 11 266 532 7236 318
s. Sweet Dandy of Middlebrook D. Patsy's Jessie of Riverview

Hooks, Harry J. & Lilian M., Hook's Acres, Brighton, Mich.
Hooks' Acres Cinderella Jr3 365 730 7288 372
s. Golden Boy of Hooks' Acres D. Ella of Hooks' Acres
Hooks' Acres Mabel Jr2 365 730 6065 318
s. Birthday Boy of The Glen D. Owendale's MyRose
Hooks' Acres Roseanna Jr2 365 730 6182 314
s. Golden Boy of Hooks' Acres D. Rose of Hooks' Acres

Hoover, Paul, Spudridge Farm, Goshen, Ind.
Spudridge Jalena Iris Jr2 265 730 8707 493
s. Normandy Levity Reliant D. Spotty's Jalena of Niles

Hunsberger, Lyle, Lyrene Guernsey Farm, Grand Rapids, Mich.
¶Plainfield's Princess Mae 8 365 730 10889 531
s. Red Rock Dictator D. Princess Pansy of Rockford

Iler, Alexander, Rolling Knolls Farm, Middletown, N. J.
Rolling Knolls BFT. Noblissa Sr2 305 610 7160 336
s. Hilltop Butterfat Nobleman D. Favor's Carissa
¶Rolling Knolls Butterfat Lass Sr3 305 610 9906 454
s. Mulhocaway Butterfat Bonny D. Favor's Carissa

Iowa State College, Ames, Iowa.
¶Ames Aloof Sr4 310 620 8339 380
s. Boulder Bridge Climax D. Gwen's Eno of Smithdale
Ames Betsy Jr2 298 596 3602 176
s. Boulder Bridge Wizard D. Ames Agile

Jennings, C. H. & Sons, Plane View Guernsey Farm, Iowa City, Iowa.
Plane View S. Bonita Jr2 354 708 11137 509
s. King Hill King's Superb D. Dot's Bonita of Smithdale

Jeppson, George N., Oakholm Farm, Brookfield, Mass.
Merry Min of The Glen Jr3 329 658 5876 316
s. Caumsett of The Glen D. Midnight Mary of The Glen
¶Oakholm's Jessirose Sr4 305 610 8915 417
s. Rockingham Jester D. Oakholm's Barkentina

Johanna Farms, Incorporated, Meadowlane Farm, Pennington, N. J.
¶Meadowlane Dora 9 281 562 7976 411
s. Rosette's Rex D. Sunnyside's Donis
¶Nora of Meadowlane 8 248 496 4231 193
s. Dunwalke Noble Butterfat D. Meadowlane Nettie

Johnson, Howard H., Ottawa, Kans.
Bridget's Bessy 11 308 616 8870 467
s. Jo-Mar Fritz D. Midget's Bridget of Cuppulo
Lessette's Lady 10 293 586 8073 379
s. Jo-Mar Fritz D. Lessette of Lake Shore
Masher's Jackie Sr4 247 494 6802 344
s. Valor's Josie's Masher D. Jewel's Janice by Knight

Johnson, Kenneth, Kay Mar Farm, Doylestown, Pa.
¶Bogheid Louise 6 322 644 10350 471
s. Caumsett High Strung D. Caumsett Ocean Clarabelle
Grissom's Starryway Sr2 323 646 6766 361
s. Harmony Hollow Britain D. Grissom's Star

Johnson, Stanley E. & Son, Sunny Acres, New Vienna, Ohio.
Bomber's King's Bessie Jr2 365 730 5979 354
s. Graceland Bomber's King D. Oran's Bonnie Lou
¶Spring Knoll Maxim's Margaret 8 365 730 6669 307
s. Crossdaile's Maxim's Roy D. Eagle Nest Maragret

Johnson, W. A. & Sons, Valley Rogue Guernsey Farm, Grants Pass, Oregon.
¶Barrie's Gay Bonnibelle 9 310 620 9300 474
s. Chicona Barrie D. Pansy's Huldah

Kamm, Roy J., Emroy Farm, Marietta, N. Y.
Emroy Freda Sr3 365 730 9254 458
s. Tarbell Farms Peerless Valor D. Emroy Frances
¶Emroy Liege Delilah Sr3 308 616 6594 379
s. Tarbell Radiant Lasalle D. Valor's Della of Munroholm

Katzen, Harry, Sykesville, Pa.
¶Ideal Josie Girl 6 290 580 6583 318
s. Ideal Colin D. Anton's Ideal Cavalier
Lillyan of Mar-Kay 5 319 623 7969 401
s. Teddy Lee of Valley View D. Greenmont Farm Vivian

Keeling Brothers, Avondale Dairy Farms, Des Moines, Iowa.
Kay's Mona of Avondale Jr3 293 586 6910 322
s. Boulder Bridge Steward D. Lady Dixie Kay of Avondale

Keffaber, Otis E. & Alleman, Gene, Wa-Wea Farm, Lafayette, Ind.
Wa-Wea Irene Jr2 365 730 8785 391
s. Illustrious Searchlight Boy D. Rudolph's Ida

Keiser, Andrew J. & Lester E., Quakertown, Pa.
¶Sugar Kid of W. B. Sr4 346 692 8289 442
S. Cathedral Bill Rilma D. Guardsman's Sugar Kid of W. B.

Kennedy, Grafton S., Harmony Hills, Havre De Grace, Md.
¶Charity of Ann's Acres 7 267 524 7659 354
S. Rosewald II Duce Supreme D. Summer Guest of Ann's Acres
¶Golden Farewell of Ann's Acres Sr3 296 581 5927 336
S. Alert's Dazzler of Mt. Ararat D. Golden Delight of Ann's Acres
¶Daisybet of Ann's Acres 8 265 520 6481 321
S. Fox Dean's Golden Prince D. Edgewood Betsy
¶Golden Gladness of Ann's Acres 8 273 534 7474 379
S. Fox Dean's Slogan D. Dream Girl of Ann's Acres
¶Harmony Hills Queen Bee Sr3 260 510 4154 265
S. Rosewald II Duce Supreme D. Francois' Queen Agnes
¶Slogan's Bertha of Ann's Acres 5 275 540 6925 315
S. Fox Dean's Slogan D. Sunny Dawn of Ann's Acres
¶Slogan's Rose of Ann's Acres Sr4 325 640 7797 381
S. Fox Dean's Slogan D. Blossom of Ann's Acres

Ketner, Dickson Quay, Kootem Farm, Murphy, N. C.
¶Kootem Farm Nolan Bessie Jr3 332 664 6873 351
S. Fanning Field's Maxim Nolan D. Notla Mayola
Kootem Farm Nolan's Christine Jr2 298 596 6004 356
S. Fanning Field's Maxim Nolan D. Notla Hester's Hennie
¶Notla Mayola 5 335 670 8416 391
S. Riegeldale Emory's Fashion D. Notla Marie

Kilbourn, O. P., Orkil Farms, West Simsbury, Conn.
¶Lincoln Ridge S. Queen Sr3 311 622 8299 417
S. McDonald Farms Guiding Star D. Duchess of Edorah

King, C. W., Union City, Mich.
¶Westland Ellen's Irene Jr3 306 612 8694 381
S. Coronation Winthrop D. Westland Goldie's Ellen

King, Lewis E., Elmstead Farm, North Brookfield, Mass.
¶Elmstead Dolly's F. P. Sallie Sr3 302 600 8773 392
S. Elmstead Dolly's Foremost D. Elmstead F. Pilot's Sallie
Elmstead W. C. Farewell Sr2 306 607 4940 225
S. Coronation Windsor D. Elmstead Crusader's Farewell
¶Foremost's Salena 15 285 565 7149 297
S. Argilla Faith's Foremost D. Sallie Gray

Knight, C. L. & Sons, Pine View, Springville, Iowa.
¶Mildred of Lone Oak Dairy Farm 7 302 604 7266 375
S. Starr Farm Adonis D. Alice of Lone Oak Dairy Farm

Krider, Harold H., Spring Hill Farm, Clinton, Ohio.
¶Maradea Preeminent Nancy 6 299 598 10781 515
S. Raemelton Triumph Preeminent D. Maradea Nancy Jane
¶Spring Hill Christine Jr3 285 570 6432 307
S. Caumsett Danish Count D. Daisy May of Rural Home

Kringle, Harold, Yule Lane Farm, Barron, Wis.
Myrtie Cherry of Kenwood Farm 9 365 730 8547 422
S. Sylvia's Elixir D. Myrtie of Kenwood Farm

Kruger, Harvey H., Harledon Farm, Paynesville, Minn.
Harledon Harvest Katiska Jr2 332 664 8513 441
S. McDonald Farms Harvester D. Koronis Hills Country Flower

Kuras, Anthony, Flower Farm, West Suffield, Conn.
¶Flower Farm Loyal May 6 365 730 10677 485
S. Holly Farm Golden Rex D. Stars and Stripes Loyalty
¶McDonald Farms S. May Lady Sr3 302 604 7899 401
S. McDonald Farms Steadfast D. McDonald Farms Pre Jade Lady

Kuster, Carman H., Locust Lawn Farm, Camden, Mich.
¶Locust Lawn Peaches Jr3 304 608 6474 345
S. Eth-Mead Charm's Foreman D. Sunny Meadows Clarissa Bow

Lacher, Gabriel & Betschart, Joe, Bay Meadow Farm, Santa Clara, Calif.
Bay Meadow's Joan Jr2 290 580 6732 358
S. Eldor of Burger's Place D. Bay Meadow's Jean
Bay Meadow's Orla Jr2 294 588 6747 333
S. Eldor of Burger's Place D. Rex's Ophelia
Bay Meadow's Princess Sr2 365 730 7215 388
S. Eldor of Burger's Place D. Fresno Chieftain's Pride
¶Bay Meadow's Sue 7 351 702 11337 544
S. Topside Trident D. Mt. Shasta View Seven

Lapham, Raymond, Goshen, Ind.
Crescent's Starbright Jr2 188 376 4589 201
S. Crescent's Oklahoma Raider D. Crescent's Starlight

Lister, R. H., Goodlands Farm, Ottawa, Kans.
Walmar Susan Jr3 300 600 5946 311
S. Repelmar Baron Rex D. X. Y. Z.'s Suzy X.

Locke, Ronnalda W., Locke Farm, West Brattleboro, Vt.
Hornpipe's Arabelle Jr3 334 668 6592 361
S. Ladderlook Hornpipe D. Peerless Sunflower Ada

Long Island Agricultural & Technical Institute, Farmingdale, N. Y.
¶Nysia Storm Ida Sr3 243 486 7219 303
S. Caumsett Storm D. Nysia Student Cleo

Maitland, Gertrude M., Maitland's Ranchito, Dulzura, Calif.
¶Havekorst Patriarch Edna 13 319 638 5294 248
S. Patriarch of Arizona Farms D. Havekorst Golden Edna

Mallory, Stanford C., Mr. & Mrs., Wendover Farm, Mendham, N. J.
¶Heritage's Lassie Jr4 279 558 5498 288
S. Brooklawn Heritage D. Brooklawn's Ultra Lassie

Mann, Gerald C., Bloomsberry Farm, Irving, Texas.
Bloomsberry Athena Jr2 327 654 4682 243
S. Woodacres Royal Actor D. Cabell's Colonial Joyful
Bloomsberry Lady Annet Jr2 300 600 6277 302
S. Woodacres Royal Philosopher D. Cabell's Rex's Lalla
¶Cabell's Moonbeam Sr4 237 474 4371 194
S. Cooper's Martell D. Violet of Cat Head

Donnell Cabell's Dot Sr3 281 562 6807 309
S. Cabell's Reggie Rascal D. Skyline Challenger's Darling
Donnell's Earl's Melicent Jr2 350 700 5351 272
S. Skyline Triumph's Earl D. Her Melissa of Dallas

Mann, Harry T., Biak Farms, Oxford, Ind.
¶Valor's H. Jeanette 9 365 730 10102 434
S. Lincoln Ridge Valor D. Steadfast's Hope Pride

Manthey, Lloyd, Deer Creek Guernsey Farm, Bellingham, Wash.
Deer Creek Rosemary Sr3 306 612 8264 451
S. Cloverleaf Skagit Prince D. Deer Creek Sunlight Rose

Martin, Bert W., Lakeholm Farms, Mount Vernon, Ohio.
Fair Royal Eva Jr3 257 514 5813 311
S. Argilla Fair Royal D. Audacity Eva
Royal Audacity Longchance Jr2 281 562 4525 262
S. Fair Royal Abbess D. Audacity Long Chance

Martin, Menno, South Mar, Stanton, Mich.
¶Beau Gay Molly Sr4 304 608 7197 393
S. McDonald Farms Gay Prince D. Fischer's Beauty's Polly
Crockery Vale Lula Belle Jr2 305 610 7583 349
S. Lookwell Tim D. Crockery Vale Glamor
¶Eth-Mead King's Sprite Jr3 338 676 8578 404
S. Eth-Mead FR Coronation King D. Eth-Mead King's Water Witch
¶Eth-Mead King's Witch Sr3 305 610 9087 422
S. Eth-Mead FR Coronation King D. Eth-Mead King's Water Witch
Longbarn V. Fair Lady Jr2 365 730 9788 401
S. Faithful's Vagabond D. Greenwood Coronet's Damsel
¶Longbarn V. Sophie Jr3 305 610 7633 377
S. Faithful's Vagabond D. Longbarn Sarah
Willowbrook J. Dimples Jr4 304 608 9802 422
S. Cesor Penwyn's Jacques D. Willowbrook Sunny Dimples

May, Waldo E. & Knapp, W. W., Longacres Farm, Eaton Rapids, Mich.
¶Longacres Eloise 5 365 729 9829 521
S. Fairholm General's Prince D. Rose Mary Ann

McCann, Frasier W., Golden Harvest Farm, Bridgewater, Conn.
Foremost Rosula 2d Sr2 290 641 8980 445
S. Foremost Comet D. Foremost Rosula
¶Golden Harvest Hildegard Jr3 365 730 10429 563
S. Golden Harvest Valiant D. Golden Harvest Hilda
¶Golden Harvest Primal Sr4 284 568 8600 399
S. McDonald Farms Impressive D. Golden Harvest Prima-Donna

McCauley, R. A. & Sons, Green Bottom Farm, Hagerstown, Md.
Green Bottom's Bond Charmer Jr4 365 730 7117 354
S. Vagabond's Hardwick D. Charm of Valley Acres

McCracken, F. W., Walnut Creek Guernsey Farm, Tracy, Calif.
Ezra's Alsea Lassie Jr4 365 730 7754 405
S. Ezra Glen Dale D. Gloriana's Susie
Rilma of Walnut Creek 6 365 730 13391 672
S. Matapa Zeke's Honey Count D. Eckner's Hyacinth

McKee, O. A., KoKosing Guernsey Farm, Mount Vernon, Ohio.
¶KoKosing's Charity 6 276 552 7916 408
S. Langwater Centaur D. KoKosing's Hilda

McMonigle, William J., Maxvale Farm, Yelm, Wash.
Maxvale's General's Q. Bet Jr2 277 554 3819 221
S. St. Albans Valiant General D. Maxvale's Queen Betty
¶Maxvale's Queen Edith 8 362 724 8529 442
S. Dot's Pride of Maxvale D. Iris of Maxvale

McVeigh, Charles J. D., Jochamal Farm, Hackettstown, N. J.
Jochamal's Frances Jr4 314 628 8684 406
S. Gardenville Prince Valor D. Jochamal's Carol
Jochamal's Julianne 5 345 690 9538 426
S. Gardenville Prince Valor D. Julianne of Valley View

Metzear, R. H., Golden Plain Farm, Pleasant Plain, Ohio.
Crown Prince's Caroletta Jr2 238 476 2124 106
S. Langwater Crown Prince D. D. Laura's Polly Ann
Crown Prince's Chalice Sr3 267 534 3075 148
S. Langwater Crown Prince D. Betty Rae of Wintona Way
Venus' Suzabelle 6 340 680 6912 290
S. Star's David Jones D. Fountaine Butterfat's Venus

Metzger, G. J., Orlandale Guernsey Farm, Orland, Ind.
¶Terra Vista Hope 5 330 660 7047 348
S. Green Meads Levity Count D. Terra Vista Allie
¶White Face's Daisette 8 314 628 8437 370
S. Defender of Farview D. Wava's White Face

Meyer, Allen D., Meyer Guernsey Farm, West Fargo, N. Dak.
¶Taylor's Starbell Lou 6 365 730 16442 727
S. Rockingham Starbell D. Fearless' Lottie

Michel, A. H., Lone Elm Farm, Goshen, Ind.
King's Iris of Lone Elm Jr3 346 692 10723 529
S. Spar Hill Merrily's King D. Logical Lily of Lone Elm
Lad's Dolly of Lone Elm 10 275 550 8379 408
S. Country Gentleman's Royal Lad D. Diana's Polly of Lone Elm

Michigan State College, East Lansing, Mich.
¶Michigan Maxim Bess Jr3 340 680 8477 458
S. Cesor Michigan Maxim D. Michigan Apollo Bess

Miller, Harold, Fleetwood, Pa.
¶Hector's Elemina of W. B. 7 272 544 7297 375
S. Valleywood Hector D. Procris' Laurel of W. B.

Miller, Harry W., Fleetwood, Pa.
¶Regent's Althea of W. B. 10 365 730 11449 551
S. Meadow Brook Butterfat Regent D. Sequel's Dorothy of W. B.

Miller, Leo H. & Metzger Brothers, South View Farm, South Whitley, Ind.
Beauty's Butterfat Hostess 7 358 716 11344 645

S. Clearland Butterfat Zip D. Adventurous Lad's Beauty
Bob's Butterfat Smoothie Sr4 340 680 8565 410
S. Lawnsett's Bob S. Adventurous Lad's Beauty
Bonnieview Butterfat Ilah 9 365 730 10728 478
S. Lawnsett Butterfat Lad D. Maybelle of Bonnieview
Jewel's Butterfat Garnet 6 314 628 9103 486
S. Evergreen Butterfat of Blossom D. Adventurous Lad's Jewel

Miller, Louise S., Faraway Farm, South Royalton, Vt.
Faraway Gay Patty Jr2 305 610 7019 321
S. Triangle Gay Lad D. Faraway Superior Patience

Miller, Mark E., Circle Drive Farm, Huntington, Ind.
¶Alfacrest's A. C. Harriet Sr4 365 730 9903 587
S. Ridglydale's Alert Challenger D. Alfacrest's Ladonna

Miller, Orville, Miller Farm, Morley, Mich.
¶Connie's Rose of Miller Farm Sr3 297 594 8051 335
S. Rex Juno of Cowham Farm D. Juno's Connie of Miller Farm

Mills, T. P., Breeze Haven, Prosperity, S. C.
¶Kimbrough's Saluda Rose 7 314 628 7837 411
S. Klondike Kimbrough D. Hero's Violet Beauty

Mills, T. P., Mrs., Breeze Haven, Prosperity, S. C.
Brays Island Royal Rose Ann Jr2 357 714 4829 269
S. Woodacres Royal Corinthian D. Brays Island Maxim's Rosalie

Minnesota, University of, Grand Rapids, Minn.
U. of M. Commander's Daisy Jr2 326 652 5936 315
S. U of M Maxim's Commander D. Moccasin Daisy 2d
U. of M. Commander's Dorette Jr2 250 500 3108 147
S. U of M Maxim's Commander D. Minnesota Dorette
U. of M. Commander's Pride Jr2 211 422 3600 170
S. U of M Maxim's Commander D. Riverside Clara

Modderman, Henry A., River Dale Farm, Marne, Mich.
River Dale Emerald Sr2 365 730 8817 448
S. Cesor Maxim's Model D. Sue's Jewel of Meadow Lane
River Dale Phyllis Sr2 365 730 9447 497
S. Cesor Pontiff's Prince D. River Dale Vidette

Montavon, George J., Norview Farm, West Brooklyn, Ill.
¶Dot-Mar Enterprize Bluebell 7 365 730 11747 537
S. Rock Creek Enterprize D. Dot-Mar Philosopher's Blossom
Sultan's Nita of Norview Jr4 350 700 9539 483
S. Amos' Edna's Sultan D. Supreme's Nina of Norview
¶Supreme's Coral of Norview 7 365 730 10588 575
S. Owendale's Supreme D. Champion's Coral of Maple Lawn
Trojan's Nan of Norview Jr2 365 730 10110 487
S. Philosopher Trojan of Norview D. Sultan's Nancy of Norview

Morton, R. C. B. & T. B., Lansdowne Farm, Prospect, Ky.
¶Golden Bull Farm Dolores 6 316 632 6899 357
S. Pine Manor King's Marvel D. Green Acres' Prince's Dolores
¶King's Dell's May Belle 11 334 668 8054 383
S. Belle's King of the May D. Walnut Dell
Lansdowne Betty Rose Jr2 321 642 11135 529
S. Flying Horse Footprint D. Ferdinand's Betty Rose
Lansdowne Diana Sr2 312 624 9666 504
S. Flying Horse Footprint D. Diana of Finchley Manor
Lansdowne Isis Jr2 323 646 9685 513
S. Flying Horse Footprint D. Isis of Green Acres

Moses, J. H., Jasper Stock Farm, Hurt, Va.
Jasper's Sept. Morn Sr3 278 556 6373 341
S. Rockland Supreme Forester D. Jasper's Princess

Munns, C. E. & Sons, Cuthbert Farm Guernseys, Elk River, Minn.
¶Cuthbert Farm Brenda Jr3 364 728 7701 343
S. Boulder Bridge Design D. Highcroft Brenda
Cuthbert Farm Harriet Jr2 300 600 6930 325
S. Boulder Bridge Design D. Cuthbert Farm Heiress

Nay, Paul, Riverbend Farm, Jane Lew, W. Va.
¶Pharos King's Gert Sr4 305 610 5450 239
S. Thirlstane King Eugene D. Pharos Sensation's Gerty
¶Riverbend James' Elsie Jr4 365 730 7879 398
S. Sequel's James D. Maple Lane Laddie's Ellen 2d
¶Riverbend James' Luella Sr4 278 556 6060 279
S. Sequel's James D. Maple Lane Pilot's Luetta

Nehring, Marshall J., Middle Lane Farm, Trempealeau, Wis.
¶Robin's Beauty of Big Elm Jr4 202 404 5656 230
S. Chief's Squire D. Big Elm's Robin

Nelson, Ben & Son, Cloverlawn Guernsey Farm, Medford, Oregon.
¶Cloverlawn's Polly Lass 5 325 650 9026 494
S. Chuckanut Phylbond D. Cloverlawn's Dolly Dell
Roxy Ann 9 227 454 4401 231
S. Firefly of Twinkle Star Ranch D. Yewwood Flossie

Newhouse, Guy, Ren Guernsey Farm, Richwood, Ohio.
¶Ren's Ramona Jr4 251 502 6682 269
S. Antietam Countryman D. Franchester Free Ada

Newman, Lawrence M., New Haven Guernsey Farm, Port Orchard, Wash.
¶Delphi Dell Philosopher's Rose 7 307 614 6159 364
S. Boulder Bridge Philosopher D. Shadybrook Rose
Marymoor Essie 7 365 730 11576 578
S. Marymoor Nebka D. Beauty's Bessie of Springside

Nimtz, Will, Full View Farm, Berrien Center, Mich.
¶Carolyn of Hickory Grove 5 337 674 8680 489
S. Fairlawn H. Federalist D. Carola of Hickory Grove
¶Creamy of Hickory Grove 5 295 590 7912 413
S. Fairlawn H. Federalist D. Christie of Hickory Grove

Noble, Robert, Noble Dell Farm, Reading, Mich.
Noble Dell's Valiant Lady Jr2 365 730 6743 378
S. Tul-lea's Betsy's Val D. Hillibrot Silver Eden

Noble, Robert, Mr. & Mrs., Noble Dell Farm, Reading, Mich.
¶Lone Creek Northerner's Nettie Sr4 365 730 11062 510
S. Green Meads Northerner D. Mark's Fennetta

Nourse, C. P., Root River Farm, Milwaukee, Wis.
¶Darling of Eden 10 365 730 9957 435
S. Princeling's King of Eden D. Darling Pet of Eden

Oklahoma A. & M. College, Stillwater, Okla.
¶Primrose Heartbreaker's Serena Sr4 322 644 7354 368
S. Meadow Lodge Heartbreaker D. Siren of Primrose

Ophoven, Edgar, Viaduct Guernsey Farm, Kimball, Minn.
¶Viaduct Cherry Jr3 365 730 9833 509
S. Boulder Bridge Gnome D. Laudable Butterfly of Watkins

Peck, Marion M., Thomas M. & Laurel M., Peck's Farm, Geneva, Ill.
¶Peck's Achievement's Fatrinka Sr3 365 1095 11856 620
S. Peck's Sargon Achievement D. Adelmer's Alert Catrina

Peissner, Harvey, Surprise Valley Farm, Yelm, Wash.
¶Peissner's Bertha Jr4 362 724 10162 536
S. Cloverleaf Orchid's Byrne D. Peissner's Ruthie
¶Peissner's De De's Grace 9 335 670 10043 537
S. Buck-Mor George D. Peissner's De De

Pennsylvania State College, State College, Pa.
¶Penstate Caesar's Grace Sr3 359 718 14362 670
S. Groton House Caesar's Penn D. Penstate Jannibal's Grace
¶Penstate Crusader's Dardot Sr4 305 610 7735 411
S. Woodacres Steadfast Crusader D. Penstate Lad's Doldardot
¶Penstate Crusader's Rosie Sr4 309 618 10667 489
S. Woodacres Steadfast Crusader D. Beechwood Rossitza

Perona, Emil, Perona Farm, Andover, N. J.
¶Perona Farm Pretoria 6 295 590 6459 278
S. Brooklawn's Viking D. Lady Pretoria
Perona King's Arabel Sr2 331 662 4928 225
S. Brian Boru King's Challenger D. Perona Farm Amabel
Perona King's Lida Sr2 267 534 6048 281
S. Brian Boru King's Challenger D. Glenburnie Hera 3d
¶Perona Vikinham Innocence Sr4 344 688 8424 376
S. Perona Farm V. Vikinham D. Perona Farm Scallopina

Peters, Orvan, Ridgeview Manor Farm, Momence, Ill.
Ridgeview Manor Molly B. Sr2 271 542 6035 316
S. Boulder Bridge Standard D. Reflector's Molly B. Janice

Peterson, Robert L., White-Lea Guernsey Farm, Edmore, Mich.
Bournedale Princess Nanette Jr2 365 730 6961 374
S. Bournedale Charming Prince D. Bournedale Sensation's Nocette

Pine State Creamery Company, Kildaire Farm, Cary, N. C.
¶Kildaire's Adeline 6 328 656 10412 450
S. Clear Springs' Foreman D. Floss Dahlia
Kildaire's Bride Sr4 365 730 8385 469
S. Milk Maid's Red Buck D. Snowdrop's Nan
¶Kildaire's Bunny Sr4 357 714 10774 516
S. Milk Maid's Red Buck D. Ferne's Neva
¶Kildaire's Daisy Sr4 328 656 8597 441
S. Clear Springs' Foreman D. Laura's Joy
Kildaire's Daisy Mae Sr2 317 634 7498 338
S. Kildaire's Roger D. Kildaire's Blue Belle
¶Queene's Lady Bessie 7 319 638 8912 401
S. Clear Springs' Foreman D. Queene Patsy's Rose
Sally's Tempest 6 365 730 10311 523
S. Klondike Knute D. Milk Maid's Sally

Pleiness, William L., Maple Dawn Guernsey Farm, Scottville, Mich.
Maple Dawn Squire's Tess Jr2 333 666 9744 523
S. Lone Creek's Gallant Squire D. Maple Dawn's Evangeline

Poepping Brothers, Pep's Acres, Mount Angel, Oregon.
¶Ultra Nasturtium of Benton Jr4 245 490 5267 296
S. Fircrest Ultra Wanderer D. Alice of Benton

Potts, Claude A., Dot-Cap Farm, Lebanon, Ind.
¶Dot-Cap's Mariann 5 365 1045 13310 621
S. Cesor Bright Maxim D. Gerard's Mary

Rankin, Walter, Lincoln, Ill.
Maestro's Levity Rosie Sr2 365 730 9269 417
S. Curtiss Candy Levity Maestro D. Maple Grove's Hallie's Rose

Raymond, Clarence, Cedar Manor Farm, Fredonia, Kans.
Cedar Manor Doris Sr3 365 730 10238 507
S. Glencliff Valorex D. Paramount Nannette's Dee
¶Cedar Manor Mickey Jr3 341 682 7683 351
S. Glencliff Baron D. Dee's Maid of Cedar Point
¶Dee's Maid of Cedar Point 5 342 684 9138 476
S. Glencliff Valorex D. Paramount Nannette's Dee

Reed, William G., Graysmarsh Farm, Sequim, Wash.
¶Graysmarsh Belle Sr3 335 670 9551 523
S. Chicona Caliph D. Graysmarsh Buttercup
¶Graysmarsh Queen 5 333 666 9526 449
S. Chicona Caliph D. Queen's Jewell of River Dale

Reff, Milo R., Guernsey Grange Farms, Uniondale, Ind.
¶Fannie of Guernsey Grange 6 319 638 8208 302
S. Pine Manor Lancer D. Garnet of Guernsey Grange

Rekeweg, Melvin, Clear View Farm, Woodburn, Ind.
Clear View Archer's Marie Jr2 365 730 6321 312
S. Covington Hills Climax Archer D. Clear View Graceful Fleckie

Reynolds, Mercedes, Meadow Heights, Avilla, Ind.
¶Co-Star's Adorable Ginger Jr4 357 714 9860 523
S. Somers Farms Co-Star D. Dolly of Homewood

Rhode Island, University of, Kingston, R. I.
¶Linda of R. I. S. C. 7 221 442 3231 116
S. Horse Shoe King's Baron D. Rhody's Keepsake
¶Vanity of R. I. S. C. Sr3 209 418 4299 196
S. Brian Boru Challenger D. Loyalty of R. I. S. C.

Rice, Stanley F., Rice Farms, Derby, Vt.
¶Cherub's Proud Rose 17 328 641 9741 445
s. Fascination's Cherub of Oaks Farm D. King Tut's Pride
¶Rice Farms Becky Rose 5 343 686 8845 399
s. Rice Farm's Satisfaction D. Cherub's Proud Rose
¶Rice Farm's Juanita 7 300 600 9450 425
s. Ward's Satisfaction D. Echo Dale Beautiful
¶Rice Farm's Lady Laura 12 335 670 9829 492
s. Rice Farm's Bob White D. Cottage Maid's Queen
¶Rice Farm's Martha 6 284 568 7968 407
s. Rice Farm's Satisfaction D. Echo Dale Buttercup
¶Rice Farms Queen Avalon Sr2 320 640 8576 406
s. Groton House Levity's Vernon D. Rice Farm's Queen Joan

Richardson, Lloyd N. & Geneva D., Cedar Springs Farm, Bel Air, Md.
¶Cedar Springs Hardwick's Etta Jr3 254 508 5265 234
s. Goldwood Arline's Hardwick D. Coolbranch Guardson S. Rosetta
¶Hardwick's Fanny of Homestead 6 365 730 9500 401
s. Hardwick's Jumbo D. Fanny May's Buttercup
¶Sterling's Goldentop 5 301 602 8113 441
s. McDonald Farms Gladiator D. Sterling Mary

Richart, Earl H., Mr. & Mrs., Twin-Hart Guernsey Farm, Montesano, Wash.
¶Twin-Hart Wanda Jr4 295 590 6929 367
s. Chuckanut Southman D. Twin-Hart Wilma

Ridder, Georgia Buck, Brooke's Cross Farm, Baldwin, Md.
¶Chenar's Alliance 8 363 726 7166 360
s. Chenar's King Edward D. Chenar's Crusader's Allure
¶Miranda of Brooke's Cross 9 365 730 7248 332
s. Riegeldale King Maxim's Cherub D. Sycamore Mira
¶Willowmere Fair Peace 7 312 618 7762 395
s. Fairlawn Peerless Equity D. Willowmere Peaceful

Riehl, Elmer J., Elmbeth Farm, Canfield, Ohio.
¶Elmbeth L. R. Lucky Joy Sr3 275 550 9717 496
s. Chedco Mars D. Sailor's Lucky Joyce
¶Elmbeth Lucky Dream 7 294 568 8300 423
s. Fairlawn Dean D. Sailor's Lucky Joyce

Rinehart, E. Jay, Rineland Manor, Galion, Ohio.
Emory's Pet of Halfred Farms Sr2 365 730 9171 479
s. Franchester Emory's Squire D. Pet of Halfred Farms
Rineland Manor Barbara Jr2 340 680 6986 351
s. Raemelton Triumph Baronet D. June Queen of Ringcrest

Rinehart, L. Vaughan, Rineland Manor, Galion, Ohio.
¶Maebryan Levity Countess 5 365 730 7924 395
s. Raemelton Levity Daydreamer D. Ray O'Dawn Content

Robinson, C. A., Robindell Farm, Sequim, Wash.
Robindell Hi Honeybunch Jr2 365 730 10413 511
s. Highland View Roger D. Iverne's Henrietta

Robinson, Everett E. & Marion, Redland Guernsey Farm, Grants Pass, Oregon.
Craigland Jeanne Jr4 303 606 8275 397
s. Kingmere Commando D. Craigland Golden Queen
¶Goldendale Phyllene Lu 5 318 636 6877 321
s. Chicona Louis D. Phillida of Chicona

Scharf, I. C., Edroblin's Farms, Floyds Knobs, Ind.
¶Boone Eyrie's D-Day 6 275 550 7955 421
s. Edroblin's Delight D. Edroblin's Leah
¶Edroblin Emory's Lorene Jr3 201 402 5133 249
s. Riegelale Emory's Hazelnut D. Edroblin's Loraine

Scharf, P. Robert, Edroblin's Farms, Floyds Knobs, Ind.
¶Edroblin Emory's Judy Jr3 288 576 7735 418
s. Riegeldale Emory's Hazelnut D. Edroblin's Princess

Schnebly, J. Resley, Crown Stone Farm, Clear Spring, Md.
Coldspring's B. R. Josie Jr2 293 586 3956 187
s. Coldspring's Beauty's Romulus D. Coldspring's Noble's Josie

Schnebly, Roy S., Crown Stone Farm, Clear Spring, Md.
¶Dell of Mason Dixon Line 8 301 602 8772 371
s. Major's Master of Blue Ridge D. Sally of Mason Dixon Line

Schnebly, Seth K., Crown Stone Farm, Clear Spring, Md.
¶Golden Leaf's Mollyanna Sr4 331 662 7558 381
s. Harwood Maxim's Jumbo D. Harwood's Mollyanna
S. K.'s Victor's Judy Jr2 313 626 7092 411
s. Cherry Lane Foremost's Victor D. Beauty's Julia of Brookdale

Schroeder, Harvey F., Schroeder's Guernsey Farm, Billings, Mont.
¶Green Hill's Haagen's Rosette Jr4 296 592 9913 483
s. Haagen of West Grove Farm D. Goldie of North St. Louis County

Shannon, Sidney L., Sr., Rosegill Farm, Urbanna, Va.
Freda of Rosegill Jr2 342 684 4706 227
s. McDonald Farms Honor Bright D. Traveler's Faith of Rosegill
¶Jane of Rosegill Sr3 252 504 5896 317
s. McDonald Farms Honor Bright D. Lady Judy of Rosegill
Una of Rosegill Sr2 273 546 5158 264
s. McDonald Farms Honor Bright D. Raider's Bertha of Rosegill

Shoemaker, G. T. & Brehm, Paul W., Bernway Farm, Berne, Ind.
Bernway Jane Sr2 325 650 7010 344
s. Coldspring's Romulus Equal D. Bernway Mary Lou
Bernway Jeanette Jr2 340 680 9227 376
s. Coldspring's Romulus Equal D. Bernway Peg
Bernway Rosette Sr2 365 730 9917 434
s. Coldspring's Romulus Equal D. Bernway Della

Shue, S. & Plagens, J. C., East View Farm, Memphis, Mich.
¶Avery's Corliss of East View Sr3 324 638 7932 379
s. Klondike Paragon Avery D. Viscount's Caroline of East View
¶Avery's June of East View Jr4 306 603 6879 367
s. Klondike Paragon Avery D. Billey's Jane of East View

Shuler, J. B., Bomir Guernsey Farm, Holly Hill, S. C.
Pride's Privilege Jr4 365 730 6920 365
s. Hinson Reveller King D. Boy's Pride

Shuler, L. H., Oakdale Guernsey Farm, Bowman, S. C.
¶Sawaga Improvement Dell Jr4 289 578 5857 288
s. McDonald Farms Improvement D. Sawaga Maywick's Valiant

Simison, John P. & Southworth, John D., S. & S. Farm, West Lafayette, Ind.
¶Great Elm His Gloria Jr3 310 620 8540 412
s. Gayhead's His Pride D. Great Elm Glenda

Sisters of Providence, Hidden Gold Dairy, Saint Mary-of-the-Woods, Ind.
¶Hidden Gold Peggy Alert 6 345 690 8550 409
s. Kenfleur's Rosedale Alert D. Hidden Gold Cyrene's Janet

Smith, George L., Hoosier Guernsey Farm, Marion, Ind.
Hoosier K. Bertha Jr2 304 608 8649 409
s. McDonald Farms Kingfish D. Celeste's Fawn Beauty

Smith, J. Franklin, Smithmont Farm, Murphy, N. C.
Belfonte Reliant's Peerless Jr2 322 644 4537 222
s. Riegeldale Emory's Reliant D. Bellboy's Pine Farm Peerless
Pecan Hill's Veno Jr2 172 344 2989 122
s. Quail Roost Lucky Noland D. Fanning Fields' Henrietta
Smithmont Peer's Dimple Jr2 212 424 3883 225
s. Riegeldale Emory's Peer D. Dimple Beauty of Rosewood Farm
¶Woodside Herman's Christine 6 277 554 4395 198
s. Milton Farms Herman D. Jennie of Mary's Grove

Snow, Herbert A., Snow Summit Ranch, Park City, Utah.
Ace's Florence Sr3 365 730 8305 373
s. Daisy's Revilo Ace D. Builder's May Flower
¶Brookacres Royalanne 5 317 634 5464 260
s. Chuckanut High Boy D. Marymoor Rosalund
¶Snow Summit Kay 5 285 570 7134 431
s. Chicona Valtin D. Kattie of Benbrook

Spencer, O. C., Pine Valley Farms, Cle Elum, Wash.
¶Pineval Mountain Bountiful Jr4 338 676 11879 495
s. Flying Horse Master's Phil D. Kliphock Bonnie

Stauffer, Ira, Valmark Guernsey Farm, Lynden, Wash.
Valmark Gloria Jr2 365 730 8356 490
s. Blue Bell's Lad D. Proud Buttercup's Toots

Stephenson, John L., Zephyrs, Danville, Ind.
Wood Lawn Noble Dairymaid 6 309 618 12289 563
s. Rockingham Noble Laddie D. Wood Lawn Duke's Dairymaid

Stevens, L. B., Shoreland Farm, Oconomowoc, Wis.
Shoreland Donna Lucille Jr2 328 656 5050 302
s. Shoreland Courageous D. Shoreland Donna
Shoreland Donna Lucinda Jr2 308 616 4947 251
s. Shoreland Courageous D. Shoreland Donna

Stever, N. F. & Sons, Johnson City, N. Y.
Orchard Brook Minerva 5 365 730 13553 594
s. Badger's Highvalor D. Martha of Orchard Brook

Stouder, H. O., Fawn Isle Farm, South Whitley, Ind.
¶Fawn Isle Patience Sr3 308 616 7317 378
s. Polly's Alert of Nosker Farm D. Reliance's Peggy Anne
¶Meadow Lodge Climax's Q. Marie Sr3 337 674 7074 415
s. Meadow Lodge Rex's Climax D. Meadow Lodge Queen Marie

Suber, O. P. & Lemmon, R. H., Jr., Sonnylaine Farm, Whitmire, S.C.
¶Pleasant View Louisa 7 269 538 6933 339
s. Pinemont's Valor's Prince D. Pinemont's Bost of Cedar Grove
¶Sonnylaine Queen Phyllis Sr4 304 608 6703 341
s. Quail Roost Merger D. Fairlawn Maxim's Gladys
¶Sonnylaine Supreme Countess Sr4 365 730 7169 423
s. Cesor Supreme Maxim D. Merger's Princess

Sween, O. A., Mentor Farms, Volga, S. Dak.
¶Mentor Royal Freda 5 365 730 8633 389
s. Lister Royal Mentor D. Mentor Conservative Flora

Sween, S. B., Mentor Farms, Volga, S. Dak.
¶Mentor Royal Babe 6 305 610 6103 290
s. Lister Royal Mentor D. Butter Babe Canary of Wern Farm

Swint, Wendell R., Wealwood Farm, Landenberg, Pa.
¶Wealwood Carol Sr4 301 602 6894 365
s. Wealwood Johnny D. Cordelia Merry of Lindendell
¶Wealwood Louise 6 365 730 10263 508
s. Wealwood Johnny D. Moonbeam's Jewell of Shirley
¶Wealwood Sally 6 365 730 10792 569
s. Wealwood Johnny D. Delhaven Lydia's Gem

Tague, S. P., SaRosa Farm, Sequim, Wash.
¶Jensen's Lady Nan 8 243 486 5390 291
s. Bonny Brook Philip D. Jenson's Eva

Tennnis, A. M. & Sons, Alchrist Farm, Hayward, Minn.
¶Boulder Bridge Wren Jr3 365 730 8552 383
s. Green Meads King Don D. Boulder Bridge Rhea

Throckmorton, Clifford E., Throckmorton Guernsey Farm, Levelland, Texas.
¶Flume Farm Red Cloud's Nellie 11 298 596 6845 366
s. Sunset Golden Red Cloud D. Flume Farm Omar's Nellie
Throckmorton's Fawn Jr2 290 580 5830 270
s. Harbin's Prince Napoleon D. Neva's Absolute Fawn

Throckmorton, Glenn E., Throckmorton Guernsey Farm, Levelland, Texas.
Monica of Cade Farm Sr2 335 670 7711 395
s. Cooper's Rodent D. Cora May of Rivercrest

Trostle, G. Jacob, East Berlin, Pa.
Royal's Leah of W. B. Sr2 297 594 8078 388
s. Coldspring's Hardwick's Royal D. Procris' Laurel of W. B.

Trout, Kye O., Columbia City, Ind.
Butter Ball of Eichhorn Farm 7 292 584 6826 348
s. South Wind Bell Buoy D. Buttercup of The Eichhorn Farm

Turner, Alson E., Cassland Farms, Greenfield, Ind.
¶Mary Ann May Jr3 305 610 6227 303
s. Rosebriar Robot D. Mary Lou May

Ulland, Lena, Lenull Farms, Austin, Minn.
Lenull Farms Commander Nina Jr2 317 634 4314 197
s. Pine Ridge Commander D. Lenull Farms Barbara
¶Lenull Farms Jane 5 295 590 7638 437
s. Gluek Farm Jermane D. Lenull Farms Faithful

Upham Downs Farm, Middletown, Del.
Upham Downs Linda Lou Jr3 306 612 6044 339
s. Blakeford Factor D. Seraphita of Upham Downs
Upham Downs Mandy Jr3 298 596 5328 268
s. Blakeford Factor D. Sapho's Prima of Upham Downs

Urquhart, R. M. & Marion, Greenwood Farms, Wayne, Pa.
Sportsman's H. Joyous Jr2 360 720 8021 351
s. Blakeford Harvester D. Suez's Joy of Meadowbrook

Van Cloostere, Tony A., Sunnyfield Farm, Vergennes, Ill.
Sunnyfield Betsy Rose Star Jr2 349 698 5924 318
s. Jonacre Star Challenger D. Betsy Rose of Elmhurst
¶Sunnyfield Prince's Bettie 7 326 652 10033 425
s. Prince of Finney D. Bettie of Finney

Vanderheyden, Charles E., Lawnview Guernsey Farm, Stockton, Ill.
Lawnview F. Kit's Glory Jr2 275 550 4686 227
s. Meadow Lodge King's Fearless D. Kit of Ferson's Creek
¶Lawnview G. Fern's Marie Jr4 365 730 10524 495
s. St. Albans Grandee Beau D. Lawnview Milne Victory Fern
¶Meadow Brook's Zilla 7 349 698 10994 516
s. Star Gift's Cavalier D. Meadow Brook's Trilby

Vaughn, Stephen C., Harbeson, Del.
¶Royal's Lena of W. B. Sr3 304 608 6611 340
s. Coldspring's Hardwick's Royal D. Hector's Laurel of W. B.

Verney, Gilbert, Verney Farm, Bennington, N. H.
¶Birchtree Levity Janet 5 297 594 5755 322
s. Green Meads King James D. Linwood Deb
¶Edgerton's Merry Mist 6 297 594 8621 382
s. Rosewald Honora's Hugo D. Edgerton's Sentinel Mary

Vincent, O. H., Shady Haven Farm, Middlebury, Ind.
¶Arvene's Susan of Niles 5 346 692 9151 528
s. Bea's Herod of Flora-Don D. Alice Arvene of Niles
Shady Haven Acto's Brenda Jr2 365 730 6624 347
s. Lookwell Acto Banner D. Shady Havens Royal May
Shady Haven Image's Pansy Jr2 365 730 6945 374
s. Pine Manor King's Image D. Quill a Gordon
Shady Haven Levity Ann Jr2 365 730 6575 340
s. Green Meads Levity Count D. Oriole a Gordon
¶Shady Haven Superb Faith Jr3 352 704 7075 393
s. Pine Manor King's Superb D. Jennie Lynn's Alice
Shady Haven Victor's Kora Jr2 365 730 7118 430
s. Terra Vista Victor D. Arvene's Susan of Niles

Walker, Clifton N., Homefields, Wiscasset, Maine.
¶Homefields M. Princess Louise Sr3 309 618 8797 480
s. Rosewald Mountaineer D. Homefields A. Princess
¶Homefields SB Molly Jane Jr3 276 552 7041 376
s. Rosewald Flute's Sunny Boy D. Homefields A. Pocahontas

Walker, J. T., Glen Cove Farm, Blackstone, Va.
Mona of Glen Cove Sr2 252 504 4606 225
s. Glen Cove Fred D. Pride's Foremost Red

Wallin Brothers, Tuolumne Acres, Turlock, Calif.
¶Happyholme Wistar Quaint Sr3 266 532 6365 337
s. Normandy Prince Wistar D. Sonoma Quaintlesonaden
Tuolumne Supreme Violet Jr2 292 584 5839 290
s. Adohr Supreme Carlos D. Lolita of El Verano
¶Valley Oak's Perf's Flora 5 365 730 10705 543
s. Happyholme Perfector D. Happyholme Roamer's Flora

Watson, B. Eldon, Crescent Farm, Wabash, Ind.
Crescent's Dawn Dora Jr2 310 620 6752 312
s. Circle Drive's Levity Czar D. Dawn's Meadow of Manitou
¶Crescent's Green Della Jr4 332 664 10154 451
s. Warrior's Vanilla King D. Crescent's Green Meadow Queen
Crescent's Hope Jr2 290 580 5628 235
s. Circle Drive's Levity Czar D. Prince of Manitou's Hope

Weaver, Aaron H., Quarryville, Pa.
¶Guardsman's Caroline of W. B. 5 308 616 7238 332
s. Gwynllan Guardsman D. Hector's Harriet of W. B.

Weise, Ellwood C., Evergreen Farm, Washington, Conn.
Horatius' Helena's Mary 6 247 494 6359 329
s. Jason's Horatius D. Ranger's Helena

Weldy, Maurice L., Maurana Farm, Goshen, Ind.
¶Maurana Blossom's Azalia 6 306 612 12405 637
s. Pine Manor Aztec D. Clearland Cherry Blossom

Weldy, Samuel R., Clearland Farm, Elkhart, Ind.
¶Heartsease Adela 7 348 696 8856 398
s. Ruth's Heartsease Lad D. Adela's Bess

Willow Brook Company, Willow Brook Farms, Catasauqua, Pa.
¶Peter's Arlene of W. B. Sr3 364 728 8161 495
s. Willow Brook's Peter D. Regent's Rilma of W. B.
Sir John's Cindy of W. B. Sr2 365 730 8726 390
s. Sir John Rilma D. Billy's Cynthia of W. B.

Wilson, H. B., Meadowbrook Farm, Caledonia, N. Y.
Valiant's Corrine Jr2 305 610 7697 394
s. Churn Creek's Royal Valiant D. Calculator's Corrine

Winter, John, Jr., Plainview Guernsey Farm, Hitchcock, Okla.
Winter's Jezibel Jr4 295 590 7428 355
s. Meadow Lodge Mark Lad D. Winter's Contented Merry Maid
¶Winter's Proud Madamoiselle Sr4 279 558 7231 404
s. Meadow Lodge Mark Lad D. Winter's Charm Girl

Wirt, Elmer J., Maple Leaf Farm, Lewiston, Minn.
Maple Leaf Genie Jr2 318 636 5868 305
s. Boulder Bridge Illustrator D. Glenis of Maple Leaf

Wirt, Elmer J. & Son, Maple Leaf Farm, Lewiston, Minn.
¶Slogan's Sue of Maple Leaf 11 358 716 8749 403
s. Boulder Bridge Slogan D. Sally of Maple Leaf

Wood, Thomas E., Wood Acres Stock Farm, Saint Martin, Ohio.
Lily Lindy Lulu Sr2 282 564 6687 310
s. Flo Gold Chieftain D. Royal Lindy Lulu
Periwinkle Dream Child Jr2 302 604 6679 338
s. Flo Gold Chieftain D. Dream Child
¶Royal Silver's Ellen 5 273 546 7421 345
s. Rameses Royal Flo Gold D. Goldmead Silver Ella
Wood Acres Lou Jr2 261 522 5160 227
s. Sun-Blest Farms DeSota D. Louise of Faulkner Farms

New State Champions

COLORADO

Jr3 305C 3x — McKerrow's Jenny Belle 1015267, 8749 pounds milk, 403 pounds butter fat (793 T. M.). Breeder, George McKerrow & Sons Co., Pewaukee, Wis. Owner, Mr. & Mrs. Wallace I. Kaufman, LaSalle.

FLORIDA

Jr2 305C 3x — Lakemont Judy's Angei 1196905, 9104 pounds milk, 506 pounds butter fat (915 T. M.). Breeder and owner, Carroll L. Ward & Son, Winter Park.

KANSAS

Sr4 HIR — Boehle's Prince's Christine 938303, 13038 pounds milk, 678 pounds butter fat (722 T. M.). Breeder and owner, W. O. Boehle, Lawrence.

NORTH DAKOTA

6yrs. HIR — Taylor's Starbell Lou 820047, 16442 pounds milk, 727 pounds butter fat (730 T. M.). Breeder, Thelma Roberts Taylor, Detroit Lakes, Minn. Owner, Allen D. Meyer, West Fargo.

Chat . . .

Lemont Rich, Richton Farm, Madison, Me., purchased his first registered Guernsey in 1934. The herd, which now numbers 35 head, all trace back to his original purchase.

R. E. Waters, manager, Walker-Flint Dairy, Jackson, Miss., reports an 11% increase in sales during August over July which was the previous high month of sales. Walker-Flint distributes GOLDEN GUERNSEY in Jackson.

Howard Varney, Tunbridge, Vt., (Dreamwold Guernseys) is teaching a Veteran's Class. Mr. Varney's experience in breeding good Guernseys on his Vermont farm makes him a well-qualified instructor.

O. T. Fowler and Mrs. Irene F. Gambell, Grandview Farms, Pfafftown, N. C., are building a new barn with 30 comfort tie stalls and 10 box stalls. The heifer crop now being developed by R. Lewis Alsobrook, farm manager, will be given every opportunity to develop as they freshen.

Floyd R. Phillips, Phil-Esta Farm, Rupert, Idaho, reports the sale of his bull, Goldendale Lad's Bonny Boy, a proved sire, to Dairy Genetics, Inc., Des Moines, Iowa. Fifteen of his daughters have an average of 7861—402.4 as junior two-year-olds, with a test of 5.0%. His daughters have a plus 55.8 pounds over their dams. He is a son of Chuckanut Phyllad and out of Lady's Bonny Belle Queen, and is the eighth Idaho bull that has gone to Iowa for artificial insemination. Herman Hayes, president of Dairy Genetics, was in Rupert this summer and took the bull back to Des Moines.

Angelica Farm Dispersal

WAYNE W. MARTIN, owner of Angelica Farm, Mohnton, Pa., finished his farm operation when he had an equipment and Guernsey dispersal at the farm, September 13.

An exceptionally large crowd attended the equipment sale, which started at 10:00 A. M. All the machinery was in A-1 shape and it certainly was very much appreciated, as evidenced by the fast bidding for every item offered. A smaller crowd stayed for the cattle sale, which consisted of 23 purebred and 22 grades.

The highlight of the sale was when the two-year-old bull, Llan Fair Count's Maxim, came into the ring. The bidding started at $1,000 and moved along to $1,650—the final figure, offered by Karl Diener, Hamburg. Mr. Diener just recently started with a purebred Guernsey herd. This outstanding individual, a son of Coldspring's Beauty's Count, out of Maxim's Ladarfield, with four records, the best being 13242 lbs. of milk and 782 lbs. of fat, as an eight year old. She is a daughter (classified VG) of Quail Roost Prince Maxim. Contending bidder was Edgar Gnagey, Meyerdale, Pa.

The purebreds were divided among only six buyers, 16 of them going to Frank Gehman, Bowmansville, for a total of $4,905. The average price paid for purebreds was $371.30. The 22 grades averaged $262.77. Four of the grades brought $400 or more, with the top at $455.

The sale was managed by the Pennsylvania G. B. A., with Walter Dupes, Elizabethtown as auctioneer. He was assisted in the ring by Irvin Hess, Hershey, and fieldmen of the State Association. William H. Juzi read pedigrees.

Following is the sales list:

Paul W. Ballman, Adamstown, Pa.
- Beauty's Betty of Collinsville $370
- Gelican Autocrat's Daisy 500

Henry Davidow, Reading, Pa.
- Maybelle of Meadowcroft 355

Karl Diener, Hamburg, Pa.
- Llan Fair Count's Maxim (Bull) .. 1,650

Frank Gehman, Bowmansville, Pa.
- Eastbrook's Louise 500
- Gelican Archer's Ellen 500
- Gelican Maxim Hope 100
- Flossie of Meadowcroft 200
- Frewvale Alert's Gracieann 300
- Royal Prince's Nina 430
- Gelican Victory Ida 260
- Fuzzydele's Beatrice Svengali 475
- Eastbrook's Rose Marie 280
- Heifer Calf 90
- Easterbrook Eureta 245
- Gelican Ranger Flora 300
- Fairviews Beta 325
- Night's Queen Bee of Fairview 450
- Gelican Troubadour Della 130
- Susie Q. of Meadowcroft 320

William G. B. Weaver, Reading, Pa.
- Heifer Calf 75

Noah N. Zimmerman, Ephrata, Pa.
- Gelican's Balm's Bonnie 430
- Golden Margie of Meadowcroft .. 255

West Michigan 5th Guernsey Sale

THE Fifth Western Michigan Guernsey Sale was held at the 4-H Club Fairgrounds, Lowell, Mich., on September 15. Thirty-eight head sold for a total of $11,835, an average of $311.45.

Top animal and high bull in the sale was Cowham Farm Emolea's Nevrex that was purchased by Lyle Hunsberger, Grand Rapids, and E. W. Ruehs and Elton Smith of Caledonia, for $500. "Nevrex" is a son of Cowham Farm Neva's Rex and out of Cowham Farm's Emolea, 14076—735—Jr3—305C, and 14615—769—Jr4—305C.

The sale was sponsored by the Grand Rapids G. B. A., and was managed by the Michigan G.B.A. of East Lansing. George Vandermeulen was the auctioneer and Alden P. (Baldy) Cole read pedigrees.

Following is the sales list:

Adrian Alles and Sons, Rockford, Michigan
- Lyrene Buttercup's Ideal (Bull) $350

Leo Bloomer, Ada, Michigan.
- Springrove Ultra's Star 255

Thomas Bolf, Kalamazoo, Michigan.
- Med-O-Bloom P. Irene 425

Mark Allen Brouwer, Byron Center, Michigan.
- Lockshore Midnight's Gem 215

Roe and Marion Cusick, Coopersville, Michigan.
- River Dale Pamelia 405
- Lookshore Sunset 410

F. Oral Grounds and Herbert Weld, Ionia, Michigan.
- Cowham FarmKing's Joanna 380
- Lockshore Ambler's Valencia 275

Ned Hansen, Stanton, Michigan.
- Cheerio of Meadow Lane Farm 230

Robert Henning, Coopersville, Michigan.
- Cowham Farm Sno-Rex's Roselyn .. 295

Emil Hoeppner, Merrill, Michigan.
- Rosy Dawn King's Addie 335

Hooks Acres, Brighton, Michigan.
- Choice's Springhill Maid 400
- Clay Hill Della 280

Lyle Hunsberger, E. W. Ruehs, and Elton Smith, Grand Rapids and Caledonia, Michigan.
- Cowham Farm Emolea's Nevrex (Bull) 500

Dennis L. Jones, Lakeview, Michigan.
- Countess of Rambler 360

Ralph and Betty Letson, Lake Odessa, Michigan.
- Paula's Queen of Rockford 335

Herman Lucas, Lucas, Michigan.
- Cool Maple's Fawn 370

Menno Martin, Stanton, Michigan.
- Rosemont P. Spot 430
- Hartt's Princess of the Meadow 240

Herman Mulder, Alto, Michigan.
- Lockshore Ambler's Jessie 350

Clara W. Neff, Grand Ledge, Michigan.
- Lockshore Evensong 350

Keats Orr, Lakeview, Michigan.
- Cowham Farm Sno-Rex's Dorothea 330
- Polly Acres Samantha Smythe 185
- Queen Anne of Meadow Lane Farm 295

Ike Pierson, Ravenna, Michigan.
- Wilholm S. Rosamond 335
- Doreen of Almy Farm 300

Glenn E. Pratt, Rockford, Michigan.
- Greenlock Sylvia's Edna 355

Ralph H. Pratt, Rockford, Michigan.
- Rosy Dawn Rachel 280

Floyd Richardson, Shelbyville, Michigan.
- Rockford's Queen Gladys 185
- Rushcreek Hazel 200
- Clay Hill Cynthia 275

Allen Roth, Lowell, Michigan.
- Rushcreek Majesty (Bull) 245

Hollis VanderKolk, Dorr, Michigan.
- Clay Hill C. Max (Bull) 130

Gilbert Verburg, Lowell, Michigan.
- Wilholm S Judy 370
- River Dale Milene's Allan (Bull) ... 405
- Judy of Meadow Lane Farm 275

Theran A. Wheat, Rockford, Michigan.
- Cool Maples Judy 270

Joann Zielinske, Cedar Springs, Michigan.
- Rushcreek Elane 210

Applicants for Membership

THE following Guernsey breeders have applied for membership in The American Guernsey Cattle Club:

OHIO: W. J. Nau and Son, Fostoria, recommended by Ralph E. Krout.

PENNSYLVANIA: George E. Allen and Dwight D. Eisenhower, Gettysburg, recommended by Sam F. Meisenhelder.

John C. Bole, Malvern, recommended by James B. Robertson.

A. Walter Fretz, Pipersville, recommended by Harry Pate.

Mr. and Mrs. Chester R. Graham, Morrisdale, recommended by S. V. McKee.

Chat . . .

The North Central Colorado Guernsey Cattle Club held its monthly meeting at which time they decided to sponsor their first grade Guernsey sale, November 15, at Loveland. The grades will be offsprings from the bulls owned by the Club bull ring.

Lawrence Hansen of South Valley, N. Y., finds it much easier to take care of his good herd since he moved in the new modern barn recently completed. A new gutter cleaner installed has also helped to reduce pressure on the back.

Dr. George T. Pack, New York City, and Lauxmont Farms, Wrightsville, Pa., Honorary President of the Argentine National Cancer Congress left on a lecture tour. The first lecture will be given in Buenos Aires, and then to Mexico City where he will participate in the convocation celebrating the 400th anniversary of the founding of the National University. He will return to deliver an address to the Royal College of Surgeons of Canada, Quebec.

Typical "PLAYMATE" Daughters

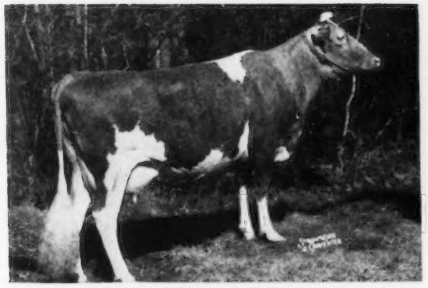

LYNBETH'S PLAYMATE BIRDIE (VG '50)

9875—625—Jr2C

LYNBETH'S PLAYMATE ALLENE (VG '50)

8355—478—Jr3—305C—3x (pending)

★

Full Sister to "Birdie"

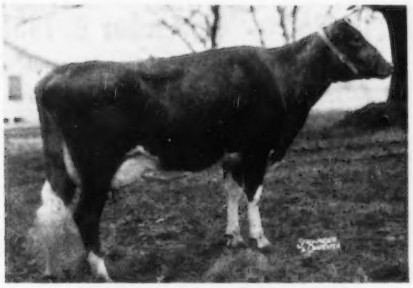

LYNBETH'S PLAYMATE ALMA

9064—425—Sr3—248 days
Still on test.

THESE 3 COWS ARE BY

STERLINGOLD PLAYMATE—a son of Sterlinggold Premier, A. R.—he sire of Leeside Ensign that sired Leeside Atlantic Princess (**$25,700**). "Playmate" is by Riegeldale Melba's Emory, A. R.—Riegeldale Majesty's Buttercup, 15272—907—Jr3, Class Leader. "Playmate" is out of Flying Horse Select Primrose, **3 times a Class Leader.** These cows and several other "Playmate" daughters in our herd carry the best of MELBA and MUSICAL Family Blood.

★

Many of our best cows are being bred to **FAIRLAWN K. SENATOR** (see page 374, September 15, 1951 Guernsey Breeders' Journal).

No calves by "Senator" yet . . . but we do have a few top-bred bulls of popular breeding out of A. R. cows.

14 miles east of Nashville, just off Highway 70-N, on Saundersville Road.
2 miles northeast of THE HERMITAGE (Home of Andrew Jackson).

Federal Accredited
L. C. LANGFORD, Owner
Nashville, Tennessee

HERMITAGE VIEW FARM

W. D. (WALT) MILLER, Assistant Manager

Bang's Free
M. L. PERRY, Manager
Hermitage, Tennessee

Consignments To The Fall Sales

To The RIEGELDALE SALE, At Trion, Georgia — October 30, 1951

As usual we are consigning to the Riegeldale Sale a bred heifer that we think among our better ones. She is Quail Roost Golden Damsel, born October 4, 1949, a daughter of Fairlawn Maxim's Imprint (Dam, Afton's Golden Marie, E '47 '48 '50 '51) out of Quail Roost Rose Duchess, 11520—626—Sr2; second dam, Quail Roost Noble Duchess, 13268—634—Jr2C, 13676—664—Jr4C; next dam, Quail Roost Royal Duchess, 14994—711—BB, the foundation cow for one of our leading cow families.

Golden Damsel was bred February 18, 1951 to Quail Roost Master Max, and is due to calve November 28. Her calf,—bull or heifer,—should be valuable as the close-up dams are about as desirable as can be found in the breed.

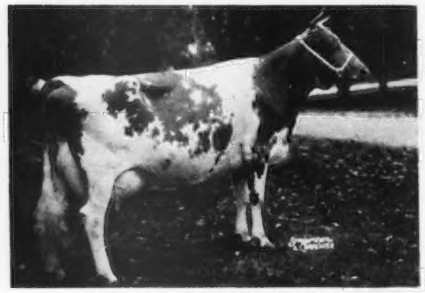

AFTON'S GOLDEN MARIE

A great show cow. Also proving to be a great brood cow. Dam of Fairlawn Maxim's Imprint.

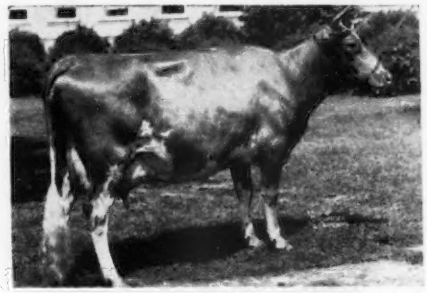

QUAIL ROOST ROYAL DUCHESS

11453—568—G, 14994—711—BB
Dam of 5 A. R. daughters.
Sire: VALOR'S ROYAL, A. R. One of our best cow families is descended from her.

To The FLORIDA STATE SALE, Largo, Florida — November 9, 1951

A service-age bull of choice breeding, and three young cows due in November and December with their second calves.

1. **QUAIL ROOST RAY CHAMP,** born June 10, 1950
   Sire: QUAIL ROOST RAYMOST, full brother to Quail Roost Noble Primrose, E '47 '48.
   Dam: QUAIL ROOST EMINENT CELIA, 14460—716—B, 3 A. R. daughters.
   2nd dam: Quail Roost Queen Celeste, 14501—677—AA, E '48.
2. **RUAYNE NOBLE VI,** born April 15, 1948
   Just finished first calf record of 9276—472—Jr2C (pending)
   Sire: QUAIL ROOST NOBLE SWAIN, A. R., full brother to Quail Roost Noble Maid, E '48 '49 '50.
   Dam: RUAYNE LADY VIOLA, 8592—379—Sr4C
   Bred January 25, 1951 to Chicona Pablo. Due November 5, 1951.
3. **WAKEFIELD SIR WALTER'S HATTIE,** born April 19, 1947
   On A. R. test. Has credits of 6956—335—Sr3—305C—246 days.
   Sire: HILLANDALE MAXIM'S SIR WALTER, A. R.
   Dam: WAKEFIELD HOPE, 14472—682—AA.
   Bred March 10, 1951 to Quail Roost Noble Knight. Due December 23, 1951.
4. **WAKEFIELD LUCKY RUTH**, born March 17, 1948
   8343—448—Sr2—305C (pending)
   Sire: QUAIL ROOST LUCKY CHOICE, A. R.
   Dam: KNIGHTONGALE MAXIM'S OLD ROSE, 8782—481—GHI (700), 10622—580—Jr3—HIR (730), 10589—567—Jr4—HIR (658), 11903—600—6yrs—305C—3x, 12139—614—7yrs—305C—3x.
   Bred March 3, 1951 to Quail Roost Raymost. Due December 13, 1951.

QUAIL ROOST FARMS

GOLDEN GUERNSEY

FEDERAL ACCREDITED — NORTH CAROLINA BANG'S FREE CERTIFICATE 11

GEO. WATTS HILL
Owner

Rougemont, N. C.

RAY G. GRIFFIN, Supt.
W. W. FITZPATRICK, Mgr.

CONSIGNED TO RIEGELDALE SALE

October 30, 1951 — Trion, Georgia

One Daughter Each Of These Two Sires

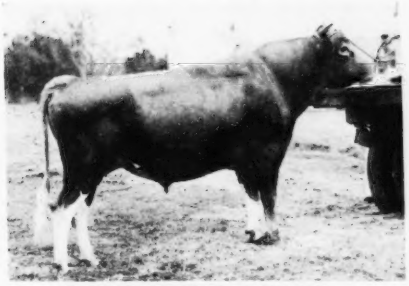

FOREMOST MAY ROYALTY

13 A. R. daughters

22 daughters on test—2 should make nearly 700 fat, both immature. Of the 25 daughters classified, 1 was EXCELLENT, 8 VERY GOOD.

Sire: FOREMOST ROYAL VALOR
Dam: FOREMOST LOYALTY
18229—856—CC

DINSMORE MAYROYAL BETT
Born September 18, 1948
Calved May 16, 1951
On test with 3771—162—Sr2 in 105 days.
Dam: DINSMORE QUEEN BETSEY
A great granddaughter of Bournedale Judy 2d.

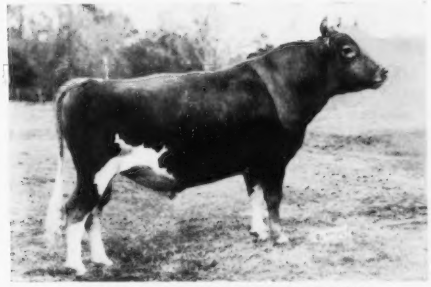

QUAIL ROOST NOBLE YEOMAN

6 A. R. daughters

17 daughters on test, 1 finishing with 600 fat as a 2-year-old. 4 of these were classified VERY GOOD.

Sire: CESOR NOBLE MAXIM
Dam: QUAIL ROOST BRIGHT MAID
13337—649—FF

DINSMORE NOBLE MUFFETT
Born January 5, 1949
Calved August 19, 1951
Just starting on test milking nearly 40 lbs.
Dam: DINSMORE PRINCESS MUFFETT
Same female line as Dinsmore Royal May, E '49 '50, $10,000, 5 times Grand Champion.

CONSIGNED TO TWO FLORIDA SALES

November 7, 1951—FLORIDA EAST COAST SALE, Boutwell's Dairy, Lake Worth, Florida
November 9, 1951—FLORIDA STATE SALE, Fairgrounds, Largo, Florida

1. DINSMORE GARFIELD JUSTINE, 12000—580—Sr3—365C (pending). Sired by a son of Quail Roost Maxmost and out of a VERY GOOD half-sister of Dinsmore Royal May, EXCELLENT '49 '50 ($10,000), Grand Champion at five state fairs.

2. DINSMORE NO MAX LOLA, a bred heifer out of a VERY GOOD daughter of Quail Roost Maxmost. She is due January 18, 1952, to service of Quail Roost Noble Yeoman (pictured above).

3. DINSMORE NOBLE BLANCHETTE, a daughter of Quail Roost Noble Yeoman (pictured above) out of a VERY GOOD daughter of Quail Roost Maxmost. She is due December 20, 1951, to service of Quail Roost Master Mac.

4. DINSMORE NOBLE JONQUIL, a daughter of Quail Roost Noble Yeoman (pictured above). She has 8050—391—Jr2—305C—3x (pending). Due to calve just before sale day, and will be on retest.

FEDERAL ACCREDITED 57790 — J. B. LANOUX, Herdsman — NEGATIVE TO BANG'S

Dinsmore Farms • *10 miles north of Jacksonville Near U. S. 1* • **Dinsmore, Florida**

V. C. JOHNSON — EARL A. JOHNSON — CHARLES F. JOHNSON — BRADY S. JOHNSTON

MARYLAND STATE SALE

MARYLAND STATE FAIRGROUNDS, TIMONIUM, MARYLAND

FRIDAY, OCTOBER 19 — 1:00 P. M.

47 HEAD—3 BULLS—20 COWS—19 BRED HEIFERS—5 OPEN HEIFERS

19th Annual Virginia Guernsey Breeders' Association Sale

ATLANTIC RURAL EXPOSITION GROUNDS, RICHMOND, VIRGINIA

WEDNESDAY, OCTOBER 24 — 1:00 P. M.

46 HEAD—8 BULLS—20 COWS—12 BRED HEIFERS—6 OPEN HEIFERS

SEE PAGE 718

LOUIS MERRYMAN'S 80TH SALE

ALVA LONG'S BARN, FORMERLY ROBERTSON HOLSTEIN BARN, YORK, PA.

One-half mile north of Route 30—11 miles east of York on Mt. Zion Road marked N. O. P.

FRIDAY, OCTOBER 26 — 10:00 A. M.

SEE PAGE 745

FIFTH RIEGELDALE SALE

RIEGELDALE FARMS, TRION, GA., TUESDAY, OCTOBER 30, 1:00 P. M.

59 HEAD—6 BULLS—31 COWS—16 BRED HEIFERS—6 OPEN HEIFERS

BULLS ARE

BAYVILLE BLISSFUL ACTOR
Dropped February 17, 1951
Sire: FAIRLAWN HORNET'S MASTERFUL
Dam: ROBINLAWN'S BENJAMIN'S BLISS
14206—705—Jr4C

BROOKBERRY PATRICIAN
Dropped October 28, 1950
Sire: FAIRLAWN PERFORMER'S PEER
Dam: HOMINY HILL MOONLIGHT
(E '48 '49 '50) 13603—752—Jr2—365
Going over 900 on reentry.

FAIRLAWN K. STERLING
Dropped April 26, 1951
Sire: FAIRLAWN H. EASTERN KING
Dam: FAIRLAWN ACTOR'S MELBETTE
11510—611—Jr2C, 12347—666—Sr4C
E '47 '48 '49 '50 '51

GRANDVIEW NOBLE'S HECTOR
Dropped August 22, 1950
Sire: QUAIL ROOST NOBLE MAXIM
Dam: HOLLIKNOLL MAXIM HECTOR
9813—500—Sr2—305—3x in 325 days on test.

Choice but not privilege of "MELBA'S" sons will be sold

RIEGELDALE MELBA'S FORTUNATE
Dropped July 23, 1948
Sire: RIEGELDALE ILLUSTRIOUS BENJAMIN
Dam: GREEN MEADOW MELBA
*15342—963—Sr2—365C

RIEGELDALE MELBA'S MAXIM
Dropped December 23, 1945
Sire: RIEGELDALE EMORY'S CONQUEROR
Dam: GREEN MEADOW MELBA (VG '48)
*15342—963—Sr2—365C

SEE PAGE 695

BEN TULLOCH DISPERSAL

AMENIA, N. Y., On The Farm Which is on Route 44 Between Millbrook And Amenia, N. Y.

WEDNESDAY, NOVEMBER 7

140 HEAD—10 BULLS—58 COWS—34 BRED HEIFERS—38 OPEN HEIFERS

SEE PAGES 690-694

NAMREG MANOR DISPERSAL

MONKTON, MARYLAND — MONDAY, NOVEMBER 12

110 HEAD—4 BULLS—55 COWS—25 BRED HEIFERS—26 OPEN HEIFERS

SEE PAGES 696-700

NELSON DISPERSAL

RITCHIE, MARYLAND — MONDAY, NOVEMBER 19

Turn West off Route 301 on 24 pass Al Sears then South on Ritchie Road.

For Catalogs Write . . . **THE LOUIS McL. MERRYMAN & SONS, INC. — SPARKS, MARYLAND**